

LAYOUT 9/12/2012 INSP 4 \_\_\_\_\_  
INSP 2 9/13/2012 INSP 5 \_\_\_\_\_  
INSP 3 \_\_\_\_\_ INSP 6 \_\_\_\_\_

ISSUE DATE: \_\_\_\_\_

# PERMIT

P 538051

APPROVAL DATE: 9/14/2012

A \_\_\_\_\_

Tax ID # 03-305074

## ON-SITE SEWAGE DISPOSAL SYSTEM TANK REPLACEMENT HOWARD COUNTY HEALTH DEPARTMENT BUREAU OF ENVIRONMENTAL HEALTH

Fogles Septic Clean Inc. IS PERMITTED TO INSTALL  ALTER

ADDRESS: 580 Obrecht Road PHONE NUMBER: 410-795-5670

SUBDIVISION: Annandale LOT NUMBER: 12

ADDRESS: 13370 Grinstead Court PROPERTY OWNER: Bill Freeman

SEPTIC TANK CAPACITY (GALLONS): 2000 OUTLET BAFFLE FILTER REQUIRED

PUMP CHAMBER CAPACITY (GALLONS): \_\_\_\_\_ COMPARTMENTED TANK REQUIRED

NUMBER OF BEDROOMS: 5 APPLICATION RATE: \_\_\_\_\_

SQUARE FOOTAGE OF HOUSE: \_\_\_\_\_

LINEAR FEET OF TRENCH REQUIRED: \_\_\_\_\_

NOTES:	<b>Do not order the septic tank until after layout inspection and Sanitarian approval. Layout inspection required prior to tank installation. Original septic tank must be properly abandoned before new tank installation. A written variance request is required for tanks deeper than 3 feet. A traffic bearing lid is required for tanks deeper than 4 feet.</b>
--------	--

PLANS APPROVED: \_\_\_\_\_ DATE: \_\_\_\_\_

- NOTE: PERMIT VOID AFTER 2 YEARS
- NOTE: CONTRACTOR RESPONSIBLE FOR SCHEDULING A PRE-CONSTRUCTION INSPECTION FOR ALL INSTALLATIONS
- NOTE: WATERTIGHT SEPTIC TANKS REQUIRED
- NOTE: ALL PARTS OF SEPTIC SYSTEM SHALL BE 100 FEET FROM ANY WATER WELL
- NOTE: MANHOLE RISERS REQUIRED ON ALL SEPTIC TANKS AND PUMP CHAMBERS

**NEITHER THE HOWARD COUNTY COUNCIL OR THE HEALTH DEPARTMENT IS RESPONSIBLE FOR THE SUCCESSFUL OPERATION OF ANY SYSTEM PERMITTEE RESPONSIBLE FOR OBTAINING FINAL APPROVAL ON THIS PERMIT CALL 410-313-1771 FOR INSPECTION OF SEPTIC SYSTEM**

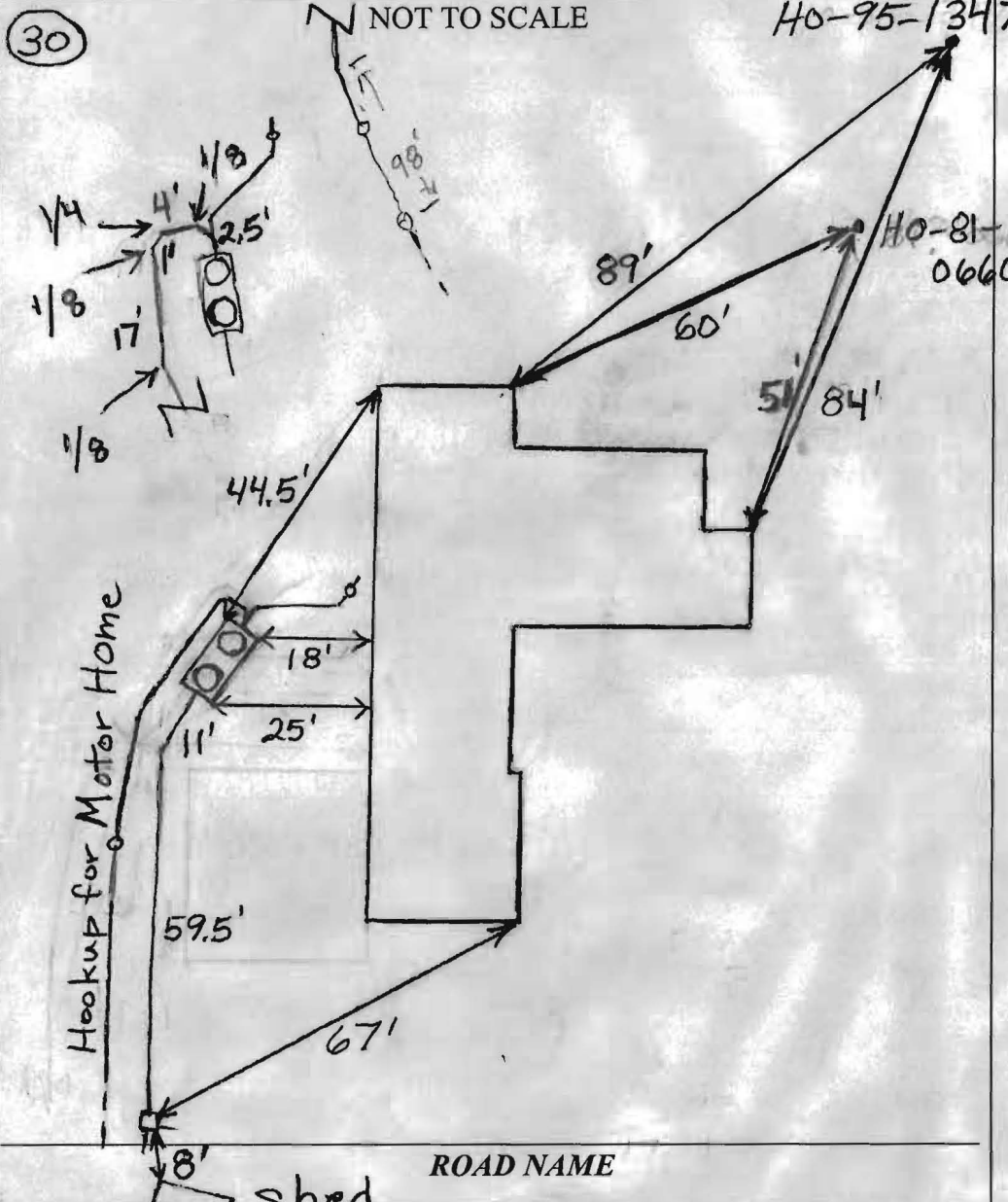

**TRENCH/DRAINFIELD DATA**

WIDTH	INLET	BOTTOM
_____	_____	_____
NUMBER OF TRENCHES	_____	_____
TOTAL LENGTH	_____	_____
ABSORPTION AREA	_____	_____
DISTRIBUTION BOX LEVEL	_____	_____
DISTRIBUTION BOX BAFFLE	Yes	_____
DISTRIBUTION BOX PORT	No	_____

**SEPTIC TANK DATA**

SEPTIC TANK 1 LEVEL	Yes
MANUFACTURER	Babylon
CAPACITY	2000 GAL
SEAM LOC	Top
TANK LID DEPTH	3-3.5'
BAFFLES	Yes
BAFFLE FILTER	No
MANHOLE LOC	Front + Rear
6" PORT LOC	None
WATERTIGHT TEST	No
SLOTTED	Yes
DATE ON LID	8/6/2012

~~SEPTIC TANK 2 LEVEL~~

RUMP/SEPTIC TANK LEVEL	N/A
MANUFACTURER	_____
CAPACITY	_____ GAL
SEAM LOC	_____
TANK LID DEPTH	_____
BAFFLES	_____
BAFFLE FILTER	_____
MANHOLE LOC	_____
6" PORT LOC	_____
WATERTIGHT TEST	_____
SLOTTED	_____
DATE ON LID	_____

PRE-CONSTRUCTION: 9/12/2012 Gave layout for tank location, (BB)

INSTALLATION: 9/13/2012 Old tank pumped out and filled with gravel. New distribution box installed.

9/14/2012 Connection made to tank for use by motor home. Work finished. O.K. to backfill. (BB)

FINAL INSPECTOR B. Baker DATE OF APPROVAL 9/14/2012

To: Heidi Scott

From: Bill Freeman

Re: 13370 Grinstead Septic Tank Replacement /  
Garage Permit

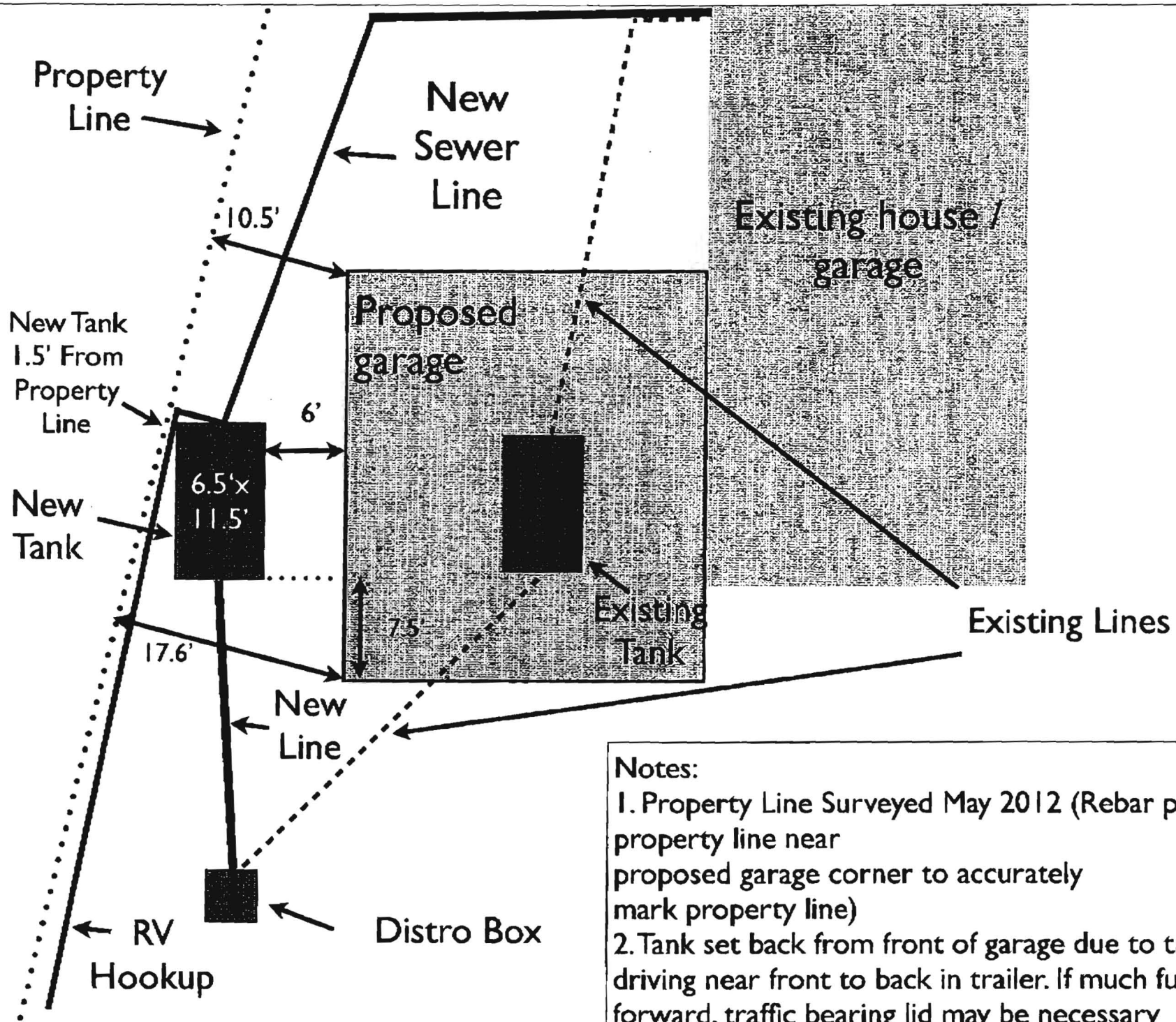

**Notes:**

1. Property Line Surveyed May 2012 (Rebar placed on property line near proposed garage corner to accurately mark property line)
2. Tank set back from front of garage due to truck driving near front to back in trailer. If much further forward, traffic bearing lid may be necessary