

Bureau of Environmental Health
 8930 Stanford Boulevard, Columbia, MD 21045
 Main: 410-313-2640 | Fax: 410-313-2648
 TDD 410-313-2323 | Toll Free 1-866-313-6300
www.hchealth.org
 Facebook: www.facebook.com/hocohealth

Maura J. Rossman, M.D., Health Officer

RECEIPT DATE: 2/25/2015

ONSITE SEWAGE DISPOSAL SYSTEM

P 555750

INSTALLATION
 APPROVAL DATE: 6/1/15

PERMIT

A _____

SEWER HOUSE CONNECTION

PROPERTY ADDRESS: 12212 Bassler's Way, Clarksville, MD 21029

SUBDIVISION: Walnut Creek

LOT: 18

TAX ID: 05-454433

CONTRACTOR: South Carroll Backhoe, Inc.

EMAIL: _____

CONTRACTOR ADDRESS: 4410 Salem Bottom Road, Westminster, MD 21157

PHONE: 410-875-4197

PROPERTY OWNER: Hong Sol and Sung Sook Cho

EMAIL: _____

OWNER ADDRESS: 12188 Linden Linthicum Lane, Clarksville, MD 21029

PHONE: _____

NUMBER OF BEDROOMS: 5

CONNECTED TO PUBLIC WATER: YES

NO

LOCATION:	INSTALL 4" SEWER LINE PER APPROVED SITE PLAN.
NOTES:	INSTALL CLEANOUTS AND BEND IN SHC AND AT GRINDER PIT CONNECTION

ISSUED BY: Jeff Williams

ISSUE DATE: 2/25/2015

EXPIRATION DATE: 2/25/2016

NOTE: HOWARD COUNTY BUREAU OF UTILITIES APPROVAL OF GRINDER PUMP INSTALLATION IS REQUIRED PRIOR TO SEPTIC PERMIT APPROVAL

NOTE: CONTRACTOR MUST SCHEDULE AN INSPECTION AND GAIN APPROVAL OF ALL COMPONENTS PRIOR TO COVERING

NOTE: AN ELECTRICAL PERMIT IS REQUIRED FOR INSTALLATION OF ANY ELECTRICAL COMPONENTS OF THE SYSTEM

**NEITHER THE HOWARD COUNTY COUNCIL NOR THE HEALTH DEPARTMENT IS RESPONSIBLE FOR THE SUCCESSFUL OPERATION OF ANY SYSTEM.
 PERMITTEE RESPONSIBLE FOR OBTAINING FINAL APPROVAL ON THIS PERMIT.
 CALL 410-313-1771 FOR INSPECTION OF SEPTIC SYSTEM.**

NOT TO SCALE

W

HO-95-1390

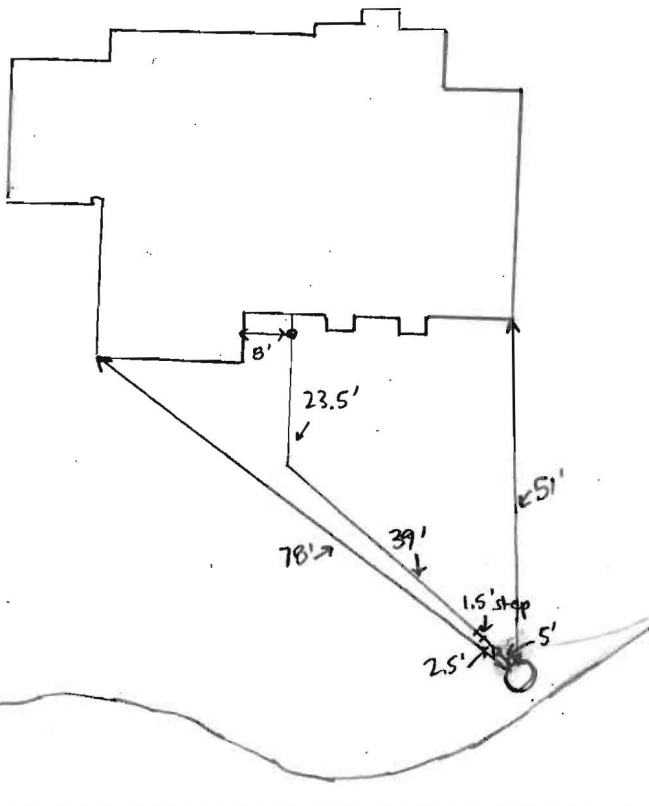

PLUMBING/PIPE DATA

DEPTH OF PIPE AT HOUSE: _____
 TOTAL LENGTH OF PIPE: 69.5'
 %FALL OF PIPE: 1%
 NUMBER OF CLEANOUTS: 2

GRINDER PUMP/PIT DATA

DUPLEX/SINGLE PIT? _____
 PUMP MANUFACTURER: _____
 DATE OF STARTUP: _____

NOTES:

3/16/15 Sewer house connection complete. Needs approval from Bureau of Utilities for grinder pump startup. (SC)

FINAL INSPECTOR:

DATE OF APPROVAL:

6/1/15

Wolf, Kevin

From: Tudor, Matt
Sent: Monday, June 01, 2015 11:15 AM
To: Baucom, Scott; Harris, Leslie; Wolf, Kevin
Cc: Hart, Amy; Rocco, Anthony; Baker, Brian; Martin, Sharhonda; Williams, Jeffrey; Bozzell, Duane; Bernard, Dana
Subject: U&O Release 12212 Basslers Way

On the morning of May 5th, Scott Baucom and Matt Tudor observed the start-up of a Sewage Grinder Pump at the Walnut Creek Shared Septic System:

Walnut Creek, Lot #18
Contract 4440
12212 Basslers Way
Clarksville, MD 21029

The Sewage Grinder Pump test was successful ; the Bureau of Utilities releases its hold on this property for U&O.

Matt
410-313-4934 office
410-978-1320 mobile

THIS WALL CHECK DRAWING CONTAINS A HORIZONTAL TOLERANCE IN ACCURACY OF 0.1' AND A VERTICAL TOLERANCE IN ACCURACY OF 0.2'

MARYLAND STATE GRID MERIDIAN (NAD83/91)

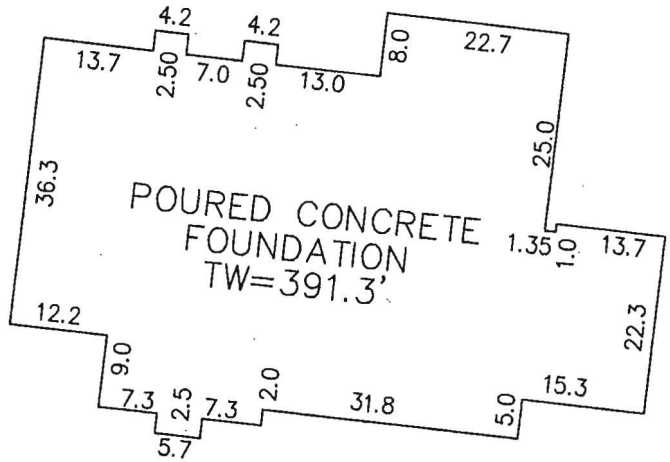

DETAIL

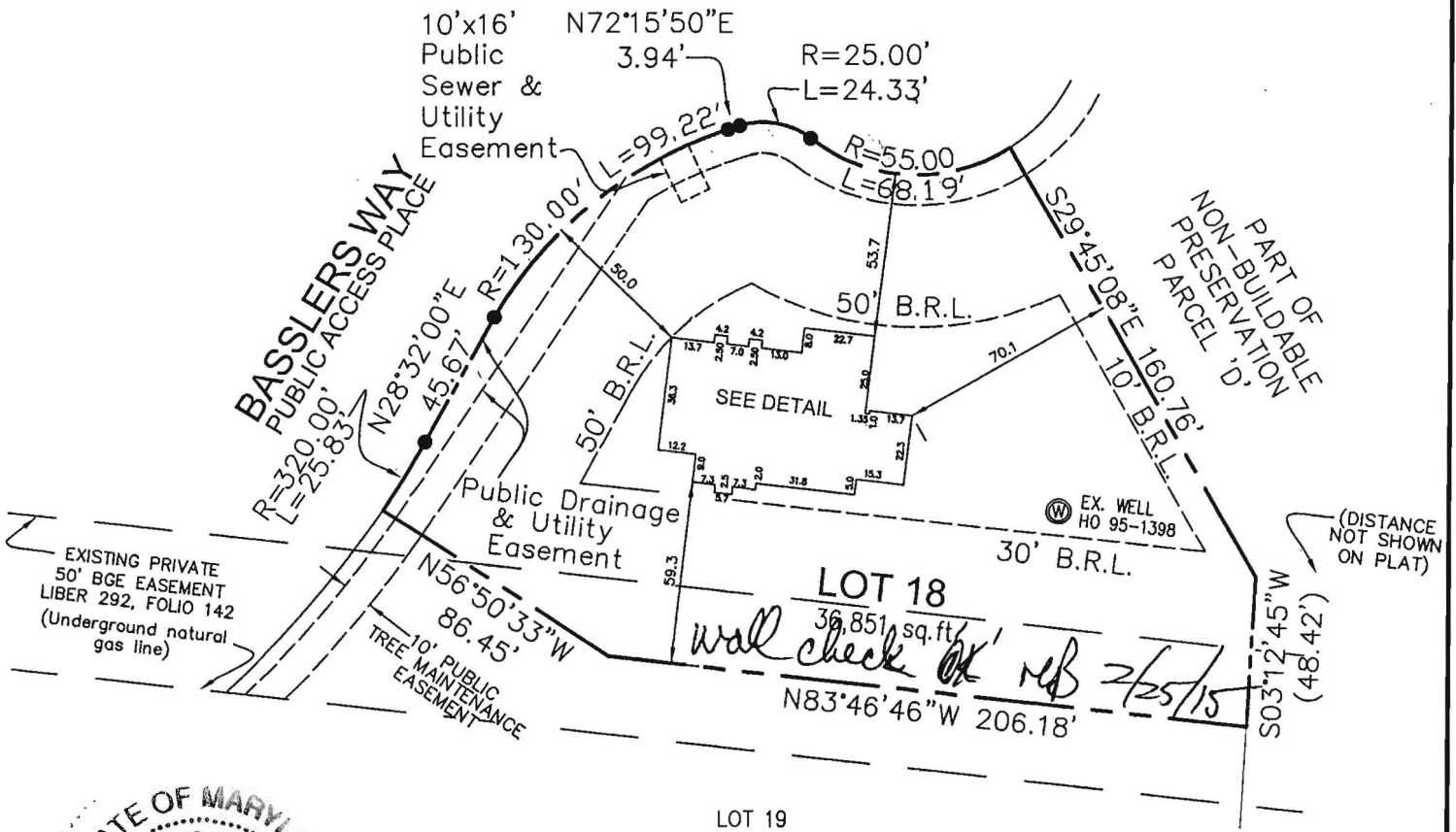

I HEREBY CERTIFY TO THE BEST OF MY KNOWLEDGE, INFORMATION AND BELIEF THAT THE IMPROVEMENTS ARE LOCATED AS SHOWN AND THERE ARE NO ENCROACHMENTS EXCEPT AS SHOWN.

Thomas M. Hoffman

9.17.14

THOMAS M. HOFFMAN JR., PROPERTY LINE SURVEYOR #267 DATE

PROFESSIONAL CERTIFICATION; I HEREBY CERTIFY THAT THESE DOCUMENTS WERE PREPARED BY ME OR UNDER MY RESPONSIBLE CHARGE, AND THAT I AM A DULY LICENSED PROPERTY LINE SURVEYOR UNDER THE LAWS OF THE STATE OF MARYLAND, LICENSE NO. 267, EXPIRATION DATE JULY 28, 2014.

BUILDING PERMIT #14002030

SCALE 1" = 60'	DATE 9/17/14	ROBERT H. VOGEL ENGINEERING, INC. ENGINEERS - SURVEYORS - PLANNERS 8407 MAIN STREET ELLCOTT CITY, MARYLAND 21043 TEL: 410-461-7666 FAX: 410-461-8961	WALL CHECK DRAWING 12212 BASSLERS WAY LOT 18 WALNUT CREEK PLAT NO. 20632 FIFTH ELECTION DISTRICT HOWARD COUNTY, MARYLAND
DRAWN BY R.E.D.	CHECKED BY T.M.H.		
PLAT NUMBER 20631-20647	JOB NUMBER 13-21.00		