

Bureau of Environmental Health
 8930 Stanford Boulevard, Columbia, MD 21045
 Main: 410-313-2640 | Fax: 410-313-2648
 TDD 410-313-2323 | Toll Free 1-866-313-6300
www.hchealth.org
 Facebook: www.facebook.com/hocohealth

Maura J. Rossman, M.D., Health Officer

RECEIPT DATE: 1/7/2015

ONSITE SEWAGE DISPOSAL SYSTEM

P 555388

INSTALLATION
 APPROVAL DATE: 5/29/15 *Kmw*

**PERMIT
 CONSTRUCTION**

A _____

PROPERTY ADDRESS: 14552 Edgewood Way

SUBDIVISION: Edgewood Farm LOT: 51 TAX ID: _____

CONTRACTOR: Fogle's Septic Clean, Inc. EMAIL: kevin@fogleinc.com

CONTRACTOR ADDRESS: 580 Obrecht Road, Sykesville, MD 21784 PHONE: 410-795-5670

PROPERTY OWNER: Toll MD V LP EMAIL: _____

OWNER ADDRESS: 7164 Columbia Gateway Drive 21045 PHONE: 410-872-9105

BAT UNIT MODEL: ECOPOD E60NCA BAT UNIT SIZE: 600 GPD

PUMP CHAMBER CAPACITY (GALLONS): _____ PUMP SIZE: _____

NUMBER OF BEDROOMS: 5 HOUSE SQ. FT. _____ APPLICATION RATE: _____

DISTRIBUTION SYSTEM: GRAVITY FED LOW PRESSURE DOSED

TRENCHES:	LINEAR FEET REQUIRED: <u>SEE BAT PLAN 105'</u>	INLET DEPTH: <u>SEE BAT PLAN 4'</u>
	TRENCH WIDTH: <u>SEE BAT PLAN 3'</u>	MAXIMUM BOTTOM DEPTH: <u>SEE BAT PLAN 8'</u>
	MINIMUM SPACE BETWEEN TRENCHES: <u>SEE BAT PLAN 9'</u>	EFFECTIVE AREA BEGINNING DEPTH: <u>SEE BAT PLAN 5.5'</u>
LOCATION:	PER APPROVED SITE PLAN. SEWAGE DISPOSAL AREA AND BAT UNIT LOCATION MUST BE STAKED BY LICENSED SURVEYOR PRIOR TO PRE-CONSTRUCTION INSPECTION.	
NOTES:	See BAT unit per plan. Install cleanout in SHC 30' – 70' feet from foundation.	

ISSUED BY: Hank Oswald ISSUE DATE: 1-12-15 EXPIRATION DATE: 1-7-16

- NOTE: CONTRACTOR MUST SCHEDULE A PRE-CONSTRUCTION INSPECTION PRIOR TO BEGINNING ANY INSTALLATION
- NOTE: CONTRACTOR MUST SCHEDULE AN INSPECTION AND GAIN APPROVAL OF ALL COMPONENTS PRIOR TO COVERING
- NOTE: STONE MUST BE APPROVED BY HEALTH DEPARTMENT AND GRAVEL TICKET MUST BE AVAILABLE FOR REVIEW.
- NOTE: WATERTIGHT SEPTIC TANKS REQUIRED
- NOTE: ALL PARTS OF SEPTIC SYSTEM SHALL BE AT LEAST 100 FEET DOWNGRAIENT FROM ANY WATER WELL
- NOTE: MANHOLE RISERS REQUIRED ON ALL SEPTIC TANKS AND PUMP CHAMBERS
- NOTE: AN ELECTRICAL PERMIT IS REQUIRED FOR INSTALLATION OF ANY ELECTRICAL COMPONENTS OF THE SYSTEM

NEITHER THE HOWARD COUNTY COUNCIL NOR THE HEALTH DEPARTMENT IS RESPONSIBLE FOR THE SUCCESSFUL OPERATION OF ANY SYSTEM.

PERMITTEE RESPONSIBLE FOR OBTAINING FINAL APPROVAL ON THIS PERMIT.

CALL 410-313-1771 TO SCHEDULE INSPECTIONS.

NOT TO SCALE

See As-Built Drawing
On Separate Sheet

ROAD NAME

TRENCH/DRAINFIELD DATA

WIDTH 3' INLET 4' BOTTOM 8'

NUMBER OF TRENCHES 2'

TOTAL LENGTH 104'

ABSORPTION AREA 208' + SIDEWALL

DISTRIBUTION BOX LEVEL YES

DISTRIBUTION BOX BAFFLE YES

DISTRIBUTION BOX PORT YES

SEPTIC TANK DATA

SEPTIC TANK I LEVEL YES

MANUFACTURER BABYLON

CAPACITY 2000 GAL

SEAM LOC TOP

TANK LID DEPTH 1-2'

BAFFLES YES

BAFFLE FILTER NO

MANHOLE LOC FRONT + REAR

6" PORT LOC MIDDLE

WATERTIGHT TEST NO

SLOTTED NO

DATE ON LID NONE

PUMP/SEPTIC TANK LEVEL _____

MANUFACTURER _____

CAPACITY _____ GAL

SEAM LOC _____

TANK LID DEPTH _____

BAFFLES _____

BAFFLE FILTER _____

MANHOLE LOC _____

6" PORT LOC _____

WATERTIGHT TEST _____

SLOTTED _____

DATE ON LID _____

PRE-CONSTRUCTION:

1/22/15 House connection different than location on BAT plan. D-box to be in location shown on BAT plan and trenches to extend away from house. Shot contour with Fagle's and ensured adequate fall from house to tank. (SC)

INSTALLATION: 1/23/15 D-box installed and both trenches dug, leveled speed levelers on D-box. T1 uncovered fully and T2 left open at ends. 3' wide, 4' to stone. (SC) 2/4/15

Tank installed and all connections made. SCH 40 PVC pipe used. Bedded with stone from house to first 45° bend and from second 45° to tank; also bedded with stone between tank and D-box. Needs BAT startup certification. (SC)

FINAL INSPECTOR

[Signature]

DATE OF APPROVAL

5/29/15

HO-95-1052

52'

50'

14552
EDGEWOOD WAY

132'

54'

94'

87'

51'

15'

84'

132'

3'

12'

9'

T1=51'

T2=53'

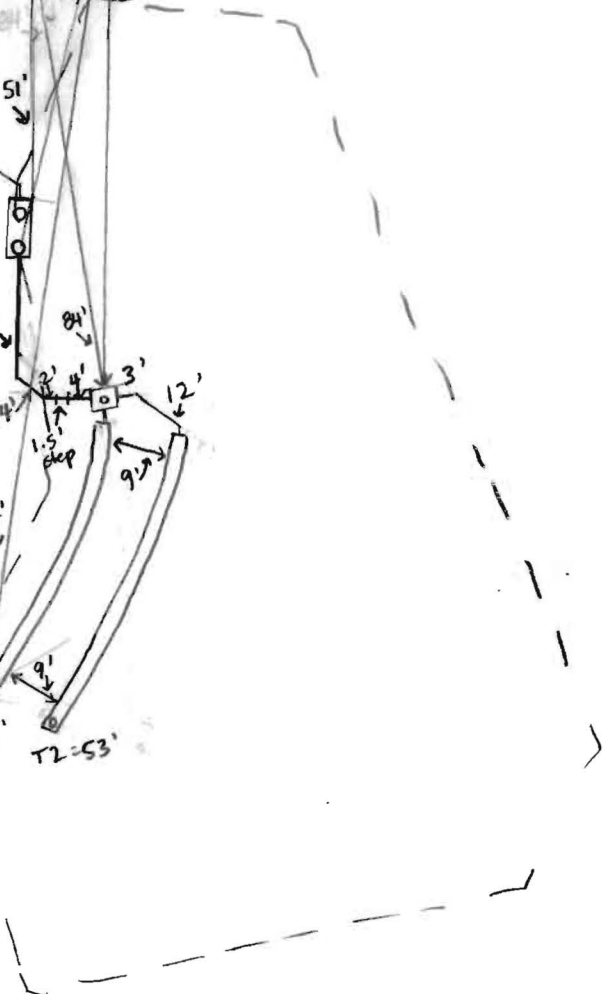
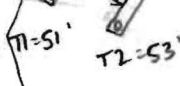
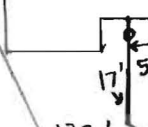
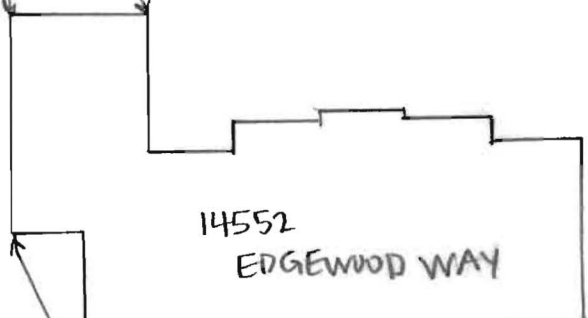

NOT TO SCALE

TRENCH/DRAINFIELD DATA
WIDTH INLET BOTTOM

NUMBER OF TRENCHES _____
TOTAL LENGTH _____
ABSORPTION AREA _____
DISTRIBUTION BOX LEVEL _____
DISTRIBUTION BOX BAFFLE _____
DISTRIBUTION BOX PORT _____

SEPTIC TANK DATA

SEPTIC TANK 1 LEVEL _____
MANUFACTURER _____
CAPACITY _____ GAL
SEAM LOC _____
TANK LID DEPTH _____
BAFFLES _____
BAFFLE FILTER _____
MANHOLE LOC _____
6" PORT LOC _____
WATERTIGHT TEST _____
SLOTTED _____
DATE ON LID _____

PUMP/SEPTIC TANK LEVEL

MANUFACTURER _____
CAPACITY _____ GAL
SEAM LOC _____
TANK LID DEPTH _____
BAFFLES _____
BAFFLE FILTER _____
MANHOLE LOC _____
6" PORT LOC _____
WATERTIGHT TEST _____
SLOTTED _____
DATE ON LID _____

ROAD NAME

PRE-CONSTRUCTION:

INSTALLATION:

FINAL INSPECTOR _____, DATE OF APPROVAL _____

PROFESSIONAL CERTIFICATION: I HEREBY CERTIFY THAT THESE DOCUMENTS WERE PREPARED BY ME OR UNDER MY RESPONSIBLE CHARGE, AND THAT I AM A DULY LICENSED PROFESSIONAL LAND SURVEYOR UNDER THE LAWS OF THE STATE OF MARYLAND, LICENSE NO. 21328, EXPIRATION DATE 1/8/15.

LEGEND:

- BRL BUILDING RESTRICTION LINE
- T.W. TOP OF WALL
- ELEV. ELEVATION
- P.U.E PUBLIC UTILITY EASEMENT
- (W) WELL LOCATION

NON-BUILDABLE
PRESERVATION PARCEL C

LOT 50

PLAT 19269

Handwritten note in a circle:
4/12/15
Well Check
off road
✓ Kow



LOT 52

LOT 51
(42,442 SQ. FT.)

LOT 49

EXISTING 10' PUBLIC TREE
MAINTENANCE EASEMENT
PLAT 19259

EXISTING 6' PUBLIC DITCH
MAINTENANCE EASEMENT
PLAT 19259

-  = SEPTIC AREA
-  = WELL BOX

EDGEWOODS WAY

BUILDING SETBACKS (B.R.L.'s) SHOWN HEREON PER SITE DEVELOPEMENT PLAN SETBACK DISTANCES SHOWN HEREON AS "±" HAVE AN ACCURACY OF ±0.1' FOOT.

ADDRESS: 14552 EDGEWOODS WAY
GLENELG, MARYLAND 21737

SURVEYOR'S CERTIFICATE

THIS WALLCHECK WAS PREPARED WITHOUT THE BENEFIT OF A CURRENT TITLE REPORT. THIS PROPERTY IS SUBJECT TO ANY AND ALL EASEMENTS, RIGHT-OF-WAYS, COVENANTS, AND RESTRICTIONS, ETC. OF RECORD, SOME OR ALL OF WHICH MAY OR MAY NOT BE SHOWN AND/OR REFERENCED HEREON. BEARINGS AND DISTANCES OF THE PROPERTY BOUNDARY LINES SHOWN HEREON ARE PER AVAILABLE RECORDS AND HAVE NOT BEEN FIELD VERIFIED.

THIS IS NOT A "LOCATION DRAWING" AND IS NOT TO BE USED FOR SETTLEMENT PURPOSES.

Signature of Michael Joe Boyce

21328
MD. LIC NO.

DATE

12/3/14

WALL CHECK
LOT 51
EDGEWOOD FARM
LIBER 10677, FOLIO 461
PLAT No. 19269
TAX No. 04-372867
FOURTH ELECTION DISTRICT
HOWARD COUNTY, MARYLAND



ESE Consultants Inc.
7164 Columbia Gateway Dr.
Suite 203
Columbia, MD 21046
TEL: 410-872-9105
FAX: 410-872-4870

DATE: 12/02/14
CHK'D: M.J.B.

SCALE: 1"=50'
JOB NO: 1498

FILE: WC LOT 51
DRAWN: V.X.P

e3 Environmental LLC

302 725-0700 www.e3onsite.com

ECOPOD-N Completion Statement

Installation Information

Owners Name	Toll MDV Limited Partnership	# of Bedrooms / GPD	600
Street	14552 Edgewood Way	Repair	<input type="checkbox"/>
City	Glenelg	New Construction	<input checked="" type="checkbox"/>
State	MD		
Zip	21737		

Installation Company

Company	Fogles Septic	Installed Date	2/3/15
Certified Installer		Startup Date	5/5/15
Street	5580 Brecht Rd		
City	Sykesville		
State	MD		
Zip	21784		

ECOPOD-N

Model #	Serial #
E50 <input type="checkbox"/>	
E60 <input checked="" type="checkbox"/>	E60N-07258CA
E75 <input type="checkbox"/>	
E100 <input type="checkbox"/>	
E150 <input type="checkbox"/>	

Blower Voltage	Good
Blower Running Amps	Good
Inches of water over media with blower turned off	2 inches
Vent Installed	yes
Tanks and Risers Water tight	yes
Alarm Functional	yes

I hereby certify that the ECOPOD-N wastewater treatment system has been installed and started up in accordance with the construction permit and is in compliance with the manufacturers recommendations

Company Babylon Vault Co
Signature Steven R Koontz
Printed Name Steven R Koontz

Date 5/5/15

MEMBER N. C. B. V. A.

MEMBER P. C. B. V. A.

Babylon

VAULT
SINCE 1930

Burial Vaults - Septic Tanks

PHONE: 410-848-0393
FAX: 410-848-3551

925 WAKEFIELD VALLEY ROAD
NEW WINDSOR, MD 21776

Five Year Initial Service Policy On Site Wastewater Treatment System

Brand Name: <u>Ecopod</u>	Model Number: <u>Ecopod 60</u>
Purchase Date: <u>2/3/15</u>	Serial Number: <u>E60N-02258CA</u>

INITIAL POLICY:

A five (5) year service policy shall be furnished to the user by the installer.

This policy is included in the original purchase price and shall provide the following:

1. An inspection/service call every six months which includes inspections, adjustment and servicing of the mechanical and electrical component parts as necessary to ensure proper function for the first year. And once a year there after.
2. An effluent quality inspection every six months consisting of a visual check for color, turbidity, scum overflow, and an examination for odors for the first year. And then once a year there after.
3. A sample shall be pulled from the aeration tank once a year as described in the "Solids Removal" Section to determine if there is an excess of solids in the treatment plant. If the test results determine if there is an excess of solids in the treatment plant. If the test results determine a need for solids removal, the user will bear the cost and responsibility for doing so
4. If any improper operation is observed which cannot be corrected at that time, the user shall be notified immediately in writing of the conditions and the estimated date of correction.

Violations of Warranty including shutting off the electric current to the system for more than 24 hours, disconnecting the alarm system restricting ventilation to the aerator, overloading the system above its rated capacity, or introducing excessive amounts of harmful matter into the system, or any other form of unusual abuse.

THIS POLICY DOES NOT INCLUDE PUMPING SLUDGE FROM UNIT IF NECESSARY

PERMITTING AUTHORITY:

SYSTEM OWNER:

INSTALLATION LOCATION:

14552 Edgewood Way
Glenn, MD 21737

DISTRIBUTOR:

Babylon Vault Co. Inc.
925 Wakefield Valley Rd.
New Windsor, MD 21776

INSTALLER:

Fogles Septic
558 O'Brecht Rd.
Sykesville, MD 21784

SERVICE COMPANY:

Babylon Vault Co. Inc.

Service Operators License Number: _____

I agree to abide by the service policy as stated above: _____

Witness: _____

MEMBER N. C. B. V. A.

MEMBER P. C. B. V. A.



Burial Vaults - Septic Tanks

925 WAKEFIELD VALLEY ROAD
NEW WINDSOR, MD 21776

PHONE: 410-848-0393
FAX: 410-848-3551

Five Year Initial Service Policy On Site Wastewater Treatment System

Brand Name: <u>Ecopod</u>	Model Number: <u>Ecopod 60</u>
Purchase Date: <u>2/3/15</u>	Serial Number: <u>E60N-02258CA</u>

INITIAL POLICY:

A five (5) year service policy shall be furnished to the user by the installer.

This policy is included in the original purchase price and shall provide the following:

1. An inspection/service call every six months which includes inspections, adjustment and servicing of the mechanical and electrical component parts as necessary to ensure proper function for the first year. And once a year there after..
2. An effluent quality inspection every six months consisting of a visual check for color, turbidity, scum overflow, and an examination for odors for the first year. And then once a year there after.
3. A sample shall be pulled from the aeration tank once a year as described in the "Solids Removal" Section to determine if there is an excess of solids in the treatment plant. If the test results determine if there is an excess of solids in the treatment plant. If the test results determine a need for solids removal, the user will bear the cost and responsibility for doing so
4. If any improper operation is observed which cannot be corrected at that time, the user shall be notified immediately in writing of the conditions and the estimated date of correction.

Violations of Warranty including shutting off the electric current to the system for more than 24 hours, disconnecting the alarm system restricting ventilation to the aerator, overloading the system above its rated capacity, or introducing excessive amounts of harmful matter into the system, or any other form of unusual abuse.

**THIS POLICY DOES NOT INCLUDE PUMPING
SLUDGE FROM UNIT IF NECESSARY**

PERMITTING AUTHORITY:

SYSTEM OWNER:

INSTALLATION LOCATION:

14552 Edgewood Way
Glennelg, MD 21737

DISTRIBUTOR:

Babylon Vault Co. Inc.
925 Wakefield Valley Rd.
New Windsor, MD 21776

INSTALLER:

Foales Septic
5580 Brecht Rd.
Sykesville, MD 21784

SERVICE COMPANY:

Babylon Vault Co. Inc.
Service Operators License Number: _____

I agree to abide by the service policy as stated above: _____

Witness: _____

PROFESSIONAL CERTIFICATION: I HEREBY CERTIFY THAT THESE DOCUMENTS WERE PREPARED BY ME OR UNDER MY RESPONSIBLE CHARGE, AND THAT I AM A DULY LICENSED PROFESSIONAL LAND SURVEYOR UNDER THE LAWS OF THE STATE OF MARYLAND, LICENSE NO. 21328, EXPIRATION DATE 1/8/15.

HOUSE OPTIONS:

TYPE: CHAMBERLAIN (FEDERAL)
 WALKOUT BASEMENT
 EXPANDED FAMILY ROOM/GREAT ROOM
 CONSERVATORY ELITE ADDITION
 ADD'L 1' TO BASEMENT FOUNDATION WALLS
 BEDROOM SUITES ABOVE AN ELITE ADDITION
 PALLADIAN KITCHEN ADDITION

OPTION No. 017
 OPTION No. 023
 OPTION No. 039
 OPTION No. 070
 OPTION No. 521
 OPTION No. 532

LEGEND:

- PERC TEST LOCATION
- FAILED PERC TEST LOCATION
- ⊙ WELL LOCATION
- LOD- LIMITS OF DISTURBANCE
- TW TOP OF WALL
- GF GARAGE FLOOR
- BF BASEMENT FLOOR
- BRL BUILDING RESTRICTION LINE

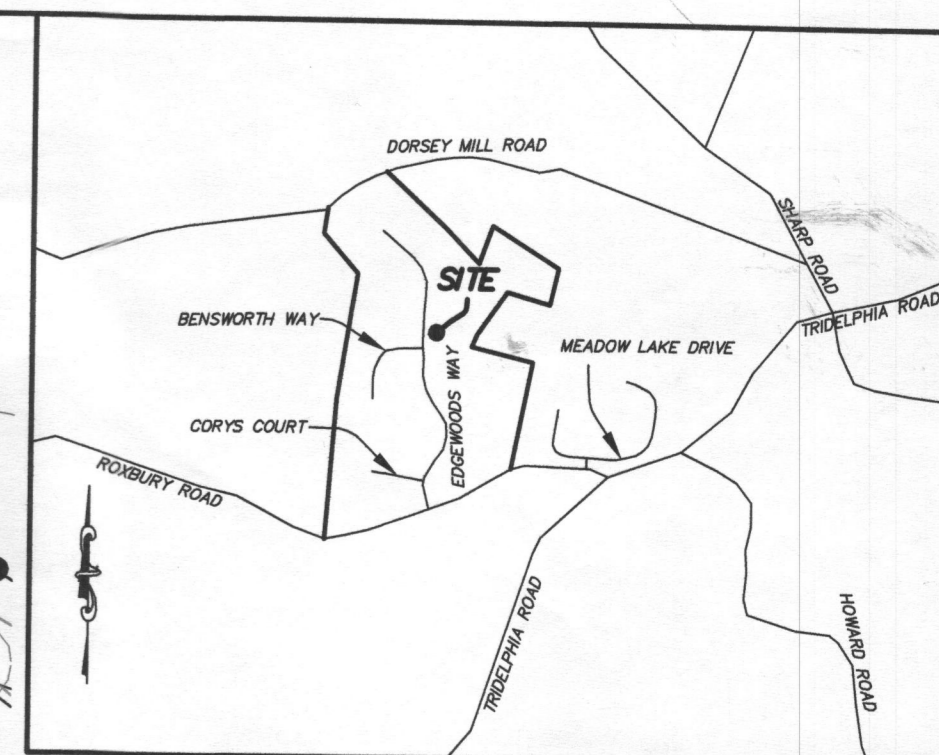

VICINITY MAP
 1" = 2000'

GENERAL NOTES:

- THE SUBJECT PROPERTY IS ZONED RC-DEO PER THE 2/2/04 COMPREHENSIVE ZONING PLAN AND PER COMP-LITE ZONING REGULATIONS DATED 7/28/06.
- PLAT REFERENCE: PLAT No. 19268.
- THE EXISTING TOPOGRAPHY WITHIN THE AREA OF PROPOSED WORK IS TAKEN FROM FIELD RUN SURVEY WITH MAXIMUM TWO FOOT CONTOUR INTERVALS PREPARED BY ESE. DATED 4/27/11.
- SEE ARCHITECTURAL PLANS FOR BUILDING DIMENSIONS AND DESIGN DETAILS. PRIOR TO STAKEOUT FOR CONSTRUCTION, IT SHALL BE THE OWNER/BUILDERS RESPONSIBILITY TO PROVIDE ESE CONSULTANTS INC. WITH THE MOST RECENT SET OF HOUSE PLANS.
- THE CONTRACTOR OR DEVELOPER SHALL NOTIFY THE DEPARTMENT OF PUBLIC WORKS / BUREAU OF ENGINEERING / CONSTRUCTION INSPECTION DIVISION AT (410-313-1881) AT LEAST FIVE (5) WORKING DAYS PRIOR TO THE START OF WORK.
- THE CONTRACTOR SHALL NOTIFY "MISS UTILITY" AT 1-800-257-7777 AT LEAST FORTY-EIGHT (48) HOURS PRIOR TO ANY EXCAVATION WORK BEING DONE.
- TOTAL LIMIT OF DISTURBANCE: 31,006 SQ. FT. / 0.71 AC.±
- STORMWATER MANAGEMENT PER PLAN F-06-108.
- ANY DAMAGE TO PUBLIC "RIGHT-OF-WAYS" OR PAVED PUBLIC ROADS SHALL BE REPAIRED IMMEDIATELY AT THE CONTRACTORS EXPENSE IN ACCORDANCE WITH THE HOWARD COUNTY STANDARDS AND SPECIFICATIONS.
- DEVIATIONS FROM THESE PLANS AND SPECIFICATIONS WITHOUT PRIOR WRITTEN CONSENT OF THE CIVIL ENGINEER (ESE) MAY CAUSE THE WORK TO BE UNACCEPTABLE.
- THE DIMENSIONED DISTANCES SHALL GOVERN IF SCALED AND DIMENSIONED DISTANCES ON THIS PLAN ARE FOUND TO BE IN DISAGREEMENT.
- THE LOTS SHOWN HEREON COMPLY WITH THE MINIMUM LOT AREA AND OWNERSHIP WIDTH AS REQUIRED BY THE MARYLAND DEPARTMENT OF THE ENVIRONMENT.
- THESE AREAS DESIGNATE A PRIVATE SEWAGE EASEMENT OF AT LEAST 10,000 SQUARE FEET AS REQUIRED BY THE MARYLAND DEPARTMENT OF THE ENVIRONMENT FOR INDIVIDUAL SEWAGE DISPOSAL IMPROVEMENTS OF ANY NATURE IN THIS AREA ARE RESTRICTED UNTIL PUBLIC SEWAGE IS AVAILABLE. THESE EASEMENTS SHALL BECOME NULL AND VOID UPON CONNECTION TO A PUBLIC SEWAGE SYSTEM. THE COUNTY HEALTH OFFICER SHALL HAVE THE AUTHORITY TO GRANT VARIANCES FOR ENCROACHMENTS UNTO THE PRIVATE SEWAGE EASEMENT. RECORDATION OF A MODIFIED SEWAGE EASEMENT SHALL NOT BE NECESSARY.
- EXISTING WELLS, SEPTIC SYSTEMS, AND SEWAGE DISPOSAL AREAS WITHIN 100' OF THE PROPERTY AND THOSE WELLS WITHIN 200' DOWN GRADIENT OF EXISTING OR PROPOSED SEPTIC SYSTEMS OR SEWAGE DISPOSAL AREAS HAVE BEEN SHOWN.
- ANY CHANGES TO A PRIVATE SEWAGE AREA SHALL REQUIRE A REVISED PERCOLATION CERTIFICATION PLAN.
- UPON BUILDING PERMIT REVIEW THE SEPTIC SYSTEMS FOR ALL PROPOSED STRUCTURES AND/OR EXISTING STRUCTURE EXPANSIONS SHALL BE RE-EVALUATED TO DETERMINE SUFFICIENT SYSTEM CAPACITY.
- THE DEVELOPMENT OF THIS LOT DOES NOT REQUIRE AN ENVIRONMENTAL CONCEPT PLAN SINCE STORMWATER MANAGEMENT WAS PREVIOUSLY APPROVED UNDER F-06-108.
- A STANDARD SEDIMENT CONTROL PLAN MAY BE USED FOR DEVELOPMENT OF THIS LOT. REFERENCE GRADING PLAN GP-14-031, DATED 10/31/13.
- THE EXISTING WELL(S) SHOWN ON THIS PLAN (IDENTIFIED WITH THE ATTACHED WELL TAG NUMBER HO-95-1052 HAS BEEN FIELD LOCATED BY ESE CONSULTANTS - PROFESSIONAL LAND SURVEYOR(S), AND IS ACCURATELY SHOWN.
- BUILDING SETBACKS (B.R.L.'s) SHOWN HEREON PER SITE DEVELOPMENT PLAN SETBACK DISTANCES SHOWN HEREON AS "±" HAVE AN ACCURACY OF ±0.1' FOOT.
- CULVERT FOR DRIVEWAY IS A 15" CORRUGATED METAL PIPE (CMP) PER NOTE 30 AS SHOWN ON SHEET LABELED "ROADS, STORMWATER MANAGEMENT AND STORM DRAIN CONSTRUCTION PLANS" IN THE F-06-108 PLAN.

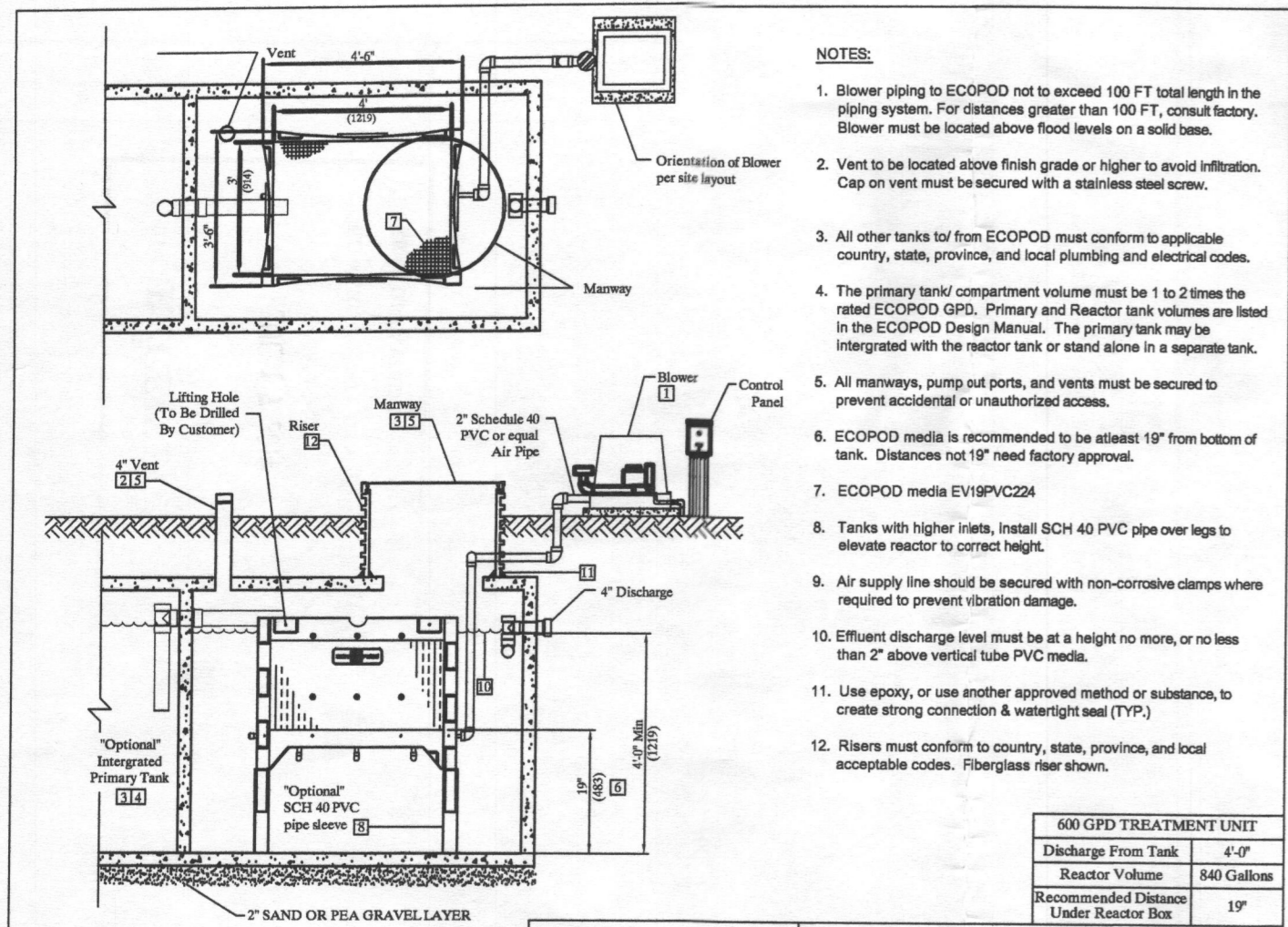

E60NCA REACTOR IN CONCRETE TANK
 Delta Environmental
 NOT TO SCALE

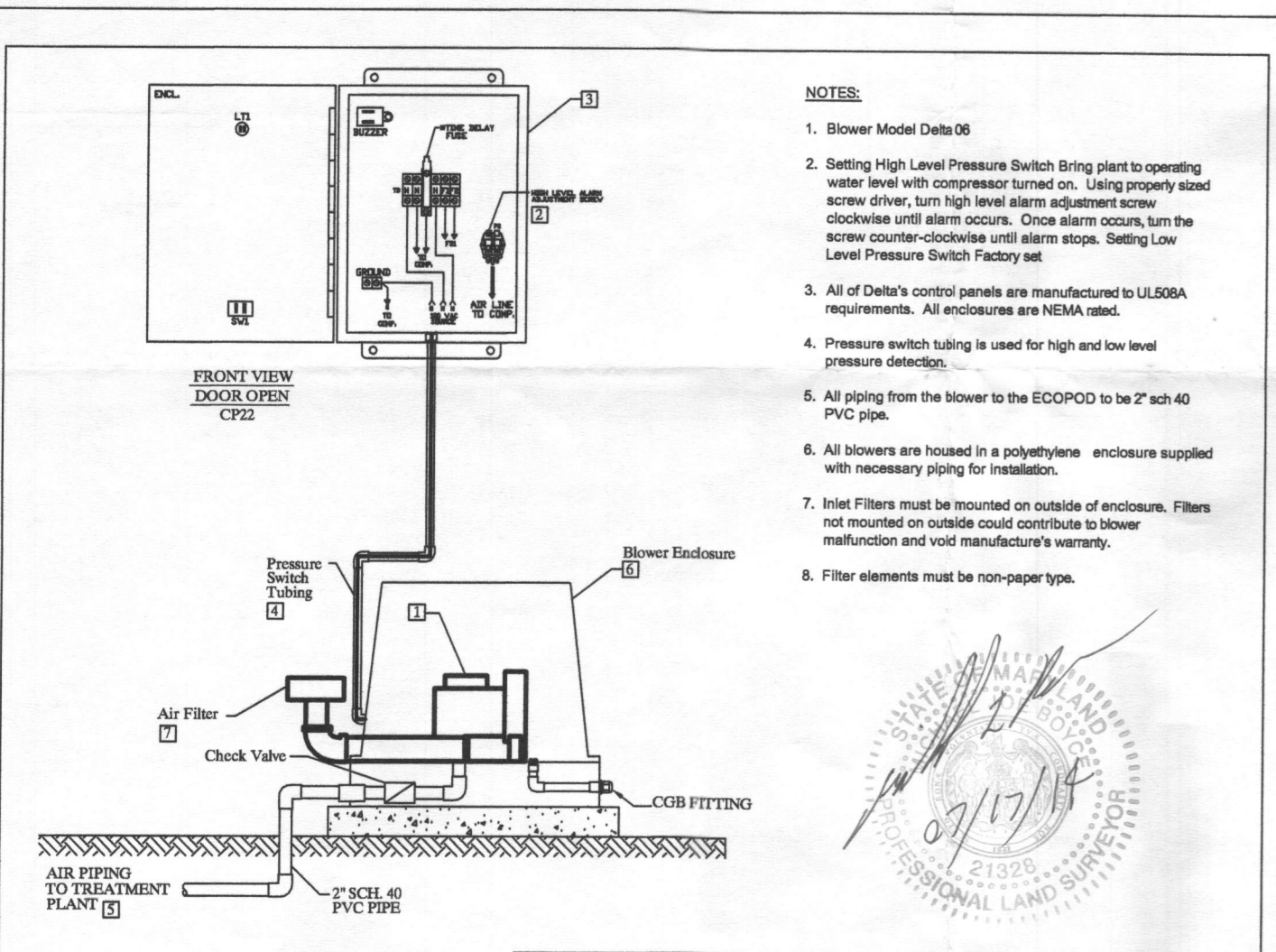

E60NCA BLOWER/CP DETAIL
 Delta Environmental
 NOT TO SCALE

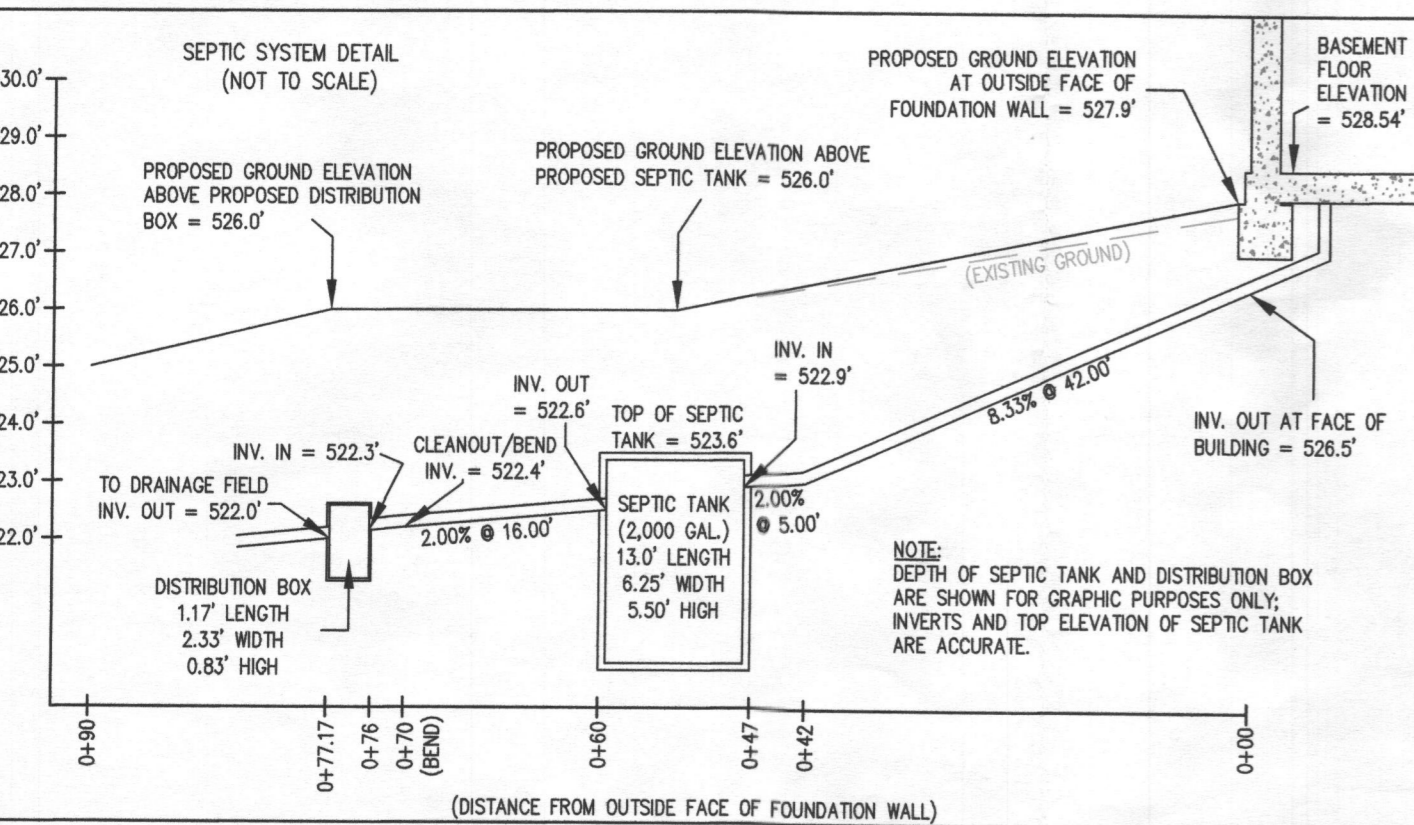

SEPTIC SYSTEM/BEST AVAILABLE TECHNOLOGY (BAT) NOTES:

- ANY CHANGE TO THE LOCATIONS OR DEPTHS TO ANY COMPONENTS MUST BE APPROVED BY THE ENGINEER AND THE HOWARD COUNTY HEALTH DEPARTMENT PRIOR TO INSTALLATION. A REVISED SITE PLAN MAY BE REQUIRED.
- THE MAXIMUM DEPTH OF THE BAT PER THE MANUFACTURER'S SPECIFICATION IS 3 FEET COVER.
- THE BLOWER MAY NOT BE LOCATED MORE THAN 100 FEET FROM THE TANK BASED ON THE MANUFACTURER'S SPECIFICATIONS.
- THE BAT SYSTEM SHALL BE MAINTAINED AND OPERATED FOR THE LIFE OF THE SYSTEM.
- THE BAT SHALL BE OPERATED BY AND MAINTAINED BY A CERTIFIED SERVICE PROVIDER.
- WITHIN ONE MONTH OF INSTALLATION, A PERSON INSTALLING THE BAT SYSTEM SHALL REPORT TO THE MARYLAND DEPARTMENT OF THE ENVIRONMENT (MDE), IN A MANNER ACCEPTABLE TO MDE, THE ADDRESS AND DATE OF COMPLETION OF THE BAT INSTALLATION AND THE TYPE OF BAT INSTALLED.
- ELECTRICAL WORK FOR THE BAT INSTALLATION MUST BE PERFORMED BY A LICENSED ELECTRICIAN.
- AN AGREEMENT AND EASEMENT MUST BE COMPLETED AND SIGNED BY ALL APPLICABLE PARTIES, AND RECORDED IN THE LAND RECORDS OF HOWARD COUNTY.
- THE HEALTH DEPARTMENT REQUIRES DOCUMENTATION FOR THE START-UP CERTIFICATION FROM THE MANUFACTURER PRIOR TO FINAL APPROVAL OF THE INSTALLATION.

SEWAGE DISPOSAL SYSTEM DATA (5 BDRM):

- PROPOSED INVERT AT FOUNDATION WALL: 526.5'
- E60 ECOPOD SYSTEM
 EX. GRADE OVER TANK: 526.0'
 PROPOSED GRADE OVER TANK: 526.0'
 INVERT IN: 522.9' INVERT OUT: 522.6'
 - DISTRIBUTION BOX
 EXISTING GRADE OVER TANK: 526.0'
 PROPOSED GRADE OVER TANK: 526.0'
 INVERT IN: 522.3' INVERT OUT: 522.0'
 - TRENCH DESIGN (5 BDRM x 150 GPD/BDRM = 750 GPD)
 750 GPD + 1.2 APP. RATE = 625 SF
 USE 3" WIDE TRENCH WITH 48" GRAVEL BELOW PIPE
 9" MIN. SPACING BETWEEN TRENCH EDGES
 625 SF ÷ 3" WIDTH = 208.33 LF x 0.50 = 104.17 LF MIN. TRENCH
 USE 2 52.50' LONG TRENCHES = 105 LF

TRENCH DATA:

- BOTTOM MAX. DEPTH (8')
- TRENCH 1 (T1):
 GROUND ABOVE = 525.4'
 INV. IN = 521.4'
 BOTTOM TRENCH = 517.4'
- TRENCH 2 (T2):
 GROUND ABOVE = 524.7'
 INV. IN = 520.7'
 BOTTOM TRENCH = 516.7'

APPROVED: FOR HOWARD COUNTY DEPARTMENT OF PLANNING & ZONING

CHIEF, DEVELOPMENT ENGINEERING DIVISION _____ DATE _____
 DIRECTOR _____ DATE _____
 PROFESSIONAL ENGINEER _____ DATE _____

Approved Septic System Plan
 Howard County Health Department
 Signature: _____ Date: 8/14/14

PLOT PLAN FOR BAT INSTALLATION
 LOT 51
EDGEWOOD FARM
 LIBER 10677, FOLIO 461
 PLAT No. 19269
 TAX No. 04-372867
 FOURTH ELECTION DISTRICT
 HOWARD COUNTY, MARYLAND
 ADDRESS: 14552 EDGEWOODS WAY
 GLENELG, MARYLAND

ESE Land Planning
 Engineering
 Land Surveying

ESE Consultants Inc.
 7164 Columbia Gateway Dr.
 Suite 203
 Columbia, MD 21046
 TEL: 410-872-9105
 FAX: 410-872-4870

DATE: 07/16/14 SCALE: 1"=40' FILE: PP LOT 51
 CHK'D: M.L.B. JOB NO: 1498 DRAWN: R.C.K.