

PUBLIC SEWER STATUS VERIFIED BY

ISSUE DATE: 7/25/2012

P 537399

APPROVAL DATE: 8/21/12

A REPAIR

PERMIT

Septic Repair

ON-SITE SEWAGE DISPOSAL SYSTEM HOWARD COUNTY HEALTH DEPARTMENT BUREAU OF ENVIRONMENTAL HEALTH

Fogle's Septic Clean IS PERMITTED TO INSTALL ALTER

ADDRESS: 580 Obrecht Road Sykesville, MD 21784 PHONE NUMBER: 410-795-5670

SUBDIVISION: _____ LOT NUMBER: _____

ADDRESS: 14032 Howard Road PROPERTY OWNER: Charles Rimpo

SEPTIC TANK CAPACITY (GALLONS): Ex.

PUMP CHAMBER CAPACITY (GALLONS): N/A

NUMBER OF BEDROOMS: 4

SQUARE FEET OF HOUSE: _____

LINEAR FEET OF TRENCH REQUIRED: 130

TRENCHES:	Trenches to be <u>2</u> feet wide. Inlet <u>4</u> feet below original grade. Bottom maximum depth <u>9</u> feet below grade. Effective area begins at ___ feet below original grade with <u>5</u> feet of stone below distribution pipe.
LOCATION:	Install 2x65' trenches on contour running west, away from house starting top trench roughly 15' or so from old drywell.
NOTES:	Some of the trees will have to be removed. Drywell must be pumped and collapsed. Ex. trench off of drywell will be abandoned. Obs. pipes at ends of trenches are required.

PLANS APPROVED: K. Wolf DATE: 7/25/2012

NOTE: PERMIT VOID AFTER 2 YEARS

NOTE: CONTRACTOR RESPONSIBLE FOR SCHEDULING A PRE-CONSTRUCTION INSPECTION FOR ALL INSTALLATIONS

NOTE: WATERTIGHT SEPTIC TANKS REQUIRED

NOTE: ALL PARTS OF SEPTIC SYSTEM SHALL BE 100 FEET FROM ANY WATER WELL

NOTE: MANHOLE RISERS REQUIRED ON ALL SEPTIC TANKS AND PUMP CHAMBERS

NOTE: AN ELECTRICAL PERMIT IS REQUIRED FOR INSTALLATION OF ANY ELECTRICAL COMPONENTS OF THE SYSTEM

**NEITHER THE HOWARD COUNTY COUNCIL OR THE HEALTH DEPARTMENT IS
RESPONSIBLE FOR THE SUCCESSFUL OPERATION OF ANY SYSTEM
PERMITTEE RESPONSIBLE FOR OBTAINING FINAL APPROVAL ON THIS PERMIT
CALL 410-313-1771 FOR INSPECTION OF SEPTIC SYSTEM**

NOT TO SCALE

8.5' 40-73-2054

Ex. Pond Dr.

Top Trench 4.5' x 9.5'

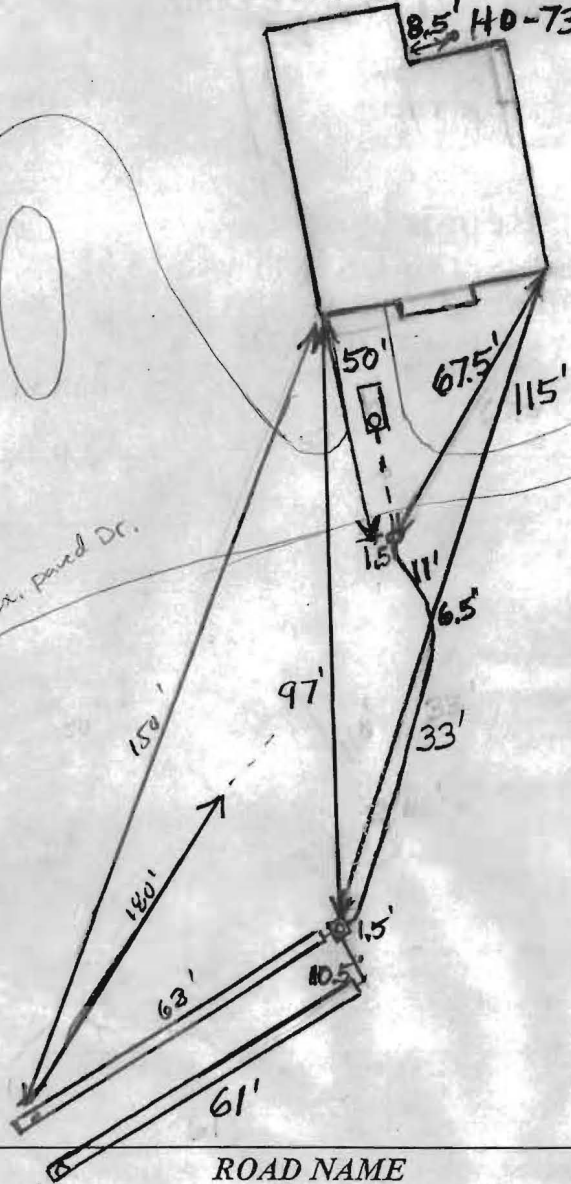

ROAD NAME

TRENCH/DRAINFIELD DATA

WIDTH INLET BOTTOM
 2' 4'-4.5' 9'-9.5'
 NUMBER OF TRENCHES 2
 TOTAL LENGTH 124'
 ABSORPTION AREA _____
 DISTRIBUTION BOX LEVEL Yes
 DISTRIBUTION BOX BAFFLE Yes
 DISTRIBUTION BOX PORT Yes

SEPTIC TANK DATA

SEPTIC TANK I LEVEL Yes
 MANUFACTURER ?
 CAPACITY 1250? GAL
 SEAM LOC mid
 TANK LID DEPTH 3'-4'
 BAFFLES Yes
 BAFFLE FILTER _____
 MANHOLE LOC Rear
 6" PORT LOC none
 WATERTIGHT TEST _____
 SLOTTED no
 DATE ON LID _____
 PUMP/SEPTIC TANK LEVEL N/A
 MANUFACTURER _____
 CAPACITY _____ GAL
 SEAM LOC _____
 TANK LID DEPTH _____
 BAFFLES _____
 BAFFLE FILTER _____
 MANHOLE LOC _____
 6" PORT LOC _____
 WATERTIGHT TEST _____
 SLOTTED _____
 DATE ON LID _____

PRE-CONSTRUCTION:

7/25/12 Tentative layout plan. Will need to do some clearing of trees and call for official layout (RB)

INSTALLATION: 8/17/2012 No one on site (BB)

8/20/2012 Starting on top trench. Bottom trench finished. Need levelers. Drywell needs to be abandoned. (BB)

8/21/12 Trenches complete. Drywell collapsed. OK to cover work.

FINAL INSPECTOR

R. Kelly

DATE OF APPROVAL

8/21/12