

PUB. SEWER STATUS VERIFIED BY _____

ISSUE DATE: 3/9/2012

PERMIT

P 536757

APPROVAL DATE: 3/28/2012

A REPAIR

Septic Repair ON-SITE SEWAGE DISPOSAL SYSTEM HOWARD COUNTY HEALTH DEPARTMENT BUREAU OF ENVIRONMENTAL HEALTH

Fogles Septic Clean Inc. IS PERMITTED TO INSTALL ALTER

ADDRESS: 580 Obrecht Road Sykesville, MD 21784 PHONE NUMBER: 410-795-5670

SUBDIVISION: _____ LOT NUMBER: 27

ADDRESS: 13767 Hewitt Drive PROPERTY OWNER: Doug Carky

SEPTIC TANK CAPACITY (GALLONS): N/A

PUMP CHAMBER CAPACITY (GALLONS): _____

NUMBER OF BEDROOMS: _____

SQUARE FEET OF HOUSE: _____

LINEAR FEET OF TRENCH REQUIRED: 116'

*Trenches 3' Wide
Inlet 3'-3.5'
Bottom 5'-5.5'
2' of Stone Below
Pipe
2x58' Trenches*

TRENCHES:	
LOCATION:	
PURPOSE:	

PLANS APPROVED: _____ DATE: _____

- NOTE: PERMIT VOID AFTER 2 YEARS
- NOTE: CONTRACTOR RESPONSIBLE FOR SCHEDULING A PRE-CONSTRUCTION INSPECTION FOR ALL INSTALLATIONS
- NOTE: WATERTIGHT SEPTIC TANKS REQUIRED
- NOTE: ALL PARTS OF SEPTIC SYSTEM SHALL BE 100 FEET FROM ANY WATER WELL
- NOTE: MANHOLE RISERS REQUIRED ON ALL SEPTIC TANKS AND PUMP CHAMBERS

NEITHER THE HOWARD COUNTY COUNCIL OR THE HEALTH DEPARTMENT IS RESPONSIBLE FOR THE SUCCESSFUL OPERATION OF ANY SYSTEM PERMITTEE RESPONSIBLE FOR OBTAINING FINAL APPROVAL ON THIS PERMIT CALL 410-313-1771 FOR INSPECTION OF SEPTIC SYSTEM

(~30)

HO-73-3902

NOT TO SCALE

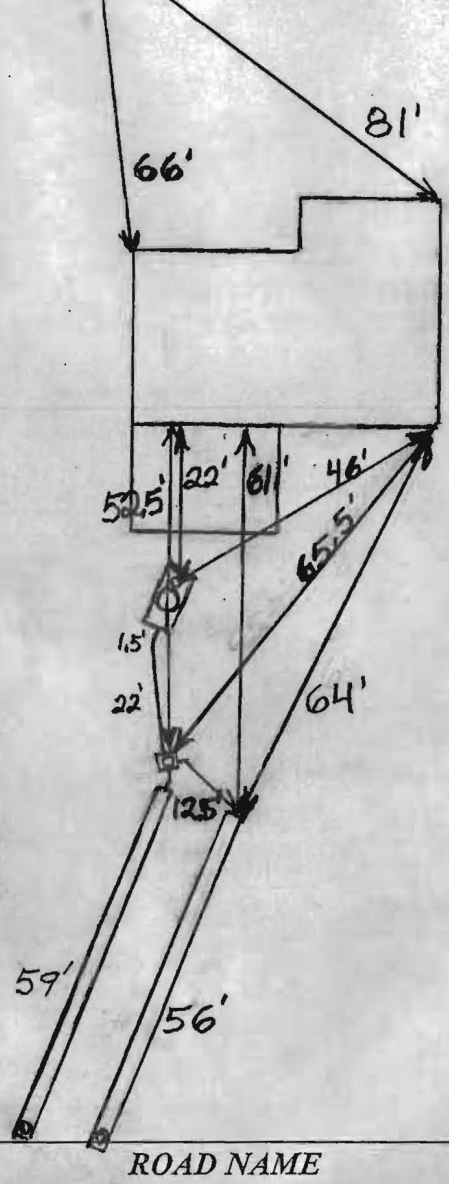

TRENCH/DRAINFIELD DATA		
WIDTH	INLET	BOTTOM
3'	3'-3.5'	5'-5.5'
NUMBER OF TRENCHES <u>2</u>		
TOTAL LENGTH <u>115'</u>		
ABSORPTION AREA <u>345 + Sidewall</u>		
DISTRIBUTION BOX LEVEL <u>Levelers</u>		
DISTRIBUTION BOX BAFFLE <u>Yes</u>		
DISTRIBUTION BOX PORT <u>Yes</u>		

SEPTIC TANK DATA	
SEPTIC TANK 1 LEVEL	<u>Yes</u>
MANUFACTURER	_____
CAPACITY	_____ GAL
SEAM LOC	<u>Midseam</u>
TANK LID DEPTH	<u>2.5-3</u>
BAFFLES	<u>Yes</u>
BAFFLE FILTER	<u>No</u>
MANHOLE LOC	<u>Middle</u>
6" PORT LOC	<u>Front</u>
WATERTIGHT TEST	_____
SLOTTED	_____
DATE ON LID	_____
PUMP/SEPTIC TANK LEVEL _____	
MANUFACTURER _____	
CAPACITY _____ GAL	
SEAM LOC _____	
TANK LID DEPTH _____	
BAFFLES _____	
BAFFLE FILTER _____	
MANHOLE LOC _____	
6" PORT LOC _____	
WATERTIGHT TEST _____	
SLOTTED _____	
DATE ON LID _____	

PRE-CONSTRUCTION:

3/21/2012 Install two 58' trenches on contour behind the dry well. Trench locations painted out on grass. Pump out and fill in the dry well. (BB)

INSTALLATION:

3/28/2012 System finished, O.K. to backfill. Installer still needs to fill dry well. (BB)

FINAL INSPECTOR B. Baker

DATE OF APPROVAL 3/28/2012