

INDICATE NORTH. - NAME ADJOINING ROADWAY AS BASE LINE.

PERMIT CARD _____

SEPTIC TANK, LEVEL _____

CLEANOUTS _____

DISTRIBUTION BOX, LEVEL _____

TILE FIELD, DEPTH 11-12 FT. TRENCH WIDTH, 2 FT.

GRAVEL DEPTH 2 ft IN. TOTAL LENGTH 60 FT.

NUMBER OF TRENCHES 1 TOTAL BOTTOM AREA 420 sq ft

SEEPAGE PITS, INSIDE DIAMETER _____ FT. DEPTH BELOW INLET _____ FT.

ABSORBENT AREA _____ SQ. FT.

REMARKS _____

DATE SYSTEM APPROVED 1/6/76

INSPECTOR R. Torre

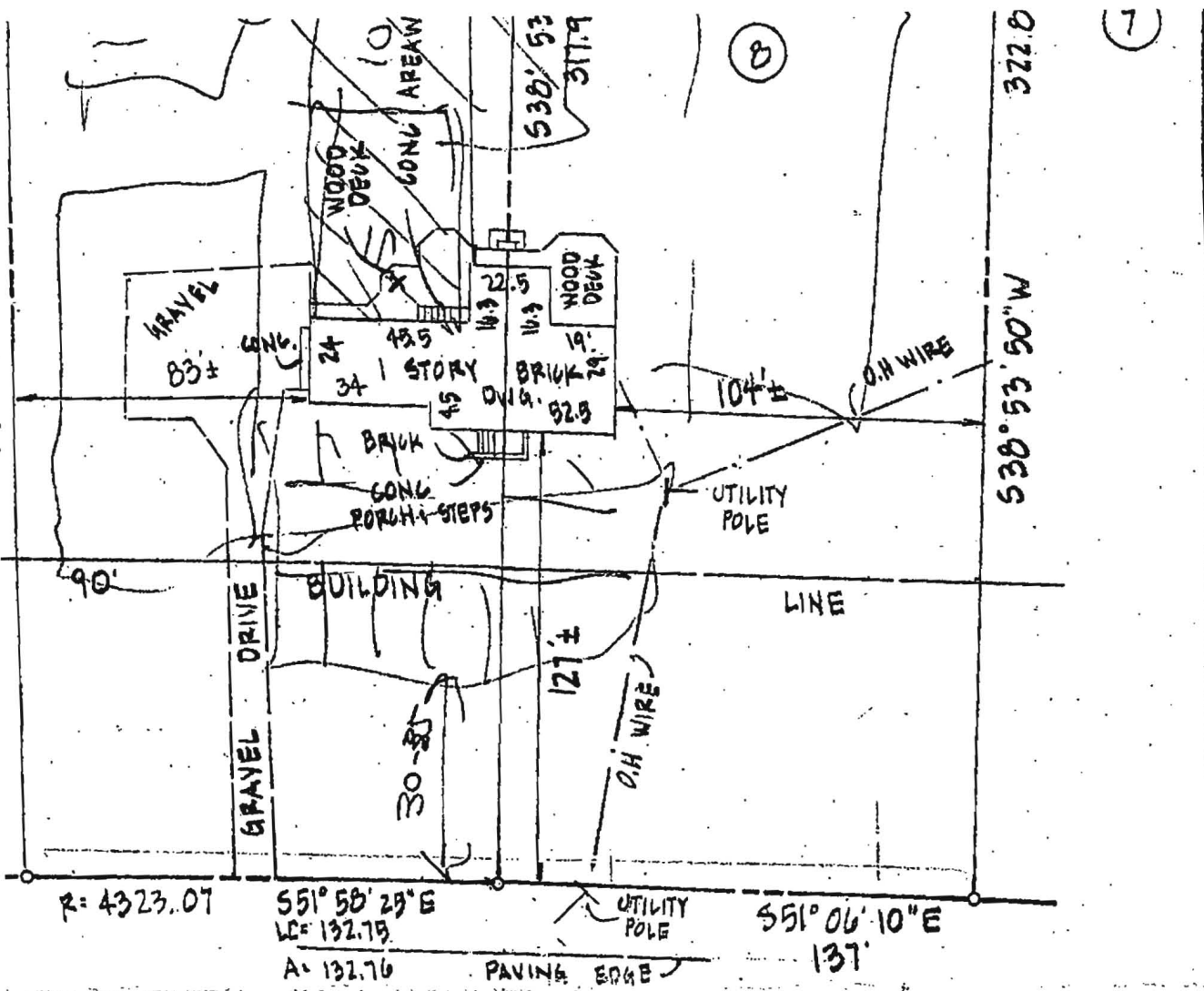

JOHN HOPKINS ROAD

DEED REFERENCE
 1360-508
 LOTS 9 & 10 (6:77)
 "HOPKINS MEAD"
 SECTION 1
 5TH ELECTION DIST.
 HOWARD COUNTY MD

is of benefit to a consumer only insofar as it is required by a title insurance company or its agent in connection with stated transfer financing or re-financing. It is not to be relied upon for the establishment or location of garages, buildings, or other existing or future improvements. This drawing does not provide for the accurate identification of property lines, but such identification may not be required for the purpose of title or securing financing or refinancing.

Examined Flood Insurance Rate Map Panel Number 240044-00388B

subject property and it appears to lie within Zone L per the Flood Insurance Rate Map. The dimensions shown to apparent lot line are + 3.

Field work: 07-15-04

LOCATION DRAWING



11517 JOHN HOPKINS ROAD

J.S. DALLAS, INC.
 Surveying & Engineering
 13523 Long Green Pike
 Baldwin, MD. 21013
 (410) 817-4600

Date: 07-16-04

Scale: 1"=50'

Job Number: MISC 1251

Drawn By: SS

Checked By: RNG

Designed and Plotted by PARAGON Design & Drafting



knoonan@mail.co.ho.md.us

Menu Compose Search

Personal Account Options...

Help Logout

Kacie's
Sent Mail

Message 13 of 13



- [Print](#)
- [Header](#)

FROM: "Kacie Noonan" <knoonan@mail.co.ho.md.us> | [Save Address](#)

DATE: Wed, 11 Aug 2004 11:03:41 -0400

TO: <steve@sinexdesign.com>

SUBJECT: 11517 John Hopkins Rd

Dear Mr. Sinex,

Our secretary, Mary Lou said you stopped in to inquire about the feasibility of the above referenced property to support a church. In order to assess its feasibility, a plan would need to be submitted showing surrounding wells and septic areas on surrounding properties. Our records on this property are limited to septic system layout only and do not include percolation testing results nor soil profiles. In order to assess the feasibility of this property to meet your needs, a plan and a percolation test would need to be done along with a letter of intent including the number of people you would like to serve with this structure.

Unfortunately, at this time, I cannot give any more exact answers to your question until further study has been done on this property following the above-mentioned steps.

Thank you for your patience in this matter.

Sincerely,
Kacie Noonan
Registered Sanitarian
Howard County Health Department
Well and Septic Program

[Summary](#) | [Prev](#) | [Reply](#) | [Reply All](#) | [Forward](#) | [Delete](#)

Move to >> Deleted



Powered by IMail.

Regular mode active. Enter [secure mode](#).