

LAYOUT \_\_\_\_\_ INSP 4 \_\_\_\_\_  
 INSP 2 \_\_\_\_\_ INSP 5 \_\_\_\_\_  
 INSP 3 \_\_\_\_\_ INSP 6 \_\_\_\_\_

ISSUE DATE: 10/11/06

P 5 2596

APPROVAL DATE: 10/18/06

A UPGRADE  
Report

# PERMIT

**TAX ID #**  
**ON-SITE SEWAGE DISPOSAL SYSTEM**  
**HOWARD COUNTY HEALTH DEPARTMENT**  
**BUREAU OF ENVIRONMENTAL HEALTH**

J M Contracting LLC IS PERMITTED TO INSTALL  ALTER

ADDRESS: 309 Saddleback Trail, Mt. Airy PHONE NUMBER: 410-549-4483

SUBDIVISION: Hyde Property LOT NUMBER: 5

ADDRESS: 12296 Hydeaway Court PROPERTY OWNER: Jeffrey Dance

SEPTIC TANK CAPACITY (GALLONS): \_\_\_\_\_ OUTLET Baffle FILTER REQUIRED

PUMP CHAMBER CAPACITY (GALLONS): \_\_\_\_\_ COMPARTMENTED TANK REQUIRED

NUMBER OF BEDROOMS: 4 Install 2 80' trenches

SQUARE FEET PER BEDROOM: 180' Inlet 5.5' 2' wide

LINEAR FEET OF TRENCH REQUIRED: 160' Bottom 8.5'

TRENCHES:	Trench to be <sup>3</sup> feet wide. Inlet <sup>4</sup> feet below original grade. Bottom maximum depth <u>5.5</u> feet below original grade. Effective area begins at <u>4</u> feet below original grade. <u>1.5</u> feet of stone below distribution pipe.
LOCATION:	* system needs repair not upgrade. Filled system. 10/12/06
NOTES:	↪ To relocate septic trench in support of building permit for pool. Abandon one 70' trench closest to house. And move it behind other 70' trench.

PLANS APPROVED: \_\_\_\_\_ DATE: \_\_\_\_\_

- NOTE: PERMIT VOID AFTER 2 YEARS
- NOTE: CONTRACTOR RESPONSIBLE FOR SCHEDULING A PRE-CONSTRUCTION INSPECTION FOR ALL INSTALLATIONS
- NOTE: WATERTIGHT SEPTIC TANKS REQUIRED
- NOTE: ALL PARTS OF SEPTIC SYSTEM SHALL BE 100 FEET FROM ANY WATER WELL
- NOTE: MANHOLE RISERS REQUIRED ON ALL SEPTIC TANKS AND PUMP CHAMBERS UNLESS SPECIFICALLY AUTHORIZED

**NEITHER THE HOWARD COUNTY COUNCIL NOR THE HEALTH DEPARTMENT IS RESPONSIBLE FOR THE SUCCESSFUL OPERATION OF ANY SYSTEM PERMITTEE RESPONSIBLE FOR OBTAINING FINAL APPROVAL ON THIS PERMIT CALL 410-313-2640 FOR INSPECTION OF SEPTIC SYSTEM**

NOT TO SCALE

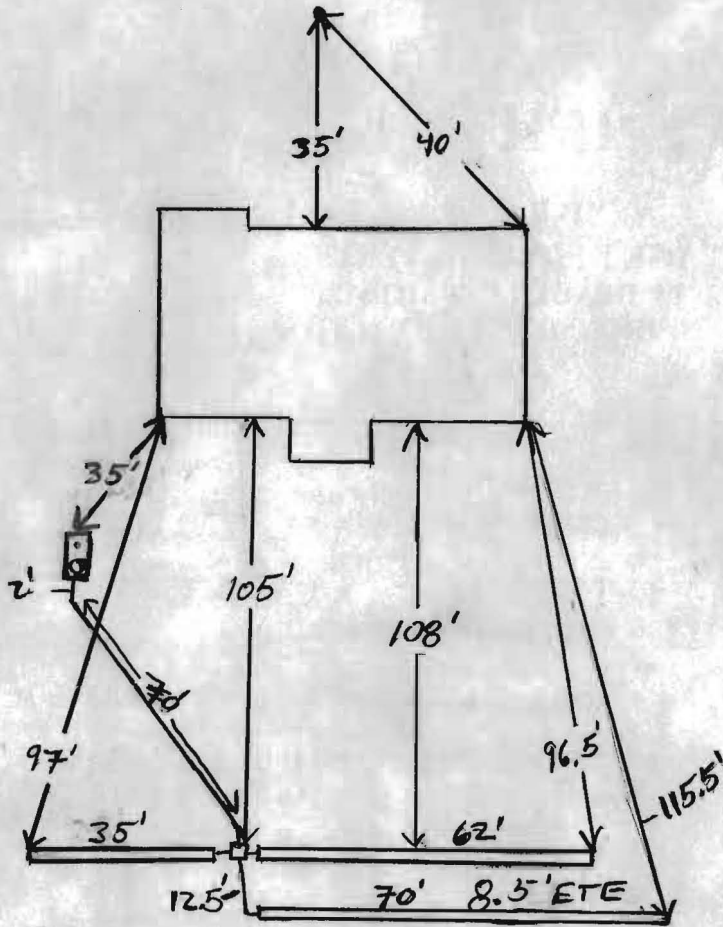

TRENCH/DRAINFIELD DATA		
WIDTH	INLET	BOTTOM
2'	5.5'	8.5'
NUMBER OF TRENCHES		3
TOTAL LENGTH		167'
ABSORPTION AREA		
DISTRIBUTION BOX LEVEL		Yes <i>backlog</i>
DISTRIBUTION BOX BAFFLE		Yes
DISTRIBUTION BOX PORT		NO

SEPTIC TANK DATA	
SEPTIC TANK 1 LEVEL	Yes
CAPACITY	15007 GAL
SEAM LOC	mid seam
TANK LID DEPTH	
BAFFLES	Yes
BAFFLE FILTER	—
MANHOLE LOC	Rear
6" PORT LOC	Front
WATERTIGHT TEST	—
SEPTIC TANK 2 LEVEL	
CAPACITY	
SEAM LOC	
TANK LID DEPTH	
BAFFLES	
BAFFLE FILTER	
MANHOLE LOC	
6" PORT LOC	
WATERTIGHT TEST	

PRE-CONSTRUCTION 10/16/06 To install 160' of trench. Run two 80' trenches on contour towards right lot line. Inlet @ 5.5' bottom @ 8.5'. Trenches to be 2' wide.

10/18/06 System installed. Contractor had to stop short on first trench because of right lot lines. Run 35' trench opposite 62' trench. Soil looked good below 5.5' on 35' trench. System O.K. to backfill. (KW)

FINAL INSPECTOR *John Vally* DATE OF APPROVAL 10/18/06

11/29/06  
Pool BP approved

# HYDEAWAY COURT

1" = 30'  
pool site plan

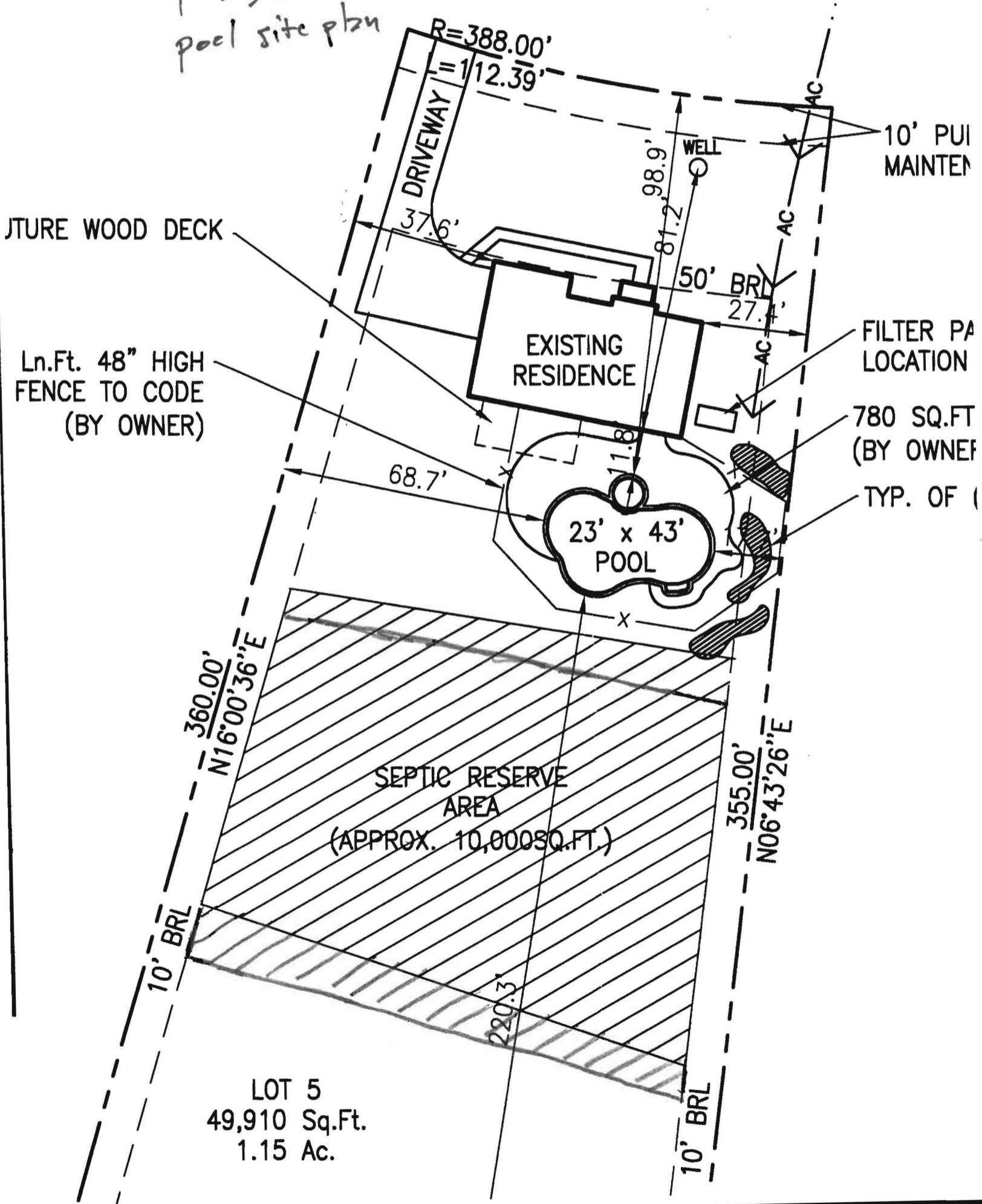



# HOWARD COUNTY HEALTH DEPARTMENT

25596

DATE  
10 / 11 / 06

PS

Received From

JM Contracting LLC

PHONE #10-549-4483

309 Saddlebrook Tr. ITTAiry MD 21771

For

septic permit upgrade - Lot 5  
12296 Hydenway Ct.

CASH

CHECK

NO.

3003

three hundred ninety six dollars

Dollars

\$

396.00

Received By

*[Signature]*