

AD 555771

(A)

Wet Red
Br Sa Cl
Loam -
Sq Loam

1'-2'

Med. Red
Br Sa
Loam -
Loamy Sa

2'-2.5'

Dense Med.
Red Br and
Beige Loamy
Sa, ~5%
Rock
No Water

14'

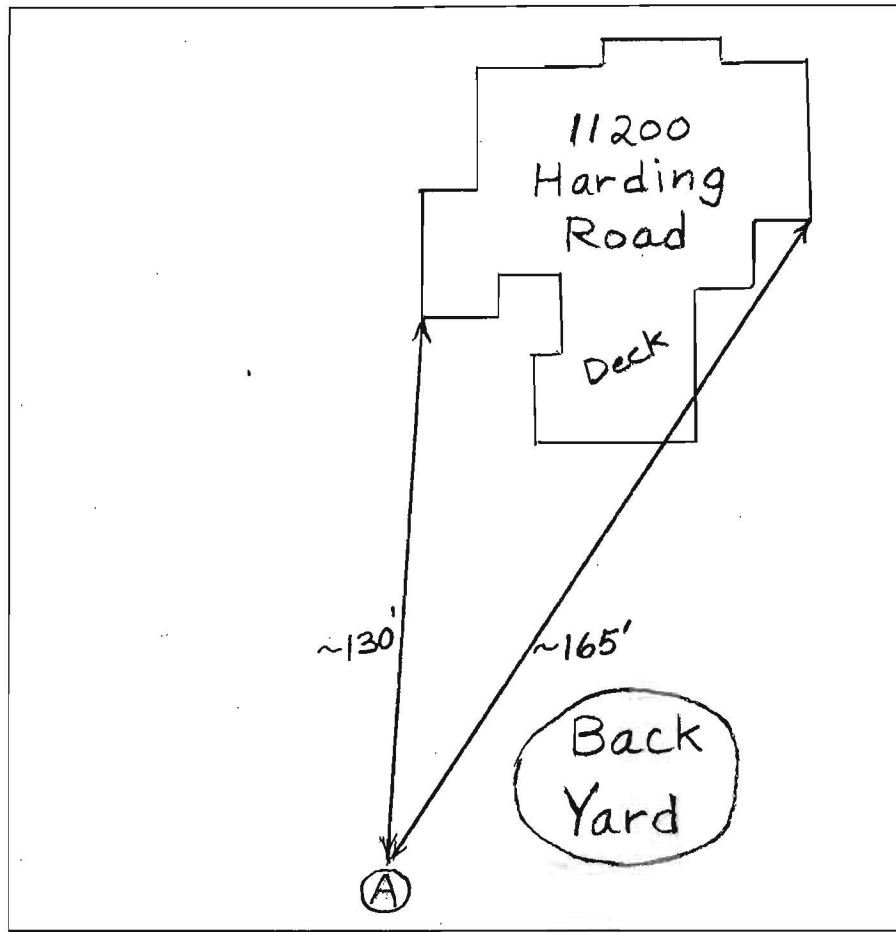

| DATE | TEST # | DEPTH | START | BREAK 1" DROP | STOP 2" DROP | TIME OF 2ND INCH | P/F/H |
|-----------|--------|----------|-------|------------------|-----------------|---------------------|-------|
| 3/26/2015 | A | 4.5'/14' | 3:59 | 4:04 | 4:12 | 8 | P |
| | | | | | | | |
| | | | | | | | |
| | | | | | | | |
| | | | | | | | |
| | | | | | | | |
| | | | | | | | |
| | | | | | | | |
| | | | | | | | |
| | | | | | | | |

REMARKS _____

SANITARIAN B. Baker BACKHOE Hatfields OTHERS _____

TEST HOLES USED IN SDA A AVG. PERC TIME _____ SQ. FT/BR _____

TRENCH WIDTH _____ INLET DEPTH _____ MAX. BOT DEPTH _____ EFFECTIVE S/W _____



5552 Cedar Lane
Columbia, MD 21044

Residential & Commercial ♦ Licensed & Insured
(410)997-8414 (301)596-5456 Fax(410)740-5207

DATE: January 6, 2015
TO: Bruno Taraboccia
JOB: 11200 Harding Road, Laurel, MD 20723
Phone: 301-490-0499

JOB BID

SCOPE: Provide labor and materials as described for new drain field.

WORK TO INCLUDE:

1. Perform percolation test for new drain area as determined by Howard County.
2. Perform evaluation of trenches and install associated gravel with piping as per plans. (Howard County)
3. Back fill, grade, seed, and straw as required.
4. Permit obtained by Homeowner.

All work shall be performed in a workman like manner as per plans and in accordance with local plumbing codes for the sum of:

\$ 11,890.00

** Excludes: Excessive water, rock, engineering, sediment control, haul off or specialized backfill. **

Approval:

Customer Print Name _____

Customer Signature _____

Date _____

Estimated provided by Michael P. Ehrhardt, Owner

Michael P. Ehrhardt

JM CONTRACTING LLC

RONNIE HEAPS

425 OBRECHT ROAD, SYKESVILLE MD 21784 CELL 443-277-7526

TO: BRUNO TATABOCCHIA
11200 HARDING ROAD
LAUREL, MD 20723
301-490-0499

PROPOSEL

J M CONTRACTING, LLC WILL RUN NEW PERK ON THE ABOVE ADDRESS, WILL THEN INSTALL NEW DRAIN FIELDS IN ACCORDANCE TO THE HOWARD COUNTY HEALTH DEPT SPECIFICATION.

J M CONTRACTING, LLC WILL FURNISH ALL MATERIAL, LABOR, AND EQUIPMENT FOR THIS JOB. ALL DISTRUBED AREAS WILL BE STRAWED FOR SEDIMENT CONTROL . THIS IS ALL INCLUDED IN CONTRACT.

IF ANY TREES ARE IN THE WAY OF NEW TRENCHES J M CONTRACTING WILL REMOVE AND PLACE COMPLETE TREE AWAY FROM WORK AREA. THE REMOVAL OF TREES AND BRUSH IS TO BE HANDLED BY OTHERS.

THE COST FOR THIS WORK WILL BE \$11,500.00
½ (\$ 5,750.00) TO BE PAID AT SIGNING OF CONTRACT AND ½(\$ 5,750.00) WHEN JOB IS COMPLETE.

R - E Heaps 11/9/15

RONNIE E. HEAPS

JM CONTRACTING, LLC