

PUB. SEWER STATUS VERIFIED BY _____

ISSUE DATE: 02/27/07

P 526254

APPROVAL DATE: 4/19/07

PERMIT

A REPAIR

Tax ID # **05-388724**

ON-SITE SEWAGE DISPOSAL SYSTEM HOWARD COUNTY HEALTH DEPARTMENT BUREAU OF ENVIRONMENTAL HEALTH

Fogles Septic Clean, Inc IS PERMITTED TO INSTALL ALTER

ADDRESS: 580 Obrecht Road PHONE NUMBER: 410-795-5670

SUBDIVISION: Simpson Woods LOT NUMBER: 2

ADDRESS: 7279 Meadow Wood Way PROPERTY OWNER: Gehrig Cosgray

SEPTIC TANK CAPACITY (GALLONS): Existing

PUMP CHAMBER CAPACITY (GALLONS): N/A

NUMBER OF BEDROOMS: 4

SQUARE FEET PER BEDROOM: 0.8 sq/ft.

LINEAR FEET OF TRENCH REQUIRED: 136'

*Trench 2' Wide
Inlet 5'
Bottom 13'
2-68' Trenches or
Trenches*

TRENCHES:	Trench to be <u>2</u> feet wide. Inlet <u>5</u> feet below original grade. Bottom maximum depth <u>13</u> feet below original grade. Effective area begins at <u>9</u> ' feet below original grade. <u>8</u> feet of stone below distribution pipe.
LOCATION:	<i>Install the trenches at or above the perc test hole. Pump out and fill in the existing drywell.</i>
PURPOSE:	Existing septic system has failed. Call for inspection when ground is opened so sanitarian can recommend repair.

PLANS APPROVED: B. Baker DATE: 3/12/2007

- NOTE: PERMIT VOID AFTER 2 YEARS
- NOTE: CONTRACTOR RESPONSIBLE FOR SCHEDULING A PRE-CONSTRUCTION INSPECTION FOR ALL INSTALLATIONS
- NOTE: WATERTIGHT SEPTIC TANKS REQUIRED
- NOTE: ALL PARTS OF SEPTIC SYSTEM SHALL BE 100 FEET FROM ANY WATER WELL
- NOTE: MANHOLE RISERS REQUIRED ON ALL SEPTIC TANKS AND PUMP CHAMBERS

NEITHER THE HOWARD COUNTY COUNCIL OR THE HEALTH DEPARTMENT IS RESPONSIBLE FOR THE SUCCESSFUL OPERATION OF ANY SYSTEM PERMITTEE RESPONSIBLE FOR OBTAINING FINAL APPROVAL ON THIS PERMIT CALL 410-313-2640 FOR INSPECTION OF SEPTIC SYSTEM

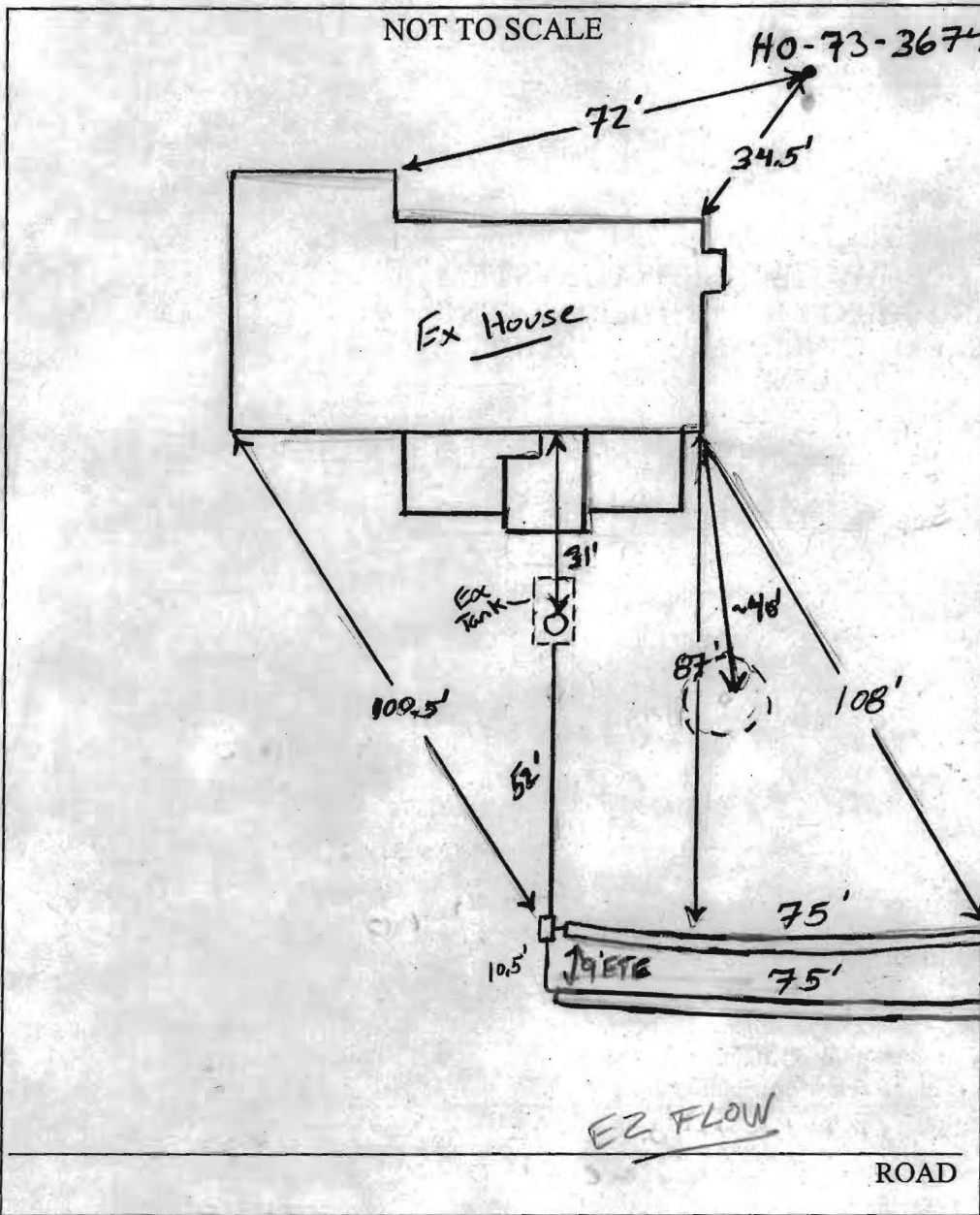

TRENCH/DRAINFIELD DATA		
WIDTH	INLET	BOTTOM
2'	4.5'	13'
NUMBER OF TRENCHES		2
TOTAL LENGTH		150'
ABSORPTION AREA		EZ FLOW
DISTRIBUTION BOX LEVEL		Leveler
DISTRIBUTION BOX BAFFLE		Yes
DISTRIBUTION BOX PORT		NO

SEPTIC TANK DATA	
SEPTIC TANK 1 LEVEL	Yes
CAPACITY	1500? GAL
SEAM LOC	Mid
TANK LID DEPTH	2'
BAFFLES	Rear
BAFFLE FILTER	—
MANHOLE LOC	Rear
6" PORT LOC	—
WATERTIGHT TEST	—
SEPTIC TANK 2 LEVEL	—
CAPACITY	— GAL
SEAM LOC	—
TANK LID DEPTH	—
BAFFLES	—
BAFFLE FILTER	—
MANHOLE LOC	—
6" PORT LOC	—
WATERTIGHT TEST	—

PRE-CONSTRUCTION _____

INSTALLATION 4/18/07 New outlet baffle on tank. D box set along w/ new plumbing from tank to D box. First trench started 'EZ Flow' used for stone. Told contractor to place 8 pieces high, side-by-side with inlet pipe on top of that (KW)

4/19/07 Ex Dry well Pumped and collapsed. 8' of EZ Flow used in trenches. Inlet pipe 'ez flow' on top of that. OK to cover. (KW)

FINAL INSPECTOR

K. Wall

DATE OF APPROVAL

4/19/07

* EZ FLOW was used w/o Health Dept Approval