

**HOWARD COUNTY
 PERMIT APPLICATION**

PERMIT NUMBER

807003996

Building Address <u>3325 Brawley Rd</u> <u>Glenwood, MD 21738</u> Suite/Apt. #: _____ SDP/WP/Petition #: _____ Census Tract _____ Subdivision _____ Section _____ Area _____ Lot _____ Tax Map _____ Parcel _____ Grid _____ Zoning _____ Map Coordinates _____ Lot size _____	Property Owner's Name <u>Bill + Mary Ellen Hays</u> Address <u>3325 Brawley Rd</u> City <u>Glenwood</u> State <u>MD</u> Zip Code <u>21738</u> Home Phone <u>410-489-5219</u> Work Phone <u>N/A</u> Applicant's Name & Mailing Address, (if other than stated hereon): <u>Patrick Dorman</u> <u>15528 Cittal Oaks</u> <u>Glenwood MD 21738</u> Phone <u>410-489-6220</u> Fax <u>410-489-2892</u>
Existing Use <u>SFD</u> Proposed Use <u>SFD</u> Estimated Construction Cost \$ <u>6000</u> Description of Work <u>B.10 4x8 concrete</u> <u>slab w/ footings + step</u>	Contractor Company <u>Serenity Home Improvements</u> Contact Person <u>Patrick Dorman</u> Address <u>15528 Cittal Oaks</u> City <u>Glenwood</u> State <u>MD</u> Zip Code <u>21738</u> License No. <u>122677</u> Phone <u>410-489-6220</u> Fax <u>410-489-2892</u>
Occupant or Tenant _____ Contact Name _____ Address _____ City _____ State _____ Zip Code _____ Phone _____ Fax _____	Engineer or Architect Company _____ Contact Person _____ Address _____ City _____ State _____ Zip Code _____ Phone _____ Fax _____

BUILDING DESCRIPTION - <u>COMMERCIAL</u>		BUILDING DESCRIPTION - <u>RESIDENTIAL</u>	
Building Characteristics	Utilities	Building Characteristics	Utilities
Height: _____	Water Supply: <input type="checkbox"/> Public <input type="checkbox"/> Private	SF Dwelling <input checked="" type="checkbox"/> SF Townhouse <input type="checkbox"/> <input type="checkbox"/> Depth <input type="checkbox"/> Width	Water Supply: <input type="checkbox"/> Public <input checked="" type="checkbox"/> Private
No. of stories: _____	Sewage Disposal: <input type="checkbox"/> Public <input type="checkbox"/> Private	1st floor: _____ 2nd floor: _____ Basement: _____	Sewage Disposal: <input type="checkbox"/> Public <input checked="" type="checkbox"/> Private
Gross area, sq. ft. per floor: _____	Electric Yes <input type="checkbox"/> No <input type="checkbox"/> Gas Yes <input type="checkbox"/> No <input type="checkbox"/>	Finished Basement <input type="checkbox"/> Unfinished Basement <input type="checkbox"/> Crawl space <input type="checkbox"/> Slab on Grade <input type="checkbox"/> No. of Bedrooms: _____	Electric Yes <input type="checkbox"/> No <input type="checkbox"/> Gas Yes <input type="checkbox"/> No <input type="checkbox"/>
Use group: _____	Heating System: Electric <input type="checkbox"/> Oil <input type="checkbox"/> Natural Gas <input type="checkbox"/> Propane Gas <input type="checkbox"/>	Multi-family dwellings: No. of efficiency units: _____ No. of 1 BR units: _____ No. of 2 BR units: _____ No. of 3 BR units: _____	Heating System: Electric <input type="checkbox"/> Oil <input type="checkbox"/> Natural Gas <input type="checkbox"/> Propane Gas <input type="checkbox"/>
Construction type: <input type="checkbox"/> Reinforced Concrete <input type="checkbox"/> Structural Steel <input type="checkbox"/> Masonry <input type="checkbox"/> Wood Frame <input type="checkbox"/> State Certified Modular	Sprinkler system: <input type="checkbox"/> N/A <input type="checkbox"/> <input type="checkbox"/> Full <input type="checkbox"/> Partial <input type="checkbox"/> Other Suppression # of Heads _____	Other Structure: _____ Dimensions: _____ Footings: _____ Roof: _____ <input type="checkbox"/> State Certified Modular <input type="checkbox"/> Manufactured Home	Sprinkler system: <input type="checkbox"/> N/A <input type="checkbox"/> <input type="checkbox"/> NFPA #13D <input type="checkbox"/> NFPA #13R <input type="checkbox"/> Other: _____

THE UNDERSIGNED HEREBY CERTIFIES AND AGREES AS FOLLOWS: (1) THAT HE/SHE IS AUTHORIZED TO MAKE THIS APPLICATION; (2) THAT THE INFORMATION IS CORRECT; (3) THAT HE/SHE WILL COMPLY WITH ALL REGULATIONS OF HOWARD COUNTY WHICH ARE APPLICABLE THERE TO; (4) THAT HE/SHE WILL PERFORM NO WORK ON THE ABOVE REFERENCED PROPERTY NOT SPECIFICALLY DESCRIBED IN THIS APPLICATION; (5) THAT HE/SHE GRANTS COUNTY OFFICIALS THE RIGHT TO ENTER ONTO THIS PROPERTY FOR THE PURPOSE OF INSPECTING THE WORK PERMITTED AND POSTING NOTICES.

Patrick Dorman
 Applicant's Signature Patrick Dorman
President - Serenity Home Imp. Print Name
 Title/Company 9/26/07
Date

Checks payable to: **DIRECTOR OF FINANCE OF HOWARD COUNTY**
 ** PLEASE WRITE NEATLY AND LEGIBLY. **
 - FOR OFFICE USE ONLY -

AGENCY _____ DATE <u>9/26/2007</u> SIGNATURE APPROVAL <u>Schul A. Gb</u> Land Development, DPZ State Highways Building Official Dev. Engineering, DPZ Health Fire Protection Is Sediment Control approval required prior to issuance? YES <input type="checkbox"/> NO <input type="checkbox"/> CONTINGENCY CONSTRUCTION START: <input type="checkbox"/> ONE STOP SHOP: <input type="checkbox"/>	DPZ SETBACK INFORMATION Front: _____ Rear: _____ Side: _____ Side St.: _____ All minimum setbacks met? YES <input type="checkbox"/> NO <input type="checkbox"/> Is Entrance Permit required? YES <input type="checkbox"/> NO <input type="checkbox"/> Historic District? YES <input type="checkbox"/> NO <input type="checkbox"/> Lot Coverage for NewTown Zone _____ SDP/Red-line approval date _____	PROPERTY ID#: _____ Filing fee \$ _____ Permit fee \$ _____ Excise tax \$ _____ Add'l per. fee \$ _____ TOTAL FEES \$ _____ Sub-total paid \$ _____ Balance due \$ _____ Check # _____ Validation # _____ Accepted by _____
--	---	--

Distribution of Copies- White: Building Official Green: LDD, DPZ Yellow: DED, DPZ Pink: Health Gold: SHA

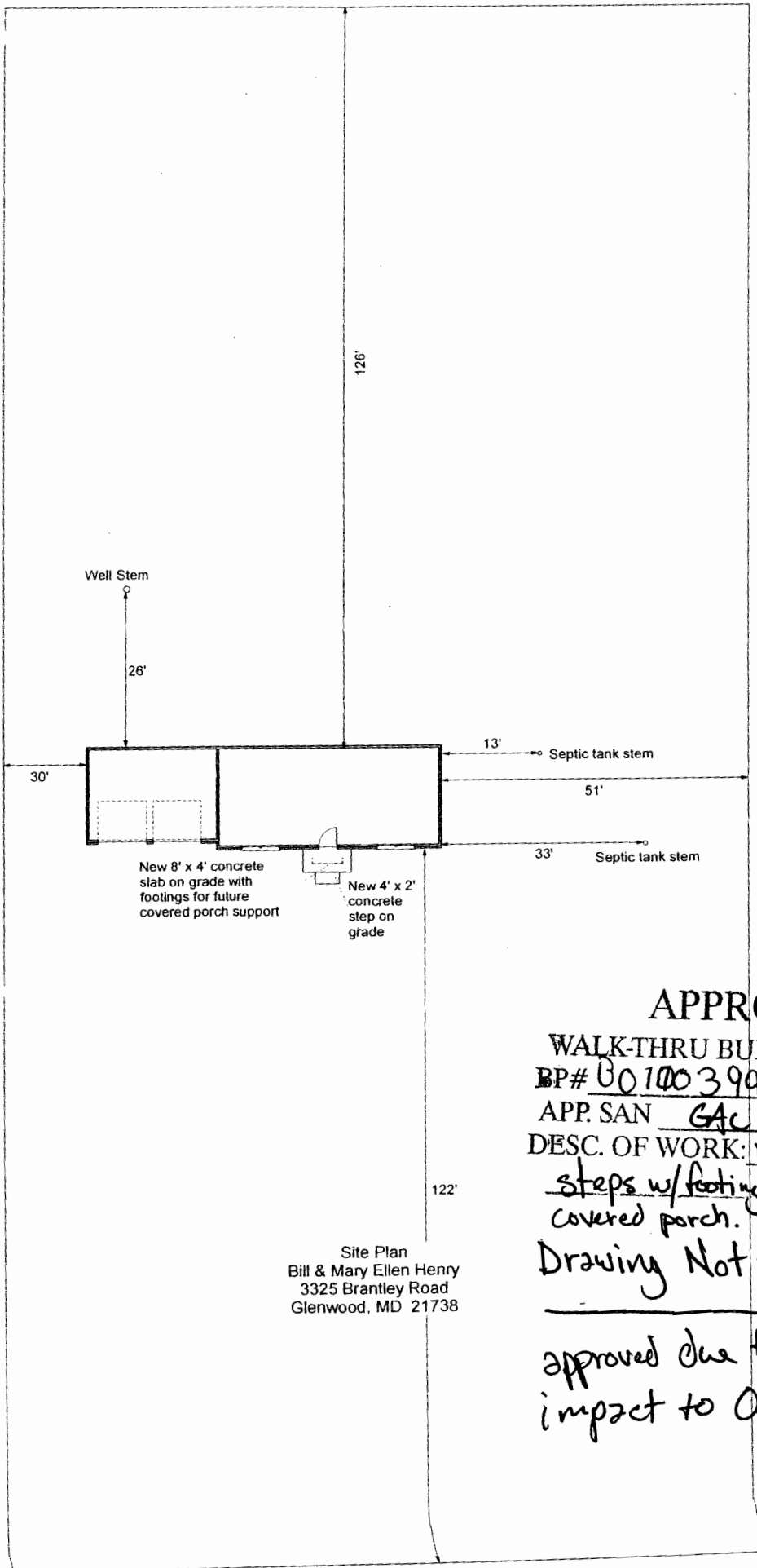

Site Plan
 Bill & Mary Ellen Henry
 3325 Brantley Road
 Glenwood, MD 21738

APPROVED
 WALK-THRU BUILDING PERMIT
 BP# 001003996 A# 17707
 APP. SAN GAC DATE: 9/26/07
 DESC. OF WORK: New concrete
steps w/footings for future
covered porch.

Drawing Not to scale

approved due to low
impact to On-site systems