

LAYOUT 3-17-08 INSP 4 \_\_\_\_\_

INSP 2 \_\_\_\_\_ INSP 5 \_\_\_\_\_

INSP 3 \_\_\_\_\_ INSP 6 \_\_\_\_\_

ISSUE DATE: 3-14-08

# PERMIT

P 28539

APPROVAL DATE: 3-17-08

A 43827

*Repair*

## TAX ID #

### ON-SITE SEWAGE DISPOSAL SYSTEM HOWARD COUNTY HEALTH DEPARTMENT BUREAU OF ENVIRONMENTAL HEALTH

Ronnie Heaps - J.M. Contractor IS PERMITTED TO INSTALL  ALTER

ADDRESS: \_\_\_\_\_ PHONE NUMBER: \_\_\_\_\_

SUBDIVISION: Clearview Estates, Sec 2 LOT NUMBER: 46

ADDRESS: 12025 Broad Meadow Lane PROPERTY OWNER: George & Laura Uecker

SEPTIC TANK CAPACITY (GALLONS): 1000 OUTLET BAFFLE FILTER REQUIRED

PUMP CHAMBER CAPACITY (GALLONS): \_\_\_\_\_ COMPARTMENTED TANK REQUIRED

NUMBER OF BEDROOMS: \_\_\_\_\_

SQUARE FEET PER BEDROOM: \_\_\_\_\_

LINEAR FEET OF TRENCH REQUIRED: \_\_\_\_\_

TRENCHES:	Trench to be feet wide. Inlet feet below original grade. Bottom maximum depth feet below original grade. Effective area begins at feet below original grade. feet of stone below distribution pipe.
LOCATION:	1) Set 1000 gallon tank between existing septic tank and distribution box 2) Maintain gravity flow to distribution box
NOTES:	

PLANS APPROVED: Robert Bricker DATE: 3/14/08

NOTE: PERMIT VOID AFTER 2 YEARS

NOTE: CONTRACTOR RESPONSIBLE FOR SCHEDULING A PRE-CONSTRUCTION INSPECTION FOR ALL INSTALLATIONS

NOTE: WATERTIGHT SEPTIC TANKS REQUIRED

NOTE: ALL PARTS OF SEPTIC SYSTEM SHALL BE 100 FEET FROM ANY WATER WELL

NOTE: MANHOLE RISERS REQUIRED ON ALL SEPTIC TANKS AND PUMP CHAMBERS UNLESS SPECIFICALLY AUTHORIZED

**NEITHER THE HOWARD COUNTY COUNCIL NOR THE HEALTH DEPARTMENT IS  
RESPONSIBLE FOR THE SUCCESSFUL OPERATION OF ANY SYSTEM  
PERMITTEE RESPONSIBLE FOR OBTAINING FINAL APPROVAL ON THIS PERMIT  
CALL 410-313-1771 FOR INSPECTION OF SEPTIC SYSTEM**

NOT TO SCALE

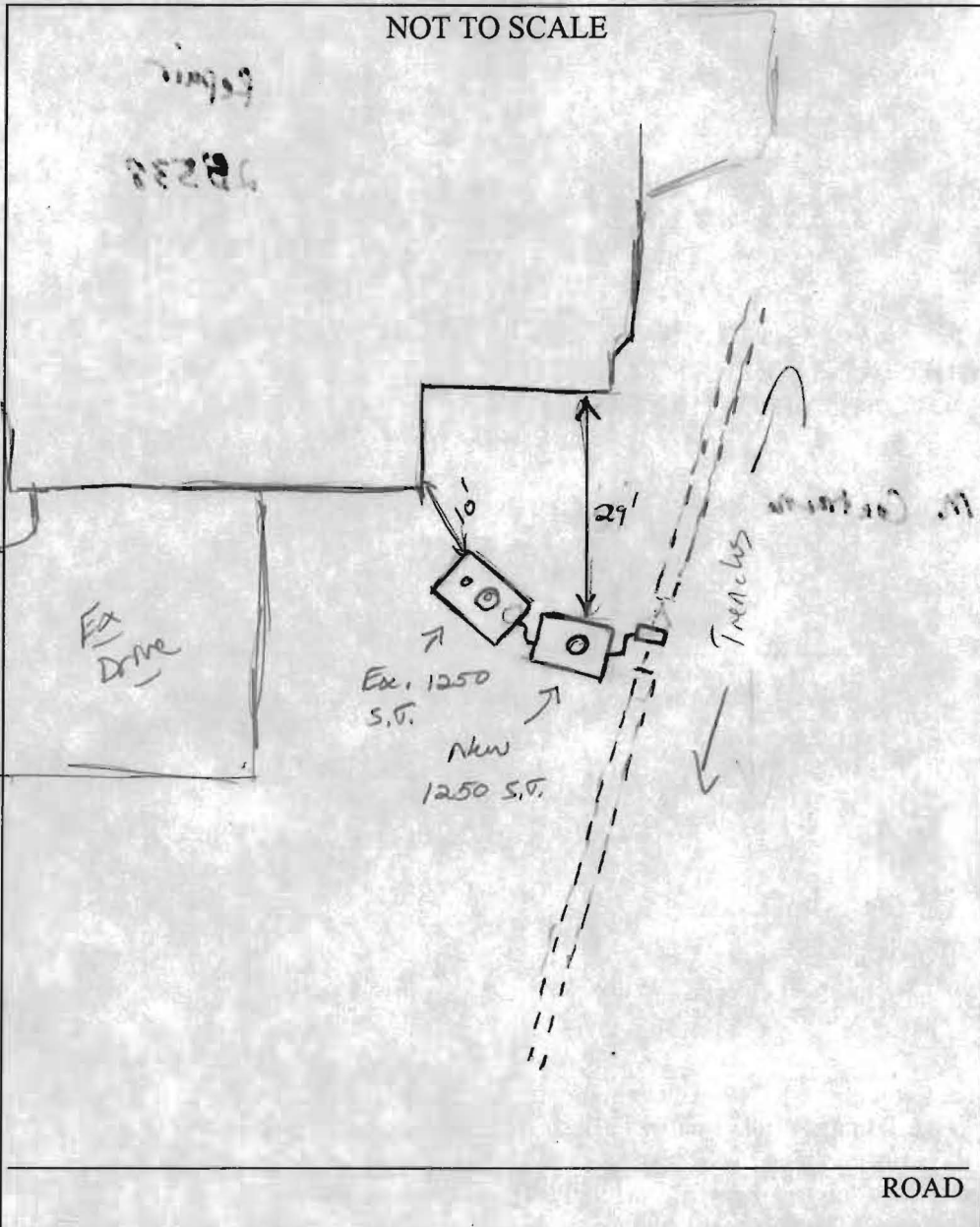

TRENCH/DRAINFIELD DATA		
WIDTH	INLET	BOTTOM
_____	_____	_____
NUMBER OF TRENCHES _____		
TOTAL LENGTH _____		
ABSORPTION AREA _____		
DISTRIBUTION BOX LEVEL _____		
DISTRIBUTION BOX BAFFLE _____		
DISTRIBUTION BOX PORT _____		

SEPTIC TANK DATA	
SEPTIC TANK 1 LEVEL	_____
<del>EX</del> CAPACITY	1250 GAL
SEAM LOC	mid
TANK LID DEPTH	5' 6"
BAFFLES	Yes
BAFFLE FILTER	—
MANHOLE LOC	center
6" PORT LOC	Front
WATERTIGHT TEST	—
SEPTIC TANK 2 LEVEL	Yes
CAPACITY	1250 GAL
SEAM LOC	Top
TANK LID DEPTH	5'
BAFFLES	Yes
BAFFLE FILTER	—
MANHOLE LOC	center
6" PORT LOC	none
WATERTIGHT TEST	—

PRE-CONSTRUCTION \_\_\_\_\_

INSTALLATION 3/17/08 Piggy-back 1000g s.t. added after ex. 1250 s.t. Explained to homeowner that the ex. sys. should have been upgraded to current code to support current bedroom addition (eg. s.t. up 1 to top seam tank, tank depth 3', setback from house 20' etc.). System may need to be upgraded for future additions (kw)

FINAL INSPECTOR J. Wolf

DATE OF APPROVAL 3/17/08