



Bureau of Environmental Health
 7178 Gateway Drive Columbia, MD 21046
 (410) 313-2640 Fax (410) 313-2648
 TDD (410) 313-2323 Toll Free 1-866-313-6300
 website: www.hchealth.org

Maura J. Rossman, M.D., Health Officer

RECEIPT DATE: 4/7/2014

ONSITE SEWAGE DISPOSAL SYSTEM

P 546296

INSTALLATION

APPROVAL

DATE: 4/18/2014

PERMIT

A Repair

REPAIR

PROPERTY ADDRESS: 2512 Daisy Road

SUBDIVISION: _____

LOT: _____

TAX ID: 04-322568

CONTRACTOR: Fogles Septic Clean Inc.

EMAIL: kurt@foglesinc.com

CONTRACTOR ADDRESS: 580 Obrecht Road, Sykesville, MD 21784

PHONE: 410-795-5670

PROPERTY OWNER: Dennis Wickenden

EMAIL: _____

OWNER ADDRESS: 2512 Daisy Road, Woodbine, MD 21797

PHONE: _____

SEPTIC TANK SIZE (GALLONS): _____

PUMP CHAMBER CAPACITY (GALLONS): _____ STATIC HEAD (FEET): _____

NUMBER OF BEDROOMS: _____ HOUSE SQ. FT. _____

APPLICATION RATE: _____

DISTRIBUTION SYSTEM: GRAVITY FED LOW PRESSURE DOSED

TRENCHES:	LINEAR FEET REQUIRED: <u>102'</u>	INLET DEPTH: <u>3.5'</u>
	TRENCH WIDTH: <u>2'</u>	MAXIMUM BOTTOM DEPTH: <u>10'</u>
	MINIMUM SPACE BETWEEN TRENCHES: <u>8'</u>	EFFECTIVE AREA BEGINNING DEPTH: <u>5'-6'</u>
	LOCATION: <u>2 x 51' Trenches</u>	
NOTES:	<u>Pump Out and Abandon Dry Well Trench Locations Painted on Lawn</u>	

ISSUED BY: _____ ISSUE DATE: _____ EXPIRATION DATE: _____

- NOTE: CONTRACTOR MUST SCHEDULE A PRE-CONSTRUCTION INSPECTION PRIOR TO BEGINNING ANY INSTALLATION
- NOTE: CONTRACTOR MUST SCHEDULE AN INSPECTION AND GAIN APPROVAL OF ALL COMPONENTS PRIOR TO COVERING
- NOTE: STONE MUST BE APPROVED BY HEALTH DEPARTMENT AND GRAVEL TICKET MUST BE AVAILABLE FOR REVIEW.
- NOTE: WATERTIGHT SEPTIC TANKS REQUIRED
- NOTE: ALL PARTS OF SEPTIC SYSTEM SHALL BE AT LEAST 100 FEET DOWNGRADIENT FROM ANY WATER WELL
- NOTE: MANHOLE RISERS REQUIRED ON ALL SEPTIC TANKS AND PUMP CHAMBERS
- NOTE: AN ELECTRICAL PERMIT IS REQUIRED FOR INSTALLATION OF ANY ELECTRICAL COMPONENTS OF THE SYSTEM

**NEITHER THE HOWARD COUNTY COUNCIL NOR THE HEALTH DEPARTMENT IS RESPONSIBLE FOR THE SUCCESSFUL OPERATION OF ANY SYSTEM.
 PERMITTEE RESPONSIBLE FOR OBTAINING FINAL APPROVAL ON THIS PERMIT.
 CALL 410-313-1771 TO SCHEDULE INSPECTIONS.**

NOT TO SCALE

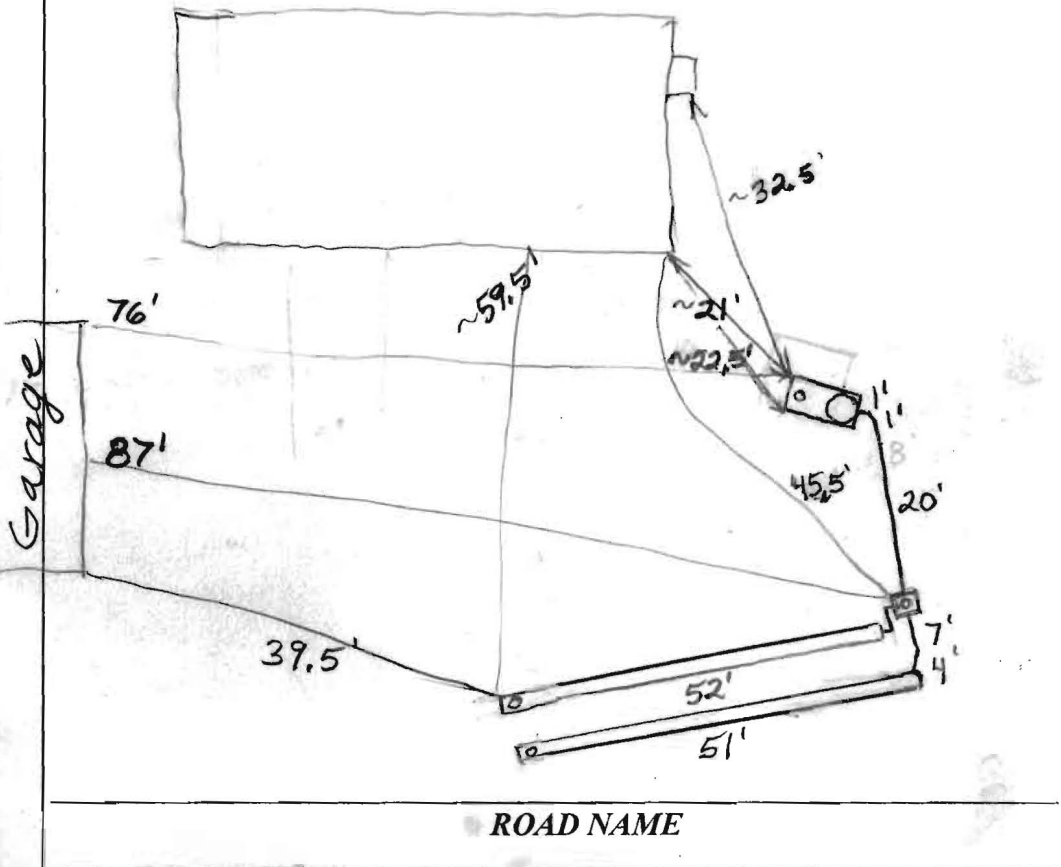
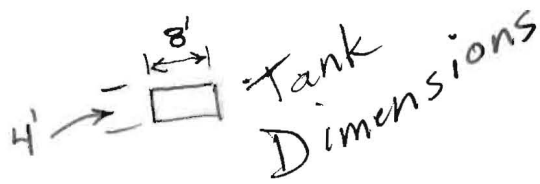

TRENCH/DRAINFIELD DATA

WIDTH	INLET	BOTTOM
2'	3'	10'
NUMBER OF TRENCHES 2		
TOTAL LENGTH 103'		
ABSORPTION AREA 412		
DISTRIBUTION BOX LEVEL Levelers		
DISTRIBUTION BOX BAFFLE Yes		
DISTRIBUTION BOX PORT Yes		

SEPTIC TANK DATA

SEPTIC TANK I LEVEL Yes

MANUFACTURER ?

CAPACITY ? GAL

SEAM LOC Midseam

TANK LID DEPTH 2'-4"

BAFFLES Yes

BAFFLE FILTER No

MANHOLE LOC Rear

6" PORT LOC Front

WATERTIGHT TEST No

SLOTTED No

DATE ON LID No

~~PUMP/SEPTIC TANK LEVEL N/A~~

~~MANUFACTURER _____~~

~~CAPACITY _____ GAL~~

~~SEAM LOC _____~~

~~TANK LID DEPTH _____~~

~~BAFFLES _____~~

~~BAFFLE FILTER _____~~

~~MANHOLE LOC _____~~

~~6" PORT LOC _____~~

~~WATERTIGHT TEST _____~~

~~SLOTTED _____~~

~~DATE ON LID _____~~

PRE-CONSTRUCTION:

4/16/2014

Install two 51' trenches. Trench locations marked. (BB)

INSTALLATION: 4/18/2014 Trenches installed. Drywell pumped out and collapsed per installer, (BB)

FINAL INSPECTOR B. Baker

DATE OF APPROVAL 4/18/2014

4/16/2014 - 2512 Daisy Road

5.5' - 7 minutes
 ↓
 (A)

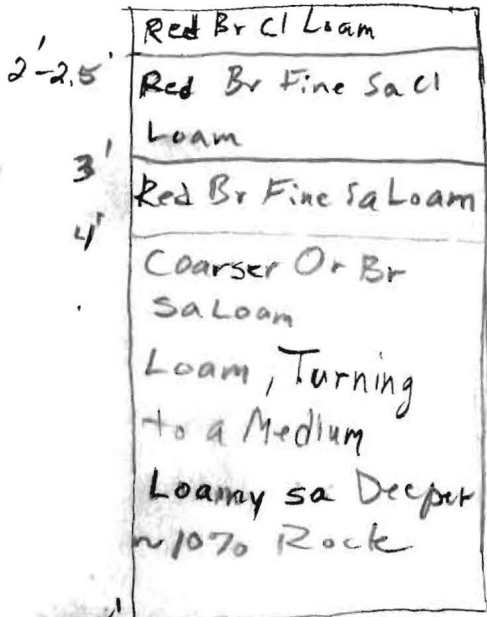

16.5'

(C) 7' - 15 Minutes
 ↓

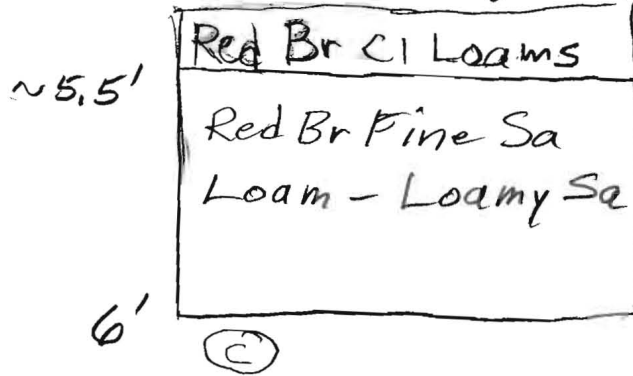

Hole (B) 15.5' Visual O.K. But Clay Down to 7+'. 7' ~ 60 Minutes

Well 7.5' / 6.5'

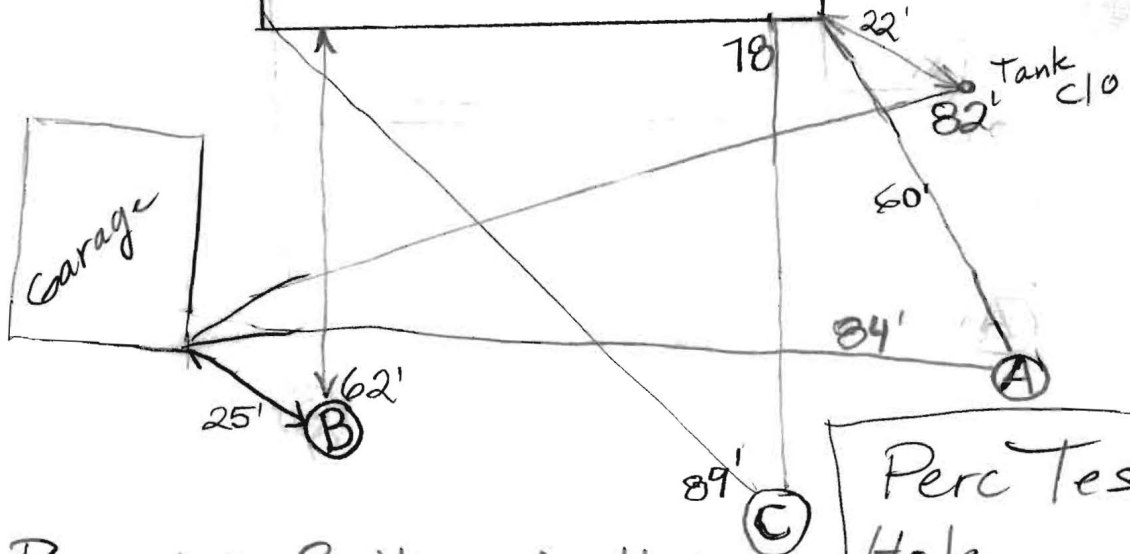
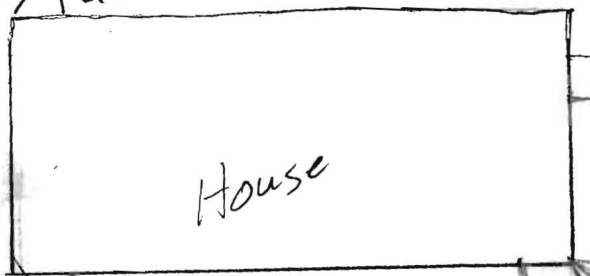

Water Poured in Bottom of Holes
 Rate A Little Quick, Especially in (B)

Perc Test Hole Locations