

PUBLIC SEWER STATUS VERIFIED BY

ISSUE DATE: 6/2/2011

APPROVAL DATE: 6/6/11

PERMIT

P 535217

A REPAIR

Septic Repair

**ON-SITE SEWAGE DISPOSAL SYSTEM
HOWARD COUNTY HEALTH DEPARTMENT
BUREAU OF ENVIRONMENTAL HEALTH**

William Hopkins IS PERMITTED TO INSTALL ALTER

ADDRESS: 17550 Old Frederick Road PHONE NUMBER: 410-404-2361

SUBDIVISION: Peter Pan Learning Center LOT NUMBER: _____

ADDRESS: 1260 Driver Road PROPERTY OWNER: Wayne Kruhm

SEPTIC TANK CAPACITY (GALLONS): 1500ex.

PUMP CHAMBER CAPACITY (GALLONS): N/A

NUMBER OF BEDROOMS: 3

SQUARE FEET OF HOUSE: N/A

LINEAR FEET OF TRENCH REQUIRED: 160

TRENCHES:	Trenches to be <u>2</u> feet wide. Inlet <u>4</u> feet below original grade. Bottom maximum depth <u>9</u> feet below grade. Effective area begins at <u>7</u> feet below original grade with <u>5</u> feet of stone below distribution pipe.
LOCATION:	Install d box just below failing trench aprox. 65' off from drive way. Install 2 x 54' trenches on contour running towards drive and 1x 54' trench running away from drive.
NOTES:	Mark utilities. Gravel tickets must be available for Environmental Sanitarians. Stone must be approved by the Howard County Health Department. Observations need to be installed at the ends of all trenches. Replace broken pipe from ex. septic tank to new d box.

PLANS APPROVED: Kevin Wolf DATE: 6/2/2011

- NOTE: PERMIT VOID AFTER 2 YEARS
- NOTE: CONTRACTOR RESPONSIBLE FOR SCHEDULING A PRE-CONSTRUCTION INSPECTION FOR ALL INSTALLATIONS
- NOTE: WATERTIGHT SEPTIC TANKS REQUIRED
- NOTE: ALL PARTS OF SEPTIC SYSTEM SHALL BE 100 FEET FROM ANY WATER WELL
- NOTE: MANHOLE RISERS REQUIRED ON ALL SEPTIC TANKS AND PUMP CHAMBERS
- NOTE: AN ELECTRICAL PERMIT IS REQUIRED FOR INSTALLATION OF ANY ELECTRICAL COMPONENTS OF THE SYSTEM

NEITHER THE HOWARD COUNTY COUNCIL OR THE HEALTH DEPARTMENT IS RESPONSIBLE FOR THE SUCCESSFUL OPERATION OF ANY SYSTEM PERMITTEE RESPONSIBLE FOR OBTAINING FINAL APPROVAL ON THIS PERMIT CALL 410-313-1771 FOR INSPECTION OF SEPTIC SYSTEM

NOT TO SCALE

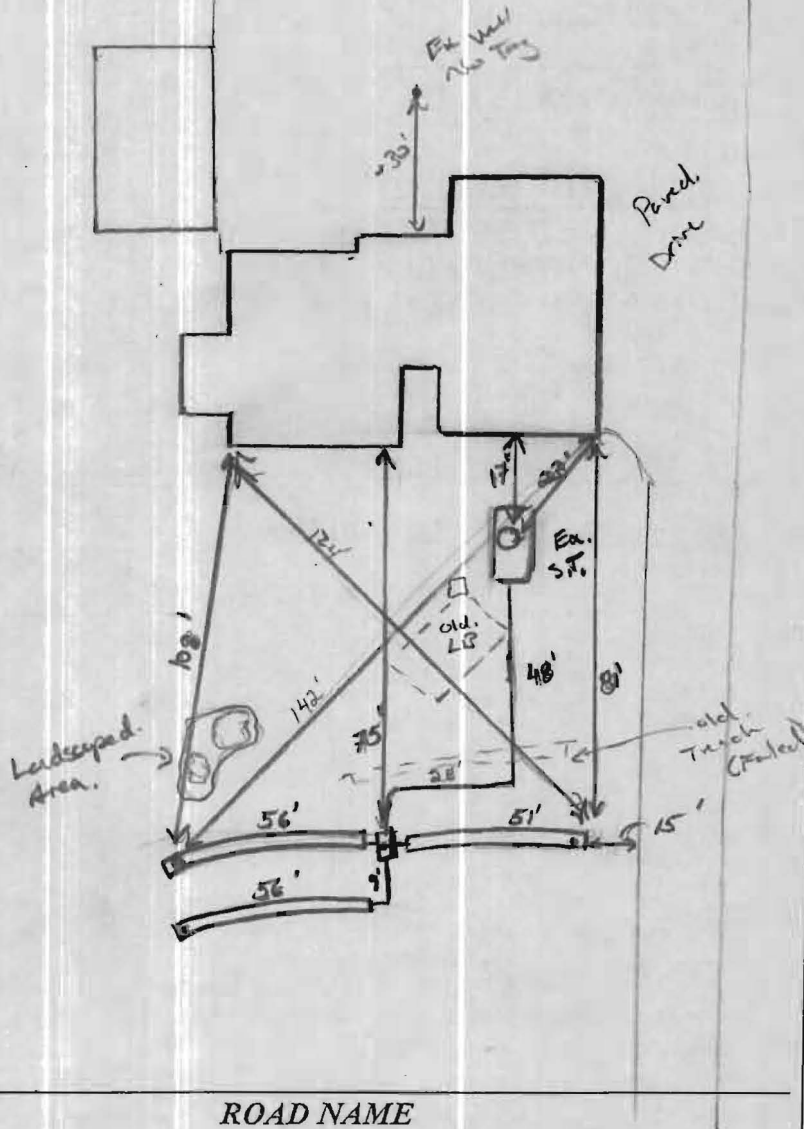

TRENCH/DRAINFIELD DATA		
WIDTH	INLET	BOTTOM
2'	4'-5'	9'
NUMBER OF TRENCHES		3
TOTAL LENGTH _____		
ABSORPTION AREA _____		
DISTRIBUTION BOX LEVEL _____		
DISTRIBUTION BOX BAFFLE <u>Yes</u>		
DISTRIBUTION BOX PORT <u>Yes</u>		

SEPTIC TANK DATA	
SEPTIC TANK I LEVEL	<u>Yes</u>
Ex. MANUFACTURER	<u>?</u>
CAPACITY	<u>1500</u> GAL
SEAM LOC	<u>Top</u>
TANK LID DEPTH	<u>3.5'</u>
BAFFLES	<u>Yes</u>
BAFFLE FILTER	_____
MANHOLE LOC	<u>Center</u>
6" PORT LOC	<u>None</u>
WATERTIGHT TEST	_____
SLOTTED	<u>NO</u>
DATE ON LID	_____
PUMP/SEPTIC TANK LEVEL	
MANUFACTURER	_____
CAPACITY	_____ GAL
SEAM LOC	_____
TANK LID DEPTH	_____
BAFFLES	_____
BAFFLE FILTER	_____
MANHOLE LOC	_____
6" PORT LOC	_____
WATERTIGHT TEST	_____
SLOTTED	_____
DATE ON LID	_____

PRE-CONSTRUCTION:

6/2/11 See permit for detail on design and location. Call for inspection. (KW)

INSTALLATION:

6/3/11 Plumbing installed to Dbox. All 3 trenches installed need filter cloth on trenches, obs. pipes, Dbox needs to be checked for level. (KW)
 6/6/11 Dbox leveled, filter cloth added to trenches. obs. pipes completed. System complete. OK to backfill. (KW)

FINAL INSPECTOR

J. Way

DATE OF APPROVAL

6/6/11

3/1/02
1:00

SITE INSPECTION SHEET

OWNER: Wayne Krahn

DATE REQUESTED: 3/1/02

ADDRESS: 1260 Driver Rd

DRILLER: Joe Mayne

WELL TAG # H0-94-3345 OK

COUNTY # (13) A514976A

PROPOSAL: Ex well is going dry after 1/2 hour. Is a driven well.

LOCATION DIAGRAM

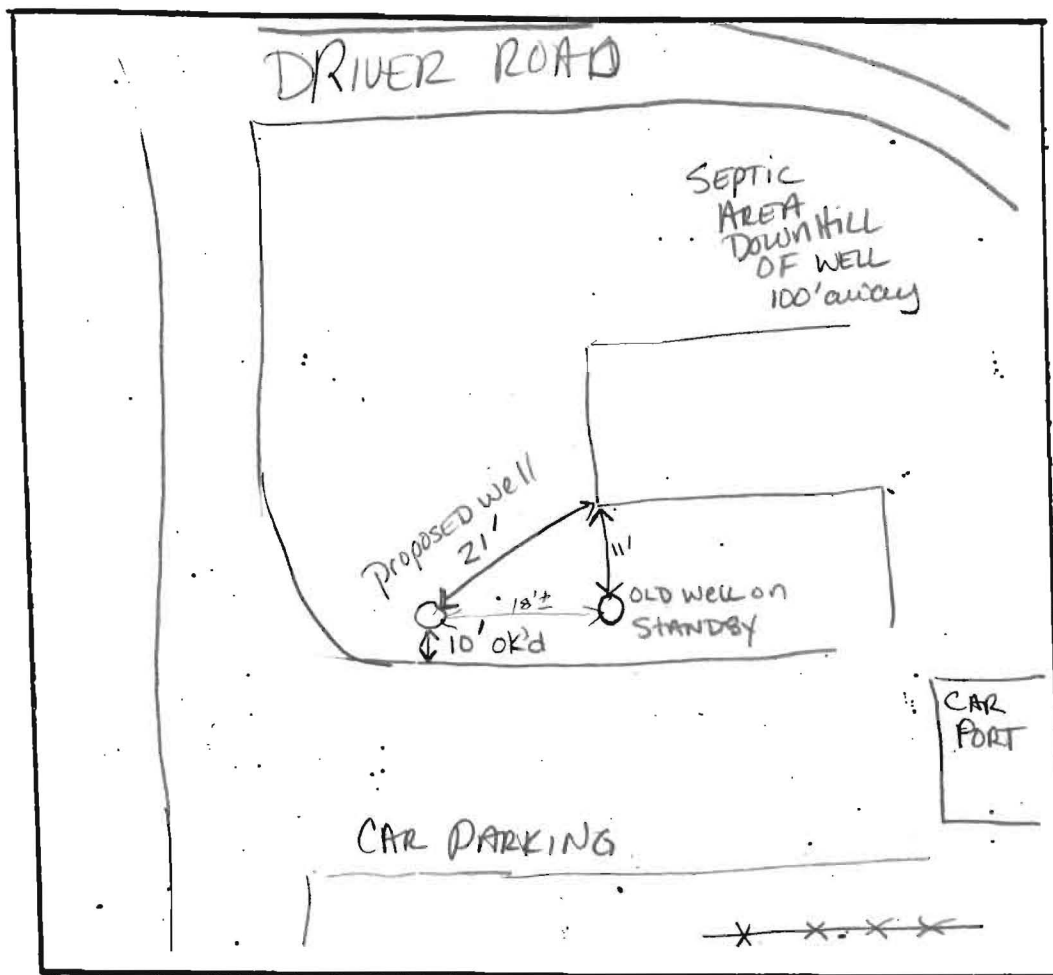

COMMENTS: 2/29/02 Keeping existing well as a stand-by.

No tag on the old well due to age of well. New site an improvement of well location

well needs tag. Received \$20 payment (Gave to Barbara)

DATE: 2/29/02

INSPECTOR: Krahn

3/1/02
1:00

SITE INSPECTION SHEET

OWNER: Wayne Krahn

DATE REQUESTED: 3/1/02

ADDRESS: 1260 Driver Rd

DRILLER: Joe Mayne

WELL TAG # HO-94-3345

COUNTY # (13) AB14976-A

PROPOSAL: Ex well is going dry after 1/2 hour. Is a driven well.

LOCATION DIAGRAM

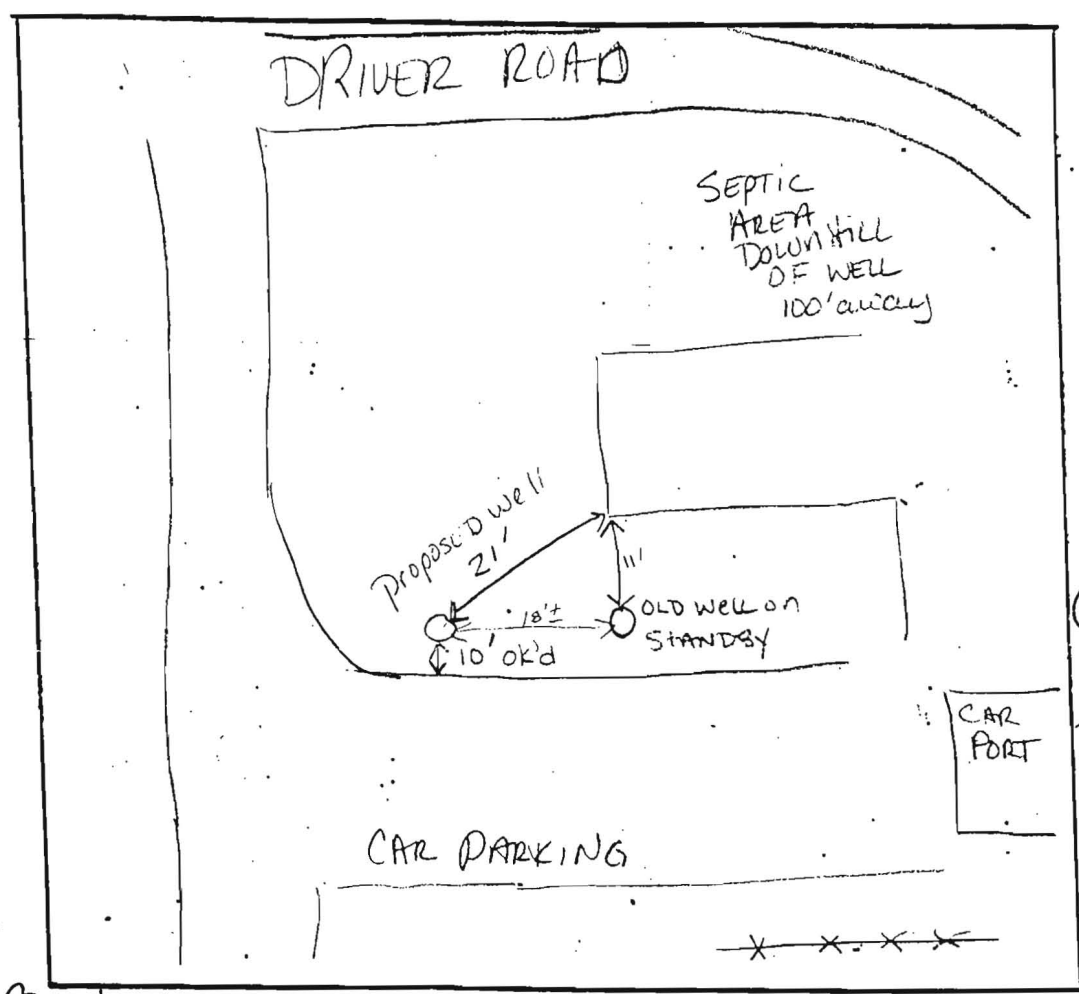

Water
Sampler
@ location
same time
I inspected
Send cl-
done &
ready
for H₂O
testing

COMMENTS: 3/1/02 Keeping existing well as a stand-by.

No tag on the old well due to age of well. New site an improvement of well location

well needs tag. Received \$ payment (Gave to Barbara)

DATE: 3/1/02

INSPECTOR: Krahn