

4-9-98
C.O.
4/3/98
2:00

PERMIT

SEWAGE DISPOSAL SYSTEM

DEPARTMENT OF HEALTH AND MENTAL HYGIENE

P 59916

A REPAIR

DISTRICT _____

HOWARD COUNTY HEALTH DEPARTMENT

DATE 4-3-98

BUREAU OF ENVIRONMENTAL HEALTH

~~PHONE~~ 410-313-2640

TAX ID # 04-331362

DATE SYSTEM APPROVED 4/13/98

INDEXED

INSPECTOR DKS

Fogle's Septic Clean, Inc. IS PERMITTED TO INSTALL _____ ALTER

ADDRESS 550 Obrecht Road, Sykesville, MD 21784 PHONE 410-795-5674

SUBDIVISION _____ LOT _____ ROAD 2873 Florence Road

PROPERTY OWNER Wojcik, Robert

ADDRESS 2873 Florence Road, Woodbine, Maryland 21797

SEPTIC TANK CAPACITY EX GALLONS

NUMBER OF BEDROOMS 4

180 SQUARE FEET PER BEDROOM

LINEAR FEET OF TRENCH REQUIRED 100'

REPAIR - PURPOSE - SEPTIC SYSTEM HAS FAILED.

Call for inspection when ground is opened so a sanitarian can recommend repair. 4-01-98.

Existing drainfield to be disconnected

trench to be installed off existing septic tank on contour

Trench to be 3' wide, inlet 3.5', bottom 9.5', stone 6'

PLANS APPROVED BY [Signature] DATE 4/9/98

COVER NO WORK UNTIL INSPECTED AND APPROVED

NEITHER THE HOWARD COUNTY COUNCIL NOR THE HEALTH DEPARTMENT IS RESPONSIBLE FOR THE SUCCESSFUL OPERATION OF ANY SYSTEM

NOTE: CLEANOUT REQUIRED EVERY 70 FEET OF SEWER LINE AND/OR AT 90° SWEEPS IN LINES FROM HOUSE TO DRAIN FIELDS, 90° ELBOWS NOT ACCEPTABLE.

NOTE: ALL PARTS OF SEPTIC SYSTEMS (I.E. TANK, DISTRIBUTION BOX TRENCHES) TO BE 100 FEET FROM WELL (UNLESS OTHERWISE SPECIFICALLY AUTHORIZED)

NOTE: IF DEEP TRENCH(ES) ARE USED CALL FOR INSPECTION BEFORE AND AFTER PLACING GRAVEL IN TRENCH(ES)

NOTE: NO DRY WELL SHALL EXCEED 15 FOOT IN DIAMETER NO ABSORPTION TRENCH TO EXCEED 100 FEET IN LENGTH

NOTE: ALL PIPE FROM HOUSE TO SEPTIC TANK MUST BE CAST IRON OR SCHEDULE 35/40 PVC OR ABS

PERMIT VOID AFTER TWO YEARS

NOTE: INSTALL STAND PIPE ON SEPTIC TANK AND DRY WELL STAND PIPES MUST BE 6 INCHES IN DIAMETER CAST IRON. CONCRETE OR TERRA COTTA OR PVA OR ABS ACCEPTED. IF TOP OF SEPTIC TANK IS DEEPER THAN 3 FEET. MANHOLE TO GRADE REQUIRED.

NOTE: DISTRIBUTION BOXES MUST HAVE BAFFLES

***INSTALLER IS RESPONSIBLE FOR OBTAINING FINAL APPROVAL ON THIS PERMIT**

P 59916

A175

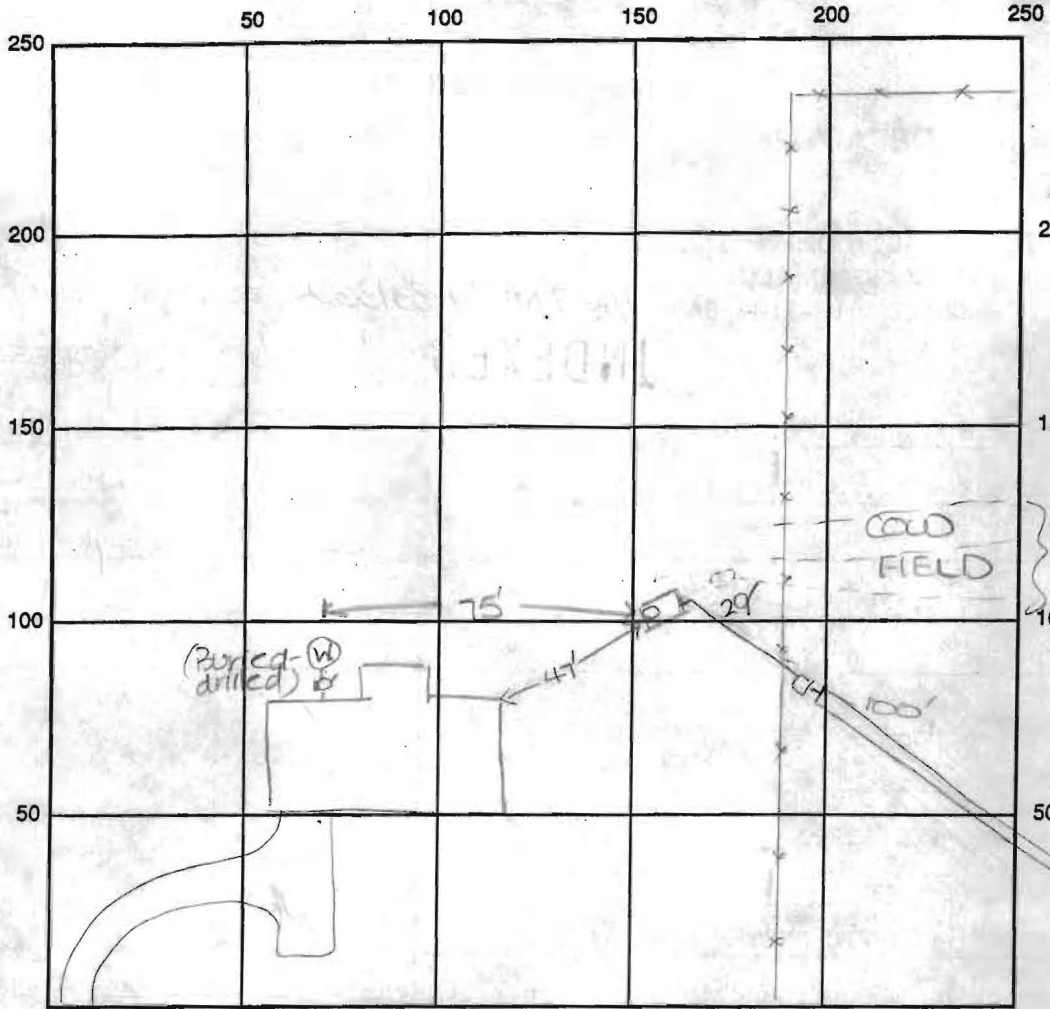

INDICATE NORTH - NAME ADJOINING ROADWAY AS BASE LINE

Florence Road

SEPTIC TANK LEVEL Existing CLEANOUTS ex on septic tank

DISTRIBUTION BOX LEVEL OK

DRAIN FIELD/TITLE DEPTH 2.5 FT. TRENCH WIDTH 3 FT. INLET DEPTH 3.5 FT.

EFFECTIVE GRAVEL DEPTH 6 FT. TOTAL LENGTH 100 FT.

NUMBER OF TRENCHES 1 ONE SIDEWALL/BOTTOM AREA 700 SQ. FT.

DRYWALL INSIDE DIAMETER - FT. EFFECTIVE DEPTH BELOW INLET - FT.

ABSORBENT AREA 700 SQ. FT.

REMARKS: 4/9/08 OK to install and cover replacement trench as specified. Due to weather conditions, installer to provide documentation of work - no further inspection to be done. DKS
4/13/08 FINAL INSP - OK to cover all work. Failing septic system disconnected. DKS

DATE SYSTEM APPROVED 4/13/08 INSPECTOR [Signature]

CHARLIE'S BOBCAT SERVICE, INC.

13 Energetic Endeavor Drive
 Sykesville, MD. 21784
 410-549-8020 or 410-549-8021
 fax 410-549-8022

Invoice

DATE	INVOICE #
5/25/2006	20094

BILL TO
C.T. CONTRACTING CHRIS TETE 1720 ST. MICHAELS ROAD WOODBINE, MD 21797

DUE DATE	JOB
6/9/2006	FLORENCE RD.

QTY	DESCRIPTION	RATE	AMOUNT
4	HRS. BACKHOE RENTAL TO REMOVE SEPTIC TANK AND FILL IN HOLE ON FLORENCE ROAD	85.00	340.00
1	MOVE IN FEE	165.00	165.00
<i>PAID 6/7/06 #5367</i>			

Thank you for your business.

Total \$505.00