

PUB. SEWER STATUS VERIFIED BY _____

ISSUE DATE: _____

P 538085

APPROVAL DATE: 11/13/12

A REPAIR

PERMIT

Septic Repair

ON-SITE SEWAGE DISPOSAL SYSTEM HOWARD COUNTY HEALTH DEPARTMENT BUREAU OF ENVIRONMENTAL HEALTH

Fogles Septic Clean Inc. IS PERMITTED TO INSTALL ALTER

ADDRESS: 580 Obrecht Road Sykesville, MD 21784 PHONE NUMBER: 410-795-5670

SUBDIVISION: _____ LOT NUMBER: _____

ADDRESS: 13238 Highland Road PROPERTY OWNER: Joan Hebron

SEPTIC TANK CAPACITY (GALLONS): N/A

PUMP CHAMBER CAPACITY (GALLONS): _____

NUMBER OF BEDROOMS: _____

SQUARE FEET OF HOUSE: _____

LINEAR FEET OF TRENCH REQUIRED: 115'

*Trenches 2' Wide
Inlet 3'⁵
Bottom 8'*

55' + 60' Trench

TRENCHES:	
LOCATION:	
PURPOSE:	

PLANS APPROVED: _____ DATE: _____

- NOTE: PERMIT VOID AFTER 2 YEARS
- NOTE: CONTRACTOR RESPONSIBLE FOR SCHEDULING A PRE-CONSTRUCTION INSPECTION FOR ALL INSTALLATIONS
- NOTE: WATERTIGHT SEPTIC TANKS REQUIRED
- NOTE: ALL PARTS OF SEPTIC SYSTEM SHALL BE 100 FEET FROM ANY WATER WELL
- NOTE: MANHOLE RISERS REQUIRED ON ALL SEPTIC TANKS AND PUMP CHAMBERS

**NEITHER THE HOWARD COUNTY COUNCIL OR THE HEALTH DEPARTMENT IS
RESPONSIBLE FOR THE SUCCESSFUL OPERATION OF ANY SYSTEM
PERMITTEE RESPONSIBLE FOR OBTAINING FINAL APPROVAL ON THIS PERMIT
CALL 410-313-1771 FOR INSPECTION OF SEPTIC SYSTEM**

NOT TO SCALE

Road

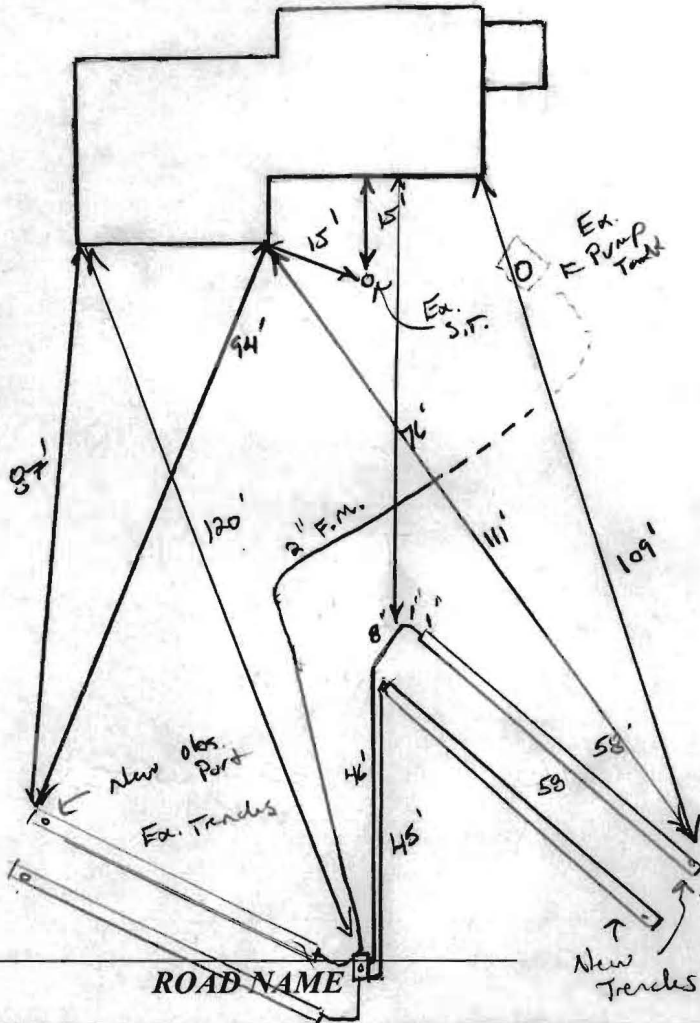

TRENCH/DRAINFIELD DATA

WIDTH	INLET	BOTTOM
2'	3'	8'
NUMBER OF TRENCHES <u>2 new 2 existing</u>		
TOTAL LENGTH <u>118'</u>		
ABSORPTION AREA _____		
DISTRIBUTION BOX LEVEL <u>Yes</u>		
DISTRIBUTION BOX BAFFLE <u>90° bend</u>		
DISTRIBUTION BOX PORT <u>Yes</u>		

SEPTIC TANK DATA

SEPTIC TANK 1 LEVEL	<u>Yes</u>
MANUFACTURER	<u>?</u>
CAPACITY	<u>1250</u> GAL
SEAM LOC	<u>?</u>
TANK LID DEPTH	<u>?</u>
BAFFLES	<u>?</u>
BAFFLE FILTER	_____
MANHOLE LOC	_____
6" PORT LOC	_____
WATERTIGHT TEST	<u>OK</u>
SLOTTED	<u>NO</u>
DATE ON LID	_____
PUMP/SEPTIC TANK LEVEL	<u>Yes</u>
MANUFACTURER	<u>?</u>
CAPACITY	<u>1250</u> GAL
SEAM LOC	<u>mid</u>
TANK LID DEPTH	<u>2'</u>
BAFFLES	_____
BAFFLE FILTER	_____
MANHOLE LOC	_____
6" PORT LOC	_____
WATERTIGHT TEST	_____
SLOTTED	_____
DATE ON LID	_____

PRE-CONSTRUCTION:

10/16/2012 Eastern trenches are failing because they were installed off contour. I install 2 new trenches on contour, below failing trenches. Reconnect to western trenches. Fill in drywell if not already done. Use a new distribution box set to 4' depth. (PB)

INSTALLATION:

11/13/12 Upon arrival, system completed. Done over holiday. Everything installed per layout. Pump test OK. Could not get into house to check alarm. Connections look OK. OK to cover all work.

FINAL INSPECTOR

J.L. King

DATE OF APPROVAL

11/13/12