

PUB. SEWER STATUS VERIFIED BY \_\_\_\_\_

ISSUE DATE: 8-23-12

P 538036

APPROVAL DATE: 8-24-12

A REPAIR

# PERMIT

*(Kw)*

## Septic Repair ON-SITE SEWAGE DISPOSAL SYSTEM HOWARD COUNTY HEALTH DEPARTMENT BUREAU OF ENVIRONMENTAL HEALTH

Ronnie Heaps, J.M. Contracting LLC. IS PERMITTED TO INSTALL  ALTER

ADDRESS: 425 Obrecht Road Sykesville, MD 21784 PHONE NUMBER: 443-277-7526

SUBDIVISION: \_\_\_\_\_ LOT NUMBER: \_\_\_\_\_

ADDRESS: 2157 Mount View Road PROPERTY OWNER: Steven and Judith Plotz

SEPTIC TANK CAPACITY (GALLONS): N/A Ex.

PUMP CHAMBER CAPACITY (GALLONS): N/A

NUMBER OF BEDROOMS: 4

SQUARE FEET OF HOUSE: -

LINEAR FEET OF TRENCH REQUIRED: 135 LF *~98 for stone.*

TRENCHES:	<u>2' wide Inlet @ 5' Bottom @ 11'</u>
LOCATION:	<u>2 x 68' trenches</u>
PURPOSE:	<u>Ex. trench to be abandoned. Manhole access required on ex. S.T. obs pipes required on trenches. Homeowner notified of abandoned well. Needs to be sealed.</u>

PLANS APPROVED: K. Wolf DATE: 8/23/12

- NOTE: PERMIT VOID AFTER 2 YEARS
- NOTE: CONTRACTOR RESPONSIBLE FOR SCHEDULING A PRE-CONSTRUCTION INSPECTION FOR ALL INSTALLATIONS
- NOTE: WATERTIGHT SEPTIC TANKS REQUIRED
- NOTE: ALL PARTS OF SEPTIC SYSTEM SHALL BE 100 FEET FROM ANY WATER WELL
- NOTE: MANHOLE RISERS REQUIRED ON ALL SEPTIC TANKS AND PUMP CHAMBERS

**NEITHER THE HOWARD COUNTY COUNCIL OR THE HEALTH DEPARTMENT IS RESPONSIBLE FOR THE SUCCESSFUL OPERATION OF ANY SYSTEM PERMITTEE RESPONSIBLE FOR OBTAINING FINAL APPROVAL ON THIS PERMIT CALL 410-313-1771 FOR INSPECTION OF SEPTIC SYSTEM**

NOT TO SCALE

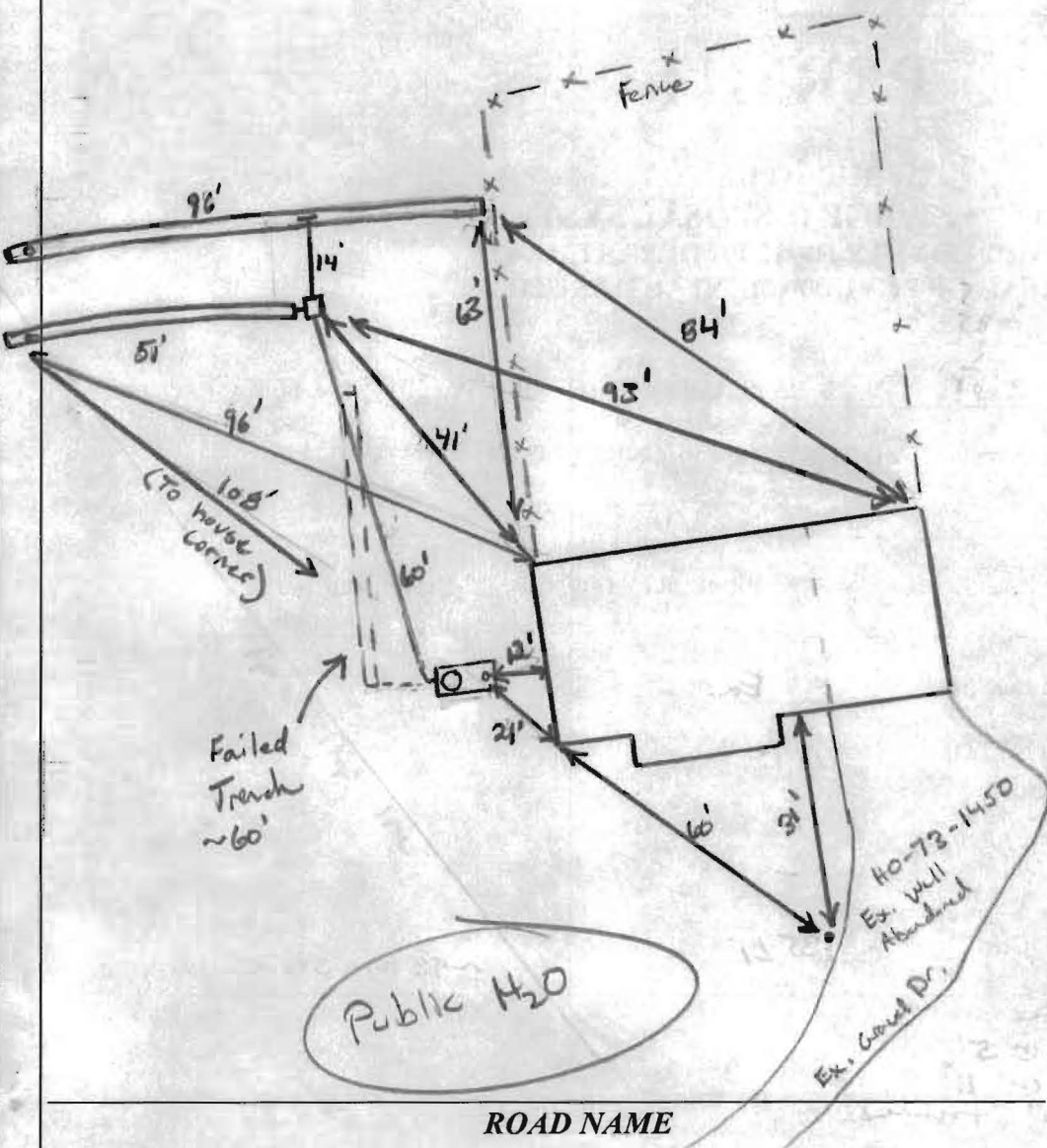

**TRENCH/DRAINFIELD DATA**

WIDTH	INLET	BOTTOM
2'	5'	11'
NUMBER OF TRENCHES <u>2</u>		
TOTAL LENGTH <u>150</u>		
ABSORPTION AREA <u>300' + SW</u>		
DISTRIBUTION BOX LEVEL <u>Levelers</u>		
DISTRIBUTION BOX BAFFLE <u>Yes</u>		
DISTRIBUTION BOX PORT <u>no</u>		

**SEPTIC TANK DATA**

SEPTIC TANK 1 LEVEL Yes  
 MANUFACTURER ?  
 CAPACITY 1250 GAL  
 SEAM LOC mid  
 TANK LID DEPTH 2.5  
 BAFFLES Yes (new Rev)  
 BAFFLE FILTER —  
 MANHOLE LOC Rear  
 6" PORT LOC Front  
 WATERTIGHT TEST OK  
 SLOTTED no  
 DATE ON LID —

**PUMP/SEPTIC TANK LEVEL**

MANUFACTURER \_\_\_\_\_  
 CAPACITY \_\_\_\_\_ GAL  
 SEAM LOC \_\_\_\_\_  
 TANK LID DEPTH \_\_\_\_\_  
 BAFFLES \_\_\_\_\_  
 BAFFLE FILTER \_\_\_\_\_  
 MANHOLE LOC \_\_\_\_\_  
 6" PORT LOC \_\_\_\_\_  
 WATERTIGHT TEST \_\_\_\_\_  
 SLOTTED \_\_\_\_\_  
 DATE ON LID \_\_\_\_\_

**PRE-CONSTRUCTION:**

8/23/12 Installed trenches per specs on permit.

INSTALLATION: 8/24/12 Contractor worked on 8/23 when he clearly stated he was not going to complete trenches and all tie-ins. Dbox leveled, mentioned to homeowner well needs to be sealed by MD licensed Driller. OK to cover all work (PK)

FINAL INSPECTOR

*J. K. Wulf*

DATE OF APPROVAL

8/24/12