



APPLICATION

FOR PERCOLATION TESTING AND SITE EVALUATION

TEST DATE(S) _____ TEST TIME _____ @P 531088

AGENCY REVIEW: _____ DATE 1-9-12

DO NOT WRITE ABOVE THIS LINE

I HEREBY APPLY FOR THE NECESSARY TESTING/EVALUATION PRIOR TO ISSUANCE OF SEWAGE DISPOSAL SYSTEM PERMIT(S) TO:

CHECK AS NEEDED:

- CONSTRUCT NEW SEPTIC SYSTEM(S)
- REPAIR/ADD TO AN EXISTING SEPTIC SYSTEM
- REPLACE AN EXISTING SEPTIC SYSTEM

CHECK AS NEEDED:

- NEW STRUCTURE(S)
- ADDITION TO AN EXISTING STRUCTURE
- REPLACE AN EXISTING STRUCTURE

CHECK ONE:

- CREATE NEW LOT(S)
- BUILD ON AN EXISTING LOT IN A SUBDIVISION
- BUILD ON AN EXISTING PARCEL OF RECORD

IS THE PROPERTY WITHIN 2500' OF ANY RESERVOIR?

- YES
- NO

THE TYPE OF STRUCTURE IS:

- RESIDENTIAL WITH 4 PROPOSED BEDROOMS IN THE COMPLETED STRUCTURE (NOTE **UNKNOWN** IF APPROPRIATE)
- COMMERCIAL (PROVIDE DETAIL OF NUMBERS AND TYPES OF EMPLOYEES/ CUSTOMERS ON ACCOMPANYING PLAN)
- INSTITUTIONAL/GOVERNMENT (PROVIDE DETAIL OF NUMBERS AND TYPES OF EMPLOYEES/USERS ON ACCOMPANYING PLAN)

PROPERTY OWNER(S) Daniel + Dawn Balkin

DAYTIME PHONE _____ CELL 443-277-7526 FAX 410 552 5815

MAILING ADDRESS 11006 Gaither Farm Rd. Ellicott City MD 21042
STREET CITY/TOWN STATE ZIP

APPLICANT Ronnie Neaps

DAYTIME PHONE _____ CELL 443 277 7526 FAX 410 552 5815

MAILING ADDRESS 425 O Brecht Rd Sykesville MD 21784
STREET CITY/TOWN STATE ZIP

APPLICANT'S ROLE: DEVELOPER BUILDER BUYER RELATIVE/FRIEND REALTOR CONSULTANT

PROPERTY LOCATION SUBDIVISION/PROPERTY NAME _____ LOT NO. _____

PROPERTY ADDRESS 11006 Gaither Farm Rd. Ellicott City Md. 21042
STREET TOWN/POST OFFICE

TAX MAP PAGE(S) _____ GRID _____ PARCEL(S) _____ PROPOSED LOT SIZE _____

AS APPLICANT, I UNDERSTAND THE FOLLOWING: THE SYSTEM INSTALLED SUBSEQUENT TO THIS APPLICATION IS ACCEPTABLE ONLY UNTIL PUBLIC SEWERAGE IS AVAILABLE. THIS APPLICATION IS COMPLETE WHEN ALL APPLICABLE FEES AND A SUITABLE SITE PLAN HAVE BEEN RECEIVED. I ACCEPT THE RESPONSIBILITY FOR COMPLIANCE WITH ALL M.O.S.H.A. AND "MISS UTILITY" REQUIREMENTS. APPROVAL IS BASED UPON SATISFACTORY REVIEW OF A PERC CERTIFICATION PLAN. TEST RESULTS WILL BE MAILED TO APPLICANT.

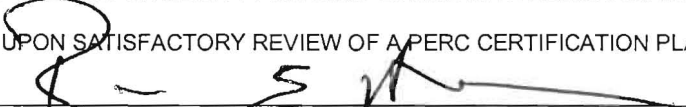
SIGNATURE OF APPLICANT

HOWARD COUNTY HEALTH DEPARTMENT, BUREAU OF ENVIRONMENTAL HEALTH, WELL AND SEPTIC PROGRAM
7178 COLUMBIA GATEWAY DRIVE COLUMBIA, MARYLAND 21046 (410) 313-2640 FAX (410) 313-2648
TDD (410) 313-2323 TOLL FREE 1-877-4MD-DHMH

(A)
 1' Topsoil
 Light Br and Reddish SaCl Loam
 4.5' Beige-SaCl Loam-sandy Loam
 7' Dense Beige Sa Loam
 ~8.5' Beige Sa Loam
 ~14' SaCl Loam
 16' Dry

(B)
 Sandier Than Other 2 Holes

12' Water
 13.5'

(C)
 3.5' Red Br Cl Loam
 4.5'-5' Red Br SaCl Loam
 Or-Br Sa Cl Loam - Sa Loam
 5.5' Red Br Sa Loam
 15+

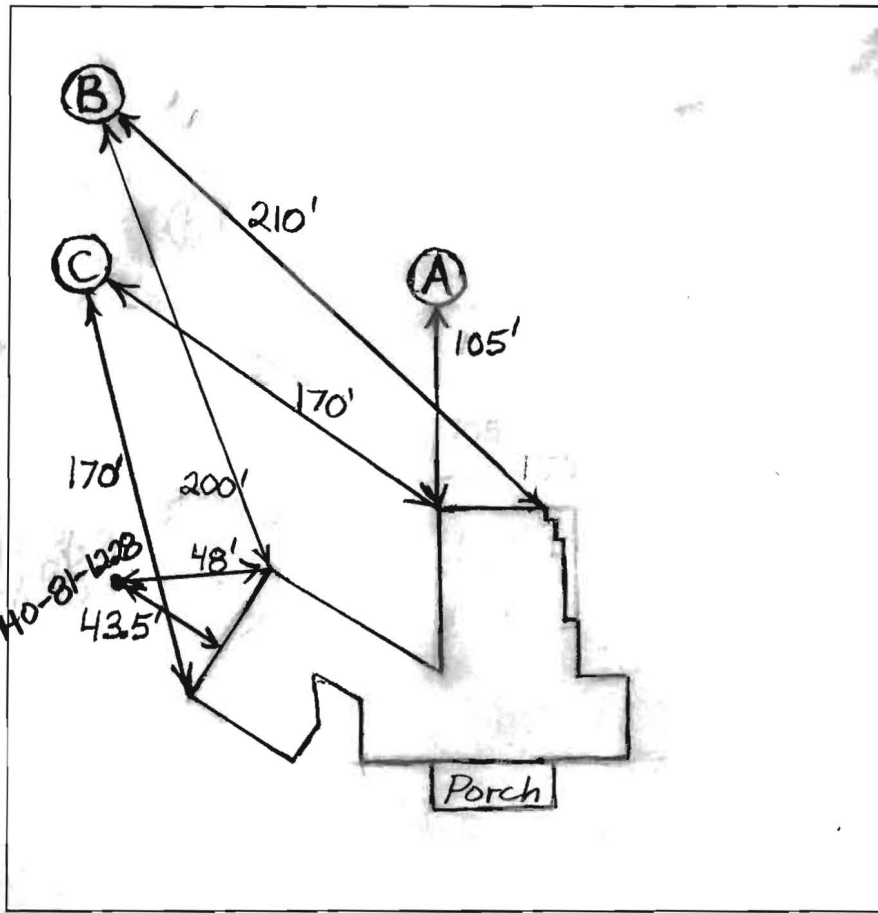

DATE	TEST #	DEPTH	START	BREAK 1" DROP	STOP 2" DROP	TIME OF 2ND INCH	P/F/H
1/13/12	A	6'16"	10:54	11:17:30	Pulled-Slow	~45	
		8'	11:29	Pulled-Slow		~45	
		9.5'	12:01:30	12:05	12:10	5	P
	B	13.5'	- Not Tested				P
	C	7'15"	12:46	12:50:30	12:56	5 1/2	P

REMARKS Wet Season Water Levels
 SANITARIAN B. Baker BACKHOE R. Heaps OTHERS _____
 TEST HOLES USED IN SDA A+C AVG. PERC TIME 5+ SQ. FT/BR _____
 TRENCH WIDTH _____ INLET DEPTH _____ MAX. BOT DEPTH _____ EFFECTIVE SW Below 7'