

LAYOUT 5/21/12 INSP 4 \_\_\_\_\_  
INSP 2 5/29/12 INSP 5 \_\_\_\_\_  
INSP 3 \_\_\_\_\_ INSP 6 \_\_\_\_\_

ISSUE DATE: 5-11-12 **PERMIT** P 537804  
APPROVAL DATE: 5/29/12 A \_\_\_\_\_

Tax ID # 1405-375517

**ON-SITE SEWAGE DISPOSAL SYSTEM  
TANK REPLACEMENT  
HOWARD COUNTY HEALTH DEPARTMENT  
BUREAU OF ENVIRONMENTAL HEALTH**

*TRAP*

Sams Creek IS PERMITTED TO INSTALL  ALTER

ADDRESS: \_\_\_\_\_ PHONE NUMBER: 410-596-4888

SUBDIVISION: \_\_\_\_\_ LOT NUMBER: 14A

ADDRESS: 5472 Harris Farm Lane PROPERTY OWNER: Michael and Jami Jacobs

SEPTIC TANK CAPACITY (GALLONS): 2000 OUTLET BAFFLE FILTER REQUIRED

PUMP CHAMBER CAPACITY (GALLONS): N/A COMPARTMENTED TANK REQUIRED

NUMBER OF BEDROOMS: 4 APPLICATION RATE: \_\_\_\_\_

SQUARE FOOTAGE OF HOUSE: N/A

LINEAR FEET OF TRENCH REQUIRED: N/A

NOTES:	<b>Do not</b> order the septic tank until after layout inspection and Sanitarian approval. Layout inspection required prior to tank installation. Original septic tank must be properly abandoned before new tank installation. A written variance request is required for tanks deeper than 3 feet. A traffic bearing lid is required for tanks deeper than 4 feet.
--------	--

PLANS APPROVED: Dana Bernard DATE: 5-9-2012

- NOTE: PERMIT VOID AFTER 2 YEARS
- NOTE: CONTRACTOR RESPONSIBLE FOR SCHEDULING A PRE-CONSTRUCTION INSPECTION FOR ALL INSTALLATIONS
- NOTE: WATERTIGHT SEPTIC TANKS REQUIRED
- NOTE: ALL PARTS OF SEPTIC SYSTEM SHALL BE 100 FEET FROM ANY WATER WELL
- NOTE: MANHOLE RISERS REQUIRED ON ALL SEPTIC TANKS AND PUMP CHAMBERS
- NOTE: AN ELECTRICAL PERMIT IS REQUIRED FOR INSTALLATION OF ANY ELECTRICAL COMPONENTS OF THE SYSTEM

**NEITHER THE HOWARD COUNTY COUNCIL OR THE HEALTH DEPARTMENT IS  
RESPONSIBLE FOR THE SUCCESSFUL OPERATION OF ANY SYSTEM  
PERMITTEE RESPONSIBLE FOR OBTAINING FINAL APPROVAL ON THIS PERMIT  
CALL 410-313-1771 FOR INSPECTION OF SEPTIC SYSTEM**

NOT TO SCALE

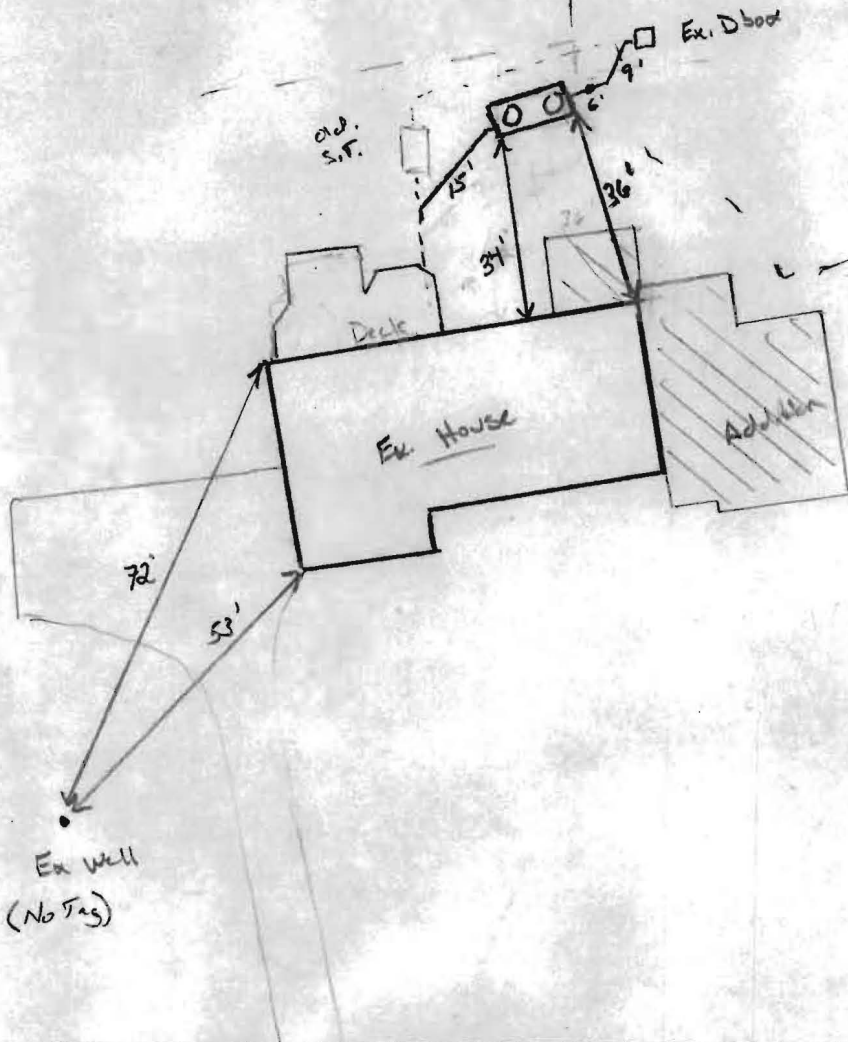

ROAD NAME

TRENCH/DRAINFIELD DATA

WIDTH \_\_\_\_\_ INLET \_\_\_\_\_ BOTTOM \_\_\_\_\_

NUMBER OF TRENCHES \_\_\_\_\_

TOTAL LENGTH \_\_\_\_\_

ABSORPTION AREA \_\_\_\_\_

DISTRIBUTION BOX LEVEL \_\_\_\_\_

DISTRIBUTION BOX BAFFLE \_\_\_\_\_

DISTRIBUTION BOX PORT \_\_\_\_\_

SEPTIC TANK DATA

SEPTIC TANK I LEVEL Yes

MANUFACTURER Babylon

CAPACITY 2000 GAL

SEAM LOC Top

TANK LID DEPTH 2.5'

BAFFLES Yes

BAFFLE FILTER \_\_\_\_\_

MANHOLE LOC Front/Rear

6" PORT LOC none

WATERTIGHT TEST \_\_\_\_\_

SLOTTED Yes

DATE ON LID N/A

PUMP/SEPTIC TANK LEVEL

MANUFACTURER \_\_\_\_\_

CAPACITY \_\_\_\_\_ GAL

SEAM LOC \_\_\_\_\_

TANK LID DEPTH \_\_\_\_\_

BAFFLES \_\_\_\_\_

BAFFLE FILTER \_\_\_\_\_

MANHOLE LOC \_\_\_\_\_

6" PORT LOC \_\_\_\_\_

WATERTIGHT TEST \_\_\_\_\_

SLOTTED \_\_\_\_\_

DATE ON LID \_\_\_\_\_

PRE-CONSTRUCTION:

5/21/12 Keep new S.T. 20' from proposed dwelling and addition.  
 Call when tank is installed to inspect. Do not cover  
 and open work (JW)

INSTALLATION:

5/29/12 New S.T. installed 20' from proposed addition's  
 plumbing installed. sch 40 existing already. 4" added between  
 S.T. and Dbox. Dbox not exposed. Ex. S.T. pumped and  
 collapsed. (JW)

FINAL INSPECTOR

*K. Wolf*

DATE OF APPROVAL

5/29/12

## Bernard, Dana

---

**From:** Bernard, Dana  
**Sent:** Tuesday, February 28, 2012 8:54 AM  
**To:** 'Karen Pitsley, AIA'  
**Subject:** Harris Farm Lane  
**Attachments:** Harris Farm .pdf

Karen,

I received your message requesting information regarding topography for 5472 Harris Farm Lane. I have attached the only information we have in the property file that contains topography for this property. If you have any additional request I will be in the office in the afternoon so don't hesitate to give me a call if you have any questions.

Sincerely,

*Dana Bernard*

Dana Bernard, REHS/RS  
Bureau of Environmental Health  
Well and Septic Program  
Development and Coordination Section  
Phone (410) 313-2775  
Fax (410) 313-2648  
E-mail: [DBernard@howardcountymd.gov](mailto:DBernard@howardcountymd.gov)

### CONFIDENTIALITY NOTICE

**This message and the accompanying documents are intended only for the use of the individual or entity to which they are addressed and may contain information that is privileged, confidential, or exempt from disclosure under applicable law. If the reader of this email is not the intended recipient, you are hereby notified that you are strictly prohibited from reading, disseminating, distributing, or copying this communication. If you have received this email in error, please notify the sender immediately and destroy the original transmission.**



Transforming Architecture LLC  
7612 Browns Bridge Road  
Highland, Maryland 20777  
p. 301-776-2666  
f. 301-776-2886  
1-877-828-7267

[www.TransformingArchitecture.com](http://www.TransformingArchitecture.com)  
[info@TransformingArchitecture.com](mailto:info@TransformingArchitecture.com)

April 27, 2012

Mr. Michael J. Davis  
Assistant Director  
Bureau of Environmental Health  
Howard County Health Department  
7178 Columbia Gateway Drive  
Columbia, MD 21046

Re: Variance for 5472 Harris Farm Lane, Clarksville, MD 21029

Dear Mr. Davis,

I am writing in request of a variance from the requirement of 20' for the distance from proposed addition to existing trench. I am requesting the distance allowed to be 18'. This request was suggested by Dana Bernard.

Respectfully submitted,

Karen Pitsley, AIA  
President

5/1/12  
M. Davis  
Approved