

APPLICATION

A 23858

SEWAGE DISPOSAL TESTING

P _____

STATE OF MARYLAND - DEPARTMENT OF HEALTH AND MENTAL HYGIENE

HOWARD COUNTY HEALTH DEPARTMENT
ENVIRONMENTAL HEALTH SERVICES
P. O. BOX 476, ELLICOTT CITY, MARYLAND 21043
TELEPHONE: 465-5000, EXT. 356

DISTRICT Fourth

DATE Aug. 17, 1976

TO THE COUNTY HEALTH OFFICER
ELLICOTT CITY, MARYLAND

I, HEREBY, APPLY FOR THE NECESSARY TEST IN ORDER TO CONSTRUCT (OR RECONSTRUCT) A SEWAGE DISPOSAL SYSTEM.

PROPERTY OWNER Brantly Associates
c/o H. F. Cole & Company, Inc.
ADDRESS 218 Teachers Building PHONE 730-0810
Columbia, Md. 21044

PROPERTY LOCATION:

SUBDIVISION Brantly LOT NO. 8

ROAD AND DESCRIPTION Brantly Road

SIZE OF LOT 50,000 s.f. TYPE BLDG. 3 or 5 bedroom
NUMBER OF BEDROOMS

IF NOT SINGLE RESIDENCE DESCRIBE _____

THE SYSTEM INSTALLED UNDER THIS APPLICATION IS ACCEPTABLE ONLY UNTIL PUBLIC FACILITIES BECOME AVAILABLE.

SIGNATURE OF APPLICANT /s/ Hugh Cole

APPROVED BY _____ FOR _____ DATE _____
(KIND OF SYSTEM)

REJECTED BY _____ FOR _____ DATE _____
(KIND OF SYSTEM)

HOLD PENDING FURTHER TESTS _____ DATE _____

REASONS FOR REJECTION OR HOLDING _____

THIS IS NOT A PERMIT

INDICATE NORTH. - NAME ADJOINING ROADWAY AS BASE LINE.

DATE	TEST NO.	DEPTH	PRE-WET		TEST - 1" DROP		TIME
			START	STOP	START	STOP	

REMARKS _____

TYPE OF SOIL _____

TESTED BY _____ ALSO PRESENT: _____

4-13' hole
on 10,000 ft.

APPLICATION

A 23858

Preliminary

SEWAGE DISPOSAL TESTING

P _____

STATE OF MARYLAND - DEPARTMENT OF HEALTH AND MENTAL HYGIENE

HOWARD COUNTY HEALTH DEPARTMENT
ENVIRONMENTAL HEALTH SERVICES
P. O. BOX 476, ELLICOTT CITY, MARYLAND 21043
TELEPHONE: 465-5000, EXT. 356

DISTRICT Fourth

DATE Aug. 17, 1976

S.T.: 3BR - 1000 gal, 4BR - 1250 gal

Lot 8

DW & Trench

The system will contain no less than 140 ft² of absorbent sidewall area per bedroom. Locate the D.W. 110 ft from the front lot line and 10 ft from the right as seen from the road. The inv. will enter the D.W. @ 4 ft. below O.G. and the max depth of the D.W. will not exceed 10 ft below O.G. Begin the trench 5 ft from the edge of the D.W. and follow the contour of the land. The trench will be 2 ft wide, 10 ft deep, and contain 6 ft of stone. 2 Inspections ~~will~~ Absorbent sidewall begins at 5 ft. below O.G.

PROPERTY OWNER Brantly Associates
c/o H. F. Cole & Company, Inc.
ADDRESS 218 Teachers Building PHONE 730-0810
Columbia, Md. 21044

PROPERTY LOCATION:
SUBDIVISION Brantly LOT NO. 8
3338
ROAD AND DESCRIPTION Brantly Road

SIZE OF LOT 50,000 s.f. TYPE BLDG. 3 or 5 bedroom
NUMBER OF BEDROOMS

IF NOT SINGLE RESIDENCE DESCRIBE _____

THE SYSTEM INSTALLED UNDER THIS APPLICATION IS ACCEPTABLE ONLY UNTIL PUBLIC FACILITIES BECOME AVAILABLE.

BLDG. PERMIT SIGNED
AND RETURNED 8/11/78
Serial No. 36756

SIGNATURE OF APPLICANT /s/ Hugh Cole

APPROVED BY Manifield FOR DW & Trench DATE 22 Aug 77
(KIND OF SYSTEM)

REJECTED BY _____ FOR _____ DATE _____
(KIND OF SYSTEM)

HOLD PENDING FURTHER TESTS _____ DATE _____

REASONS FOR REJECTION OR HOLDING _____

THIS IS NOT A PERMIT

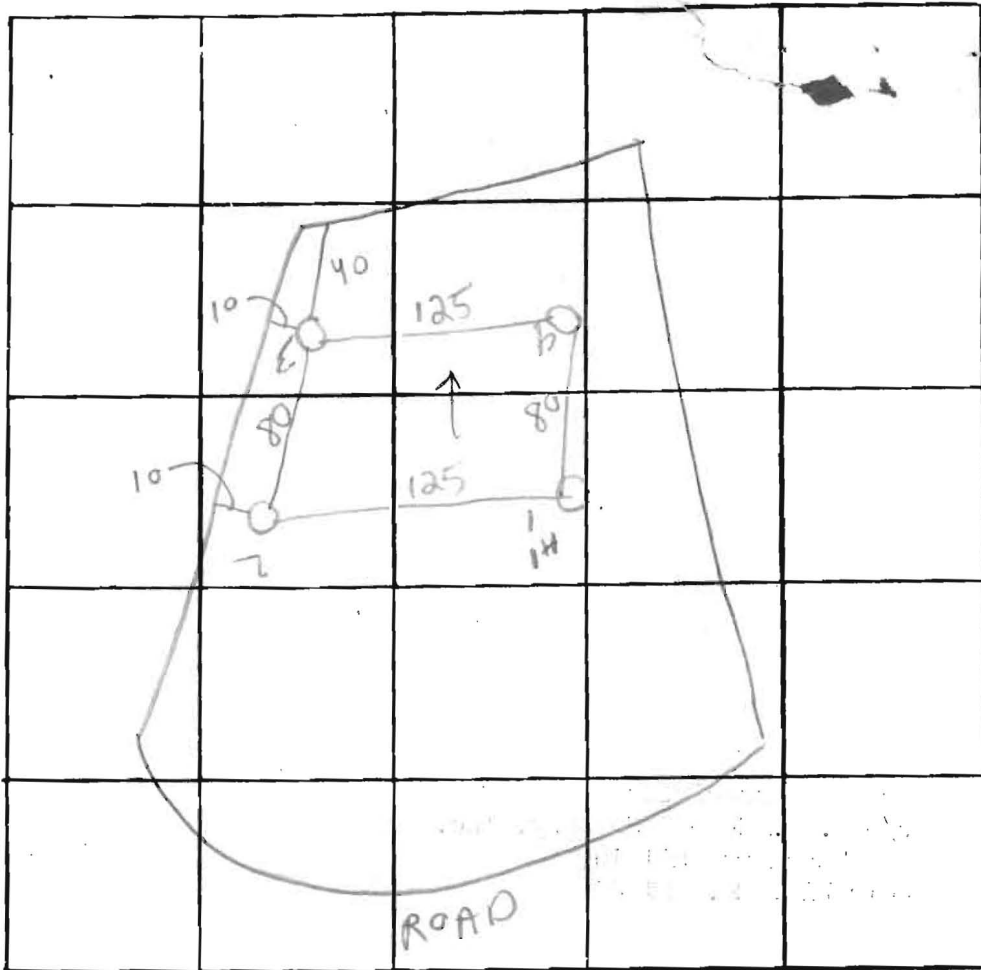

INDICATE NORTH. - NAME ADJOINING ROADWAY AS BASE LINE

DATE	TEST NO.	DEPTH	PRE-WET		TEST - 1" DROP		TIME
			START	STOP	START	STOP	
10/21/76	1 s	5	1121	1127	1127	1137	10
	1	14	1121	1122	1122	1125	3
	2 s		Usual		13		
	1						
	3 s	3	1140	1145	1145	1150	5
	2	13	1140	1142	1142	1146	4.
	4 s	3	1120	1121	1121	1123	2
	2	12	1122	1125	1125	1128	3

REMARKS _____

TYPE OF SOIL _____

TESTED BY RB / RM ALSO PRESENT: _____

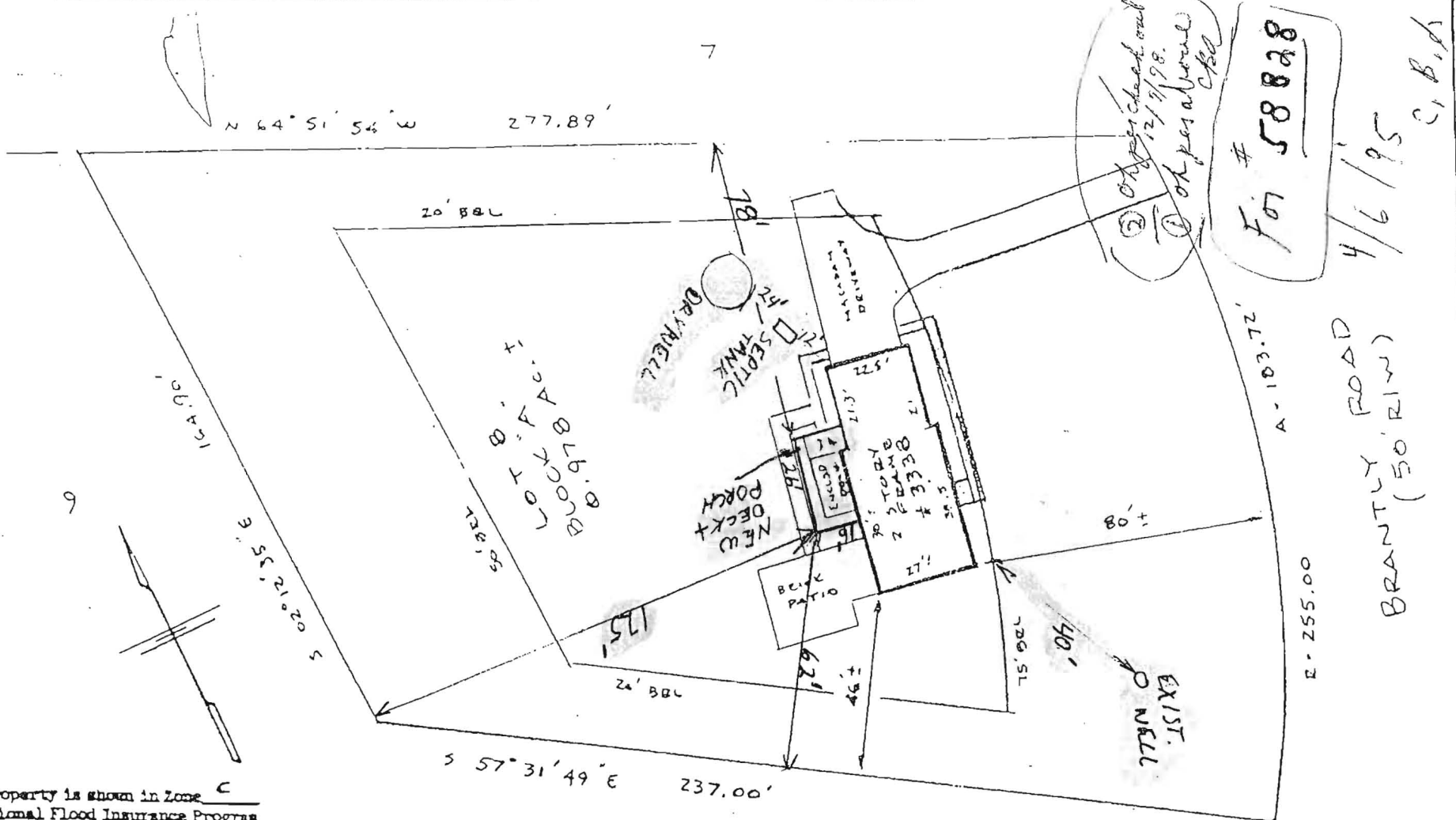

② OK per check and
 12/9/98.
 ① OK per a verbal
 CBL
 For # 58828
 4/6/95
 C, B, D

Subject property is shown in Zone C
 on the National Flood Insurance Program
 Flood Insurance Rate Map of HOWARD
 County, Maryland. Panel # 200P45
 Community Panel # 240044-00208
 Effective Date: DEC. 4, 1986

This is to certify that I have surveyed the property
 known as LOT 8, BLOCK 'A'
3338 BRANTLEY ROAD
 sheet of recorded PLAT NO. 3805 among the
 Land Records of HOWARD County, Maryland for the
 purpose of locating the improvements thereon.

PLAT SHOWS ONLY THAT THE IMPROVEMENTS ARE
 CONTAINED WITHIN THE OUTLINES OF THE LOT AND IS
 NOT TO BE USED TO ESTABLISH PROPERTY LINES.

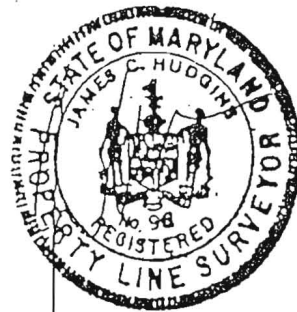

J. Carl Hudgins PLS#96

LOCATION SURVEY
 3338 BRANTLEY ROAD
 BRANTLEY
 4TH ELECTION DISTRICT
 HOWARD COUNTY, MD.

NTT ASSOCIATES, INC.
 16205 Old Frederick Road
 Mt. Airy, Maryland 21771
 Phone 442-2031

Scale 1" = 40'
 Date FEB 5, 1993
 Field By JW
 Drawn By JW
 Drawing = X18199