

LAYOUT \_\_\_\_\_ INSP 4 \_\_\_\_\_

INSP 2 \_\_\_\_\_ INSP 5 \_\_\_\_\_

INSP 3 \_\_\_\_\_ INSP 6 \_\_\_\_\_

ISSUE DATE: \_\_\_\_\_

APPROVAL DATE: \_\_\_\_\_

# PERMIT

04-336399

P 26861

A 17788

## ON-SITE SEWAGE DISPOSAL SYSTEM HOWARD COUNTY HEALTH DEPARTMENT BUREAU OF ENVIRONMENTAL HEALTH

\_\_\_\_\_ IS PERMITTED TO INSTALL  ALTER

ADDRESS: \_\_\_\_\_ PHONE NUMBER: \_\_\_\_\_

SUBDIVISION: Brantly LOT NUMBER: 4

ADDRESS: 3321 Brantly Road PROPERTY OWNER: Raymond Halloway

SEPTIC TANK CAPACITY (GALLONS): \_\_\_\_\_ OUTLET BAFFLE FILTER REQUIRED

PUMP CHAMBER CAPACITY (GALLONS): \_\_\_\_\_ COMPARTMENTED TANK REQUIRED

NUMBER OF BEDROOMS: \_\_\_\_\_

SQUARE FEET PER BEDROOM: \_\_\_\_\_

LINEAR FEET OF TRENCH REQUIRED: \_\_\_\_\_

TRENCHES:	Trench to be _____ feet wide. Inlet _____ feet below original grade. Bottom maximum depth _____ feet below original grade. Effective area begins at _____ feet below original grade. _____ feet of stone below distribution pipe.
LOCATION:	_____
NOTES:	_____

PLANS APPROVED: \_\_\_\_\_ DATE: \_\_\_\_\_

NOTE: PERMIT VOID AFTER 2 YEARS

NOTE: CONTRACTOR RESPONSIBLE FOR SCHEDULING A PRE-CONSTRUCTION INSPECTION FOR ALL INSTALLATIONS

NOTE: WATERTIGHT SEPTIC TANKS REQUIRED

NOTE: ALL PARTS OF SEPTIC SYSTEM SHALL BE 100 FEET FROM ANY WATER WELL

NOTE: MANHOLE RISERS REQUIRED ON ALL SEPTIC TANKS AND PUMP CHAMBERS UNLESS SPECIFICALLY AUTHORIZED

**NEITHER THE HOWARD COUNTY COUNCIL NOR THE HEALTH DEPARTMENT IS RESPONSIBLE FOR THE SUCCESSFUL OPERATION OF ANY SYSTEM PERMITTEE RESPONSIBLE FOR OBTAINING FINAL APPROVAL ON THIS PERMIT**

**BUILDING PERMIT SIGNED AND RETURNED**

10/24/2002 B00138858 ENCLOSE EX. PORCH

P26861

Property known as: LOT 4  
 SECTION ONE BRANTLY LINES OR CORNER  
 AT # 3008  
 SECTION DIST. HOWARD CO. MD  
 BRANTLY ROAD

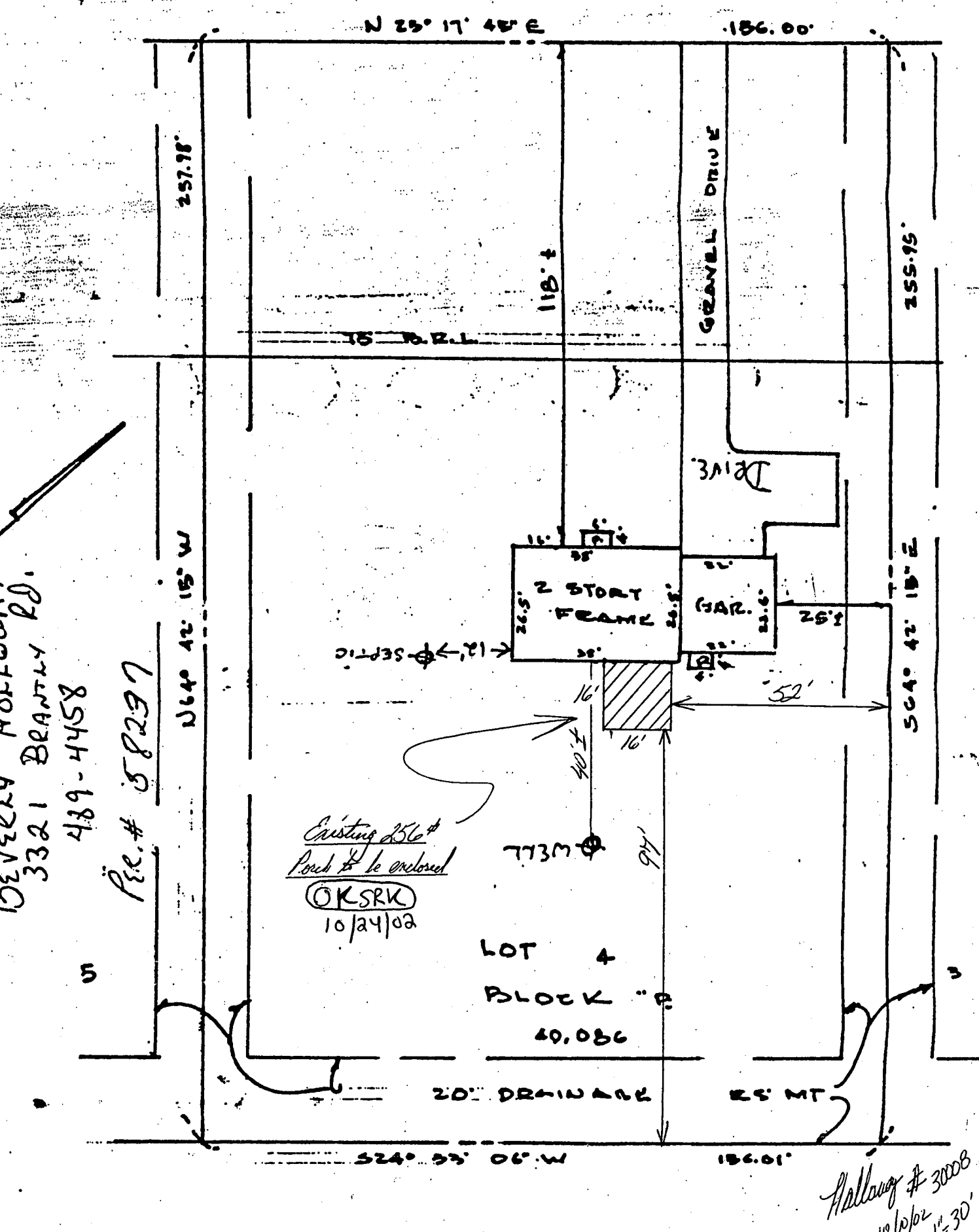

DEVEKY MORTGAGE  
 3321 BRANTLY RD.  
 489-4458  
 P.R.# 58297

Halloway # 30008  
 10/10/02 1"=30'

<b>CERTIFICATION</b>	<b>SEAL</b>	<b>SCALE: 1" = 30' DATE: Nov. 9, 1977</b>
I certify that I have surveyed property known as: <u>4 Block B Section One Brantly</u> for the purpose of locating the improvements thereon, and the improvements located as shown.		<b>AXEL F. LOEN</b> PROFESSIONAL LAND SURVEYOR 730 - 0967 10754 FAULKNER RIDGE CIRCLE COLUMBIA, MD. 21044