

LAYOUT 5/21/2012

INSP 4

INSP 4

INSP 5

INSP 3

INSP 6

ISSUE DATE:

PERMIT

P

APPROVAL DATE:

5/21/2012

A

Tax ID # 1404-348508

ON-SITE SEWAGE DISPOSAL SYSTEM
TANK REPLACEMENT
HOWARD COUNTY HEALTH DEPARTMENT
BUREAU OF ENVIRONMENTAL HEALTH

Forks Septic Clean Inc

IS PERMITTED TO INSTALL ALTER

ADDRESS:

580 Abrecht Rd Sykesville, MD 21784

PHONE NUMBER:

410-795-8270

SUBDIVISION:

Fox Port Plantation

LOT NUMBER:

2

ADDRESS:

15507 Bushy Tail Run

PROPERTY OWNER:

Nicholas and Lisa Paraskevopoulos

SEPTIC TANK CAPACITY (GALLONS):

2000

OUTLET BAFFLE FILTER REQUIRED

PUMP CHAMBER CAPACITY (GALLONS):

N/A

COMPARTMENTED TANK REQUIRED

NUMBER OF BEDROOMS:

4

APPLICATION RATE: _____

SQUARE FOOTAGE OF HOUSE:

N/A

LINEAR FEET OF TRENCH REQUIRED:

N/A

NOTES:

Do not order the septic tank until after layout inspection and Sanitarian approval. Layout inspection required prior to tank installation. Original septic tank must be properly abandoned before new tank installation. A written variance request is required for tanks deeper than 3 feet. A traffic bearing lid is required for tanks deeper than 4 feet.

PLANS APPROVED:

Dana Bernard

DATE: 5-9-2012

NOTE: PERMIT VOID AFTER 2 YEARS

NOTE: CONTRACTOR RESPONSIBLE FOR SCHEDULING A PRE-CONSTRUCTION INSPECTION FOR ALL INSTALLATIONS

NOTE: WATERTIGHT SEPTIC TANKS REQUIRED

NOTE: ALL PARTS OF SEPTIC SYSTEM SHALL BE 100 FEET FROM ANY WATER WELL

NOTE: MANHOLE RISERS REQUIRED ON ALL SEPTIC TANKS AND PUMP CHAMBERS

NOTE: AN ELECTRICAL PERMIT IS REQUIRED FOR INSTALLATION OF ANY ELECTRICAL COMPONENTS OF THE SYSTEM

NEITHER THE HOWARD COUNTY COUNCIL OR THE HEALTH DEPARTMENT IS RESPONSIBLE FOR THE SUCCESSFUL OPERATION OF ANY SYSTEM PERMITTEE RESPONSIBLE FOR OBTAINING FINAL APPROVAL ON THIS PERMIT CALL 410-313-1771 FOR INSPECTION OF SEPTIC SYSTEM

30

NOT TO SCALE

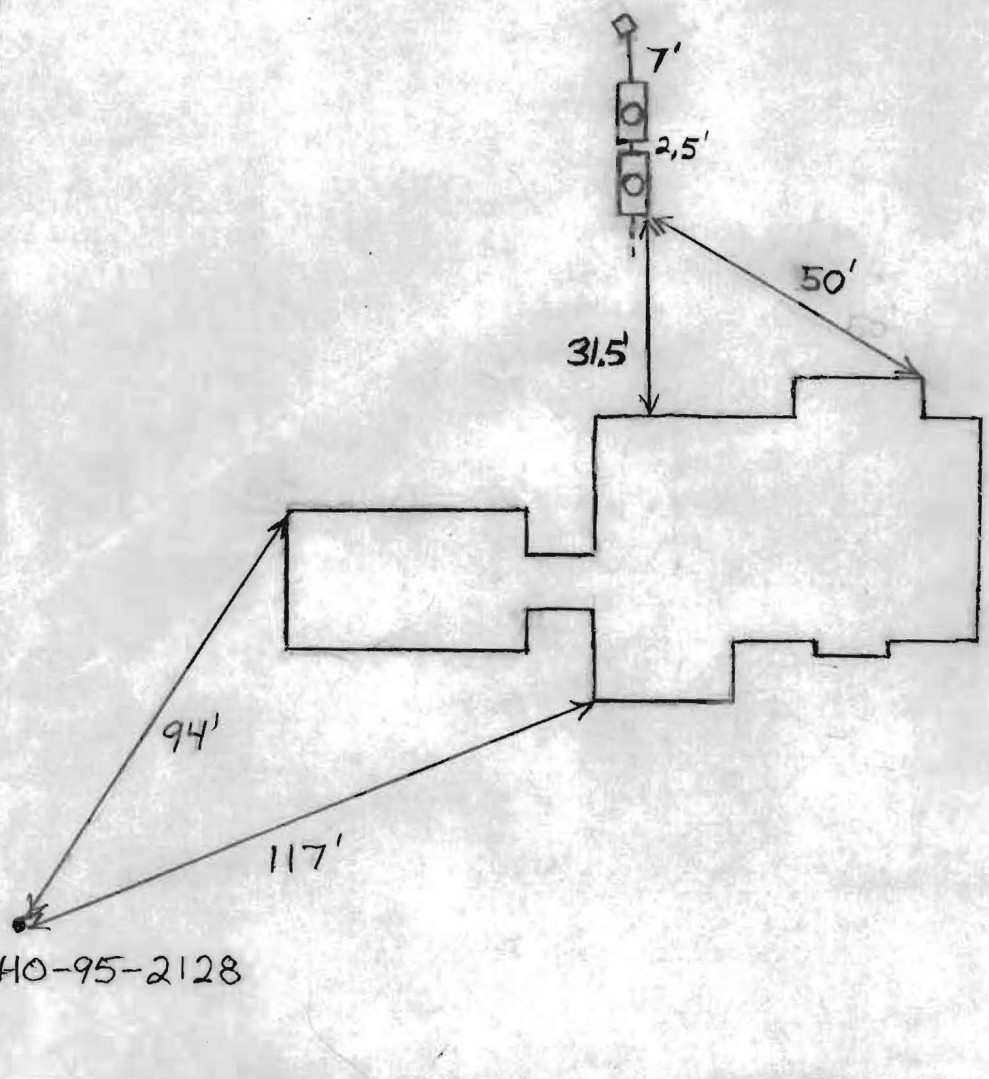

ROAD NAME

TRENCH/DRAINFIELD DATA

WIDTH	INLET	BOTTOM
_____	_____	_____
NUMBER OF TRENCHES _____		
TOTAL LENGTH _____		
ABSORPTION AREA _____		
DISTRIBUTION BOX LEVEL _____		
DISTRIBUTION BOX BAFFLE _____		
DISTRIBUTION BOX PORT <u>No</u>		

SEPTIC TANK DATA

SEPTIC TANK I LEVEL Yes

MANUFACTURER _____

CAPACITY 1250 GAL

SEAM LOC Midseam

TANK LID DEPTH 3'-4'

BAFFLES Yes

BAFFLE FILTER No

MANHOLE LOC Middle

6" PORT LOC Front

WATERTIGHT TEST No

SLOTTED No

DATE ON LID N/A

PUMP/SEPTIC TANK LEVEL Yes

MANUFACTURER Babylon

CAPACITY 1000 GAL

SEAM LOC Top

TANK LID DEPTH 2.5'-3'

BAFFLES Yes

BAFFLE FILTER No

MANHOLE LOC Middle

6" PORT LOC Front

WATERTIGHT TEST No

SLOTTED No

DATE ON LID 3/23/2012

PRE-CONSTRUCTION: 5/18/2012 Install a 1000 gallon tank directly behind the existing tank. Put risers on both tanks. (BB)

INSTALLATION: 5/18/2012 New tank installed. OK to backfill. (BB)

FINAL INSPECTOR B. Baper DATE OF APPROVAL 5/21/2012

- NOTES:
1. THIS PLAT IS A BENEFIT TO THE CONSUMER ONLY INsofar AS IT IS REQUIRED BY A LENDER OR A TITLE INSURANCE COMPANY OR ITS AGENTS IN CONNECTION WITH CONTEMPLATED TRANSFER, FINANCING OR REFINANCING PURPOSES. THIS PLAT IS NOT TO BE RELIED UPON FOR THE ESTABLISHMENT OR LOCATION OF FENCES, GARAGES, BUILDINGS OR OTHER EXISTING OR FUTURE STRUCTURES. THIS PLAT DOES NOT PROVIDE FOR THE ACCURATE IDENTIFICATION OF PROPERTY BOUNDARY LINES, BUT SUCH IDENTIFICATION MAY NOT BE REQUIRED FOR THE TRANSFER OF TITLE OR FOR SECURING FINANCING OR REFINANCING.
 2. THE +/- SETBACK ACCURACY IS 1 FOOT.
 3. THIS PLAN OR PLAT IS NOT INTENDED TO SHOW ALL MATTERS RELATED TO THE PROPERTY SHOWN HEREON.

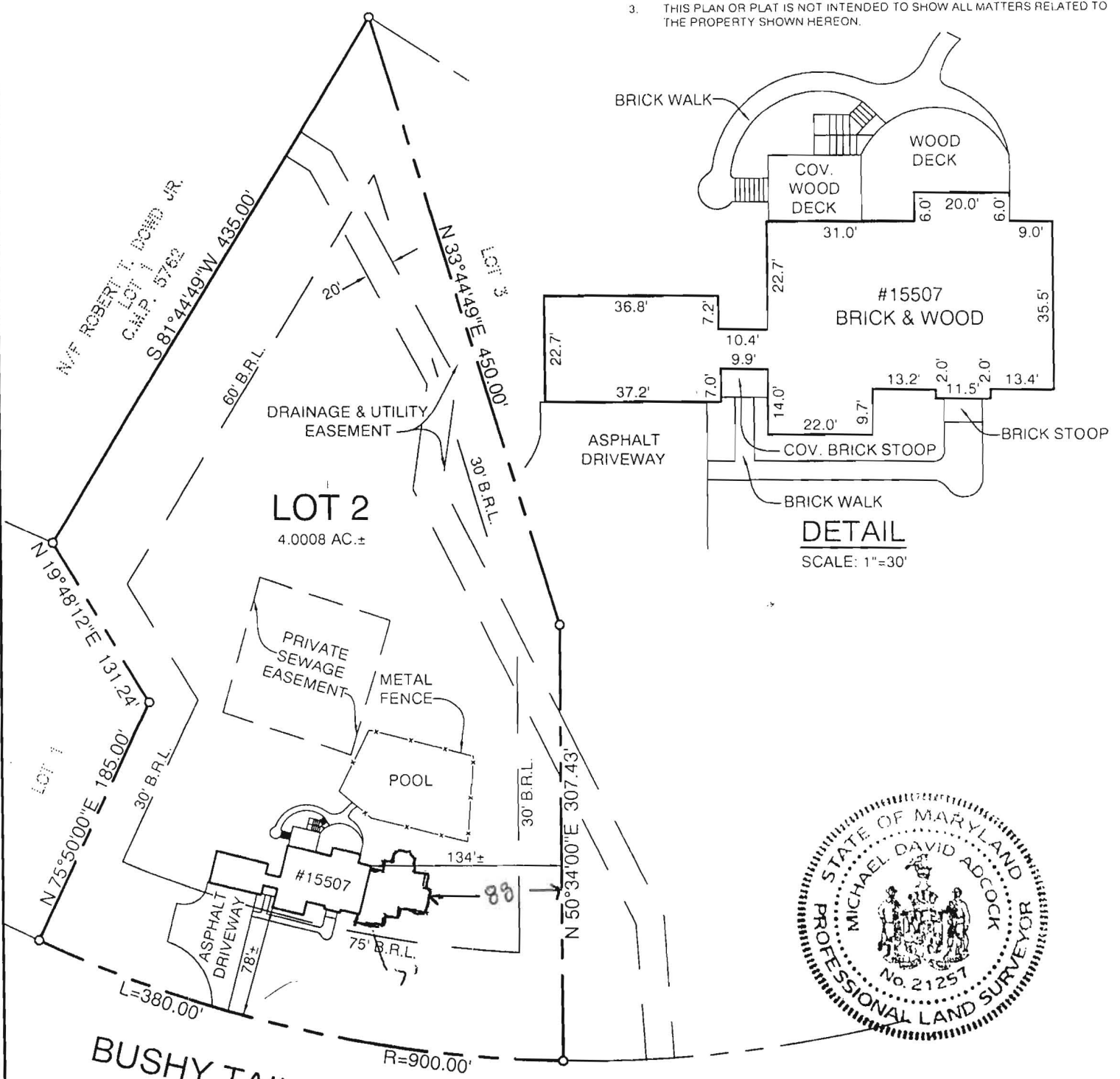

LOCATION DRAWING
 15507 BUSHY TAIL RUN
 LOT 2
 LOTS 1 THRU 21 & PARCEL A
FOXPORT PLANTATION
 ELECTION DISTRICT NO. 4
 HOWARD COUNTY, MARYLAND

MP

THIS LOT DOES NOT APPEAR TO LIE WITHIN THE 100 YEAR FLOOD PLAIN AS SHOWN ON THE F.E.M.A FLOOD HAZARD MAP 240044-0014-B AS REVISED DECEMBER 4, 1986.

<p>CERTIFICATION</p> <p>I HEREBY CERTIFY THAT I WAS IN RESPONSIBLE CHARGE OVER THE PREPARATION OF THIS LOCATION DRAWING AND THE SURVEY WORK REFLECTED IN IT, IS IN COMPLIANCE WITH REQUIREMENTS SET FORTH IN THE CODE OF MARYLAND TITLE 9, SUBTITLE 13, CHAPTER 06, REGULATION 12, AND THE POSITION OF EXISTING IMPROVEMENTS AS SHOWN HEREON, ARE CORRECT TO THE BEST OF MY KNOWLEDGE AND BELIEF.</p> <p><i>Michael D. Adcock</i></p> <p>MICHAEL D. ADCOCK PROFESSIONAL LAND SURVEYOR, NO. 21257</p>	<p>Sill · Adcock & Associates · LLC</p> <p>Engineers · Surveyors · Planners</p> <p>3300 North Ridge Road, Suite 160 Ellicott City, Maryland 21043 Phone: 443.325.7682 Fax: 443.325.7685 Email: info@saaland.com</p>	<p>REFERENCE:</p> <p>PLAT NO. 8431</p> <p>DATE: MARCH 9, 2010</p> <p>SCALE: 1"=100'</p> <p>FILE NO.: 10-004-012</p>
--	---	--

SITE INSPECTION SHEET

OWNER: Paraskeropoulos Elizabeth PHONE #: _____
ADDRESS: 15507 Bushy Tail Run CONTRACTOR: J. Moore
WELL TAG #: 140-95-2128
SUBDIVISION: _____ LOT: 2 COUNTY #: (13)
PROPOSAL: out of H₂O muddy water

LOCATION DIAGRAM

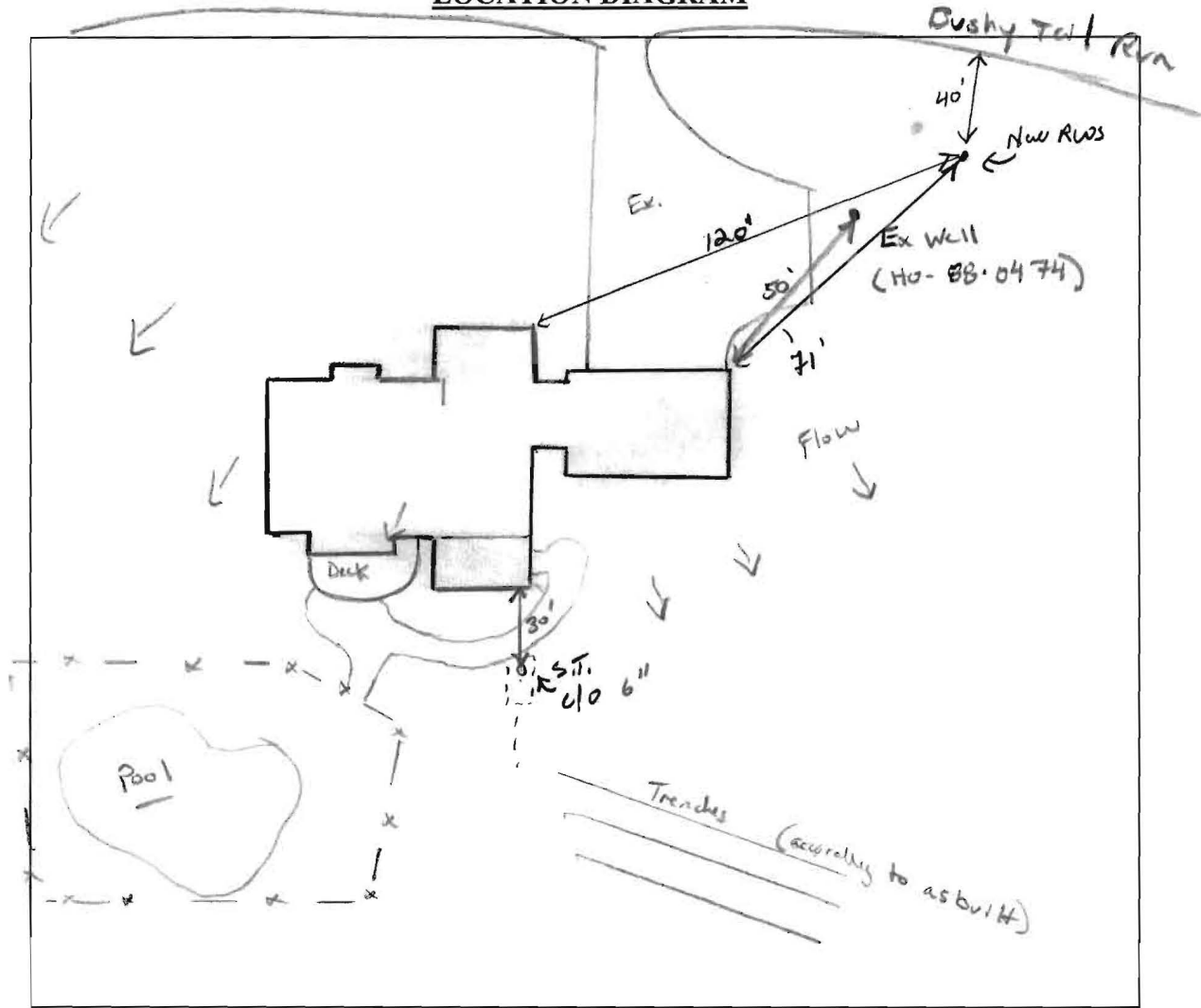

COMMENTS: 5/8/11 site visit confirmed ex well from completion 16.5' deep.
Driller says well has sediment buildup to 50' below grade. Pump set @
50'. New well site closer to road. 4 AC lots. Setbacks OK.

DATE: 5/8/11 INSPECTOR: K. W. [Signature]

