

LAYOUT _____ INSP 4 _____
INSP 2 _____ INSP 5 _____
INSP 3 _____ INSP 6 _____

ISSUE DATE: 8/16/10

PERMIT

P 533972

APPROVAL DATE: _____

A 517386

Tax ID # 05445434

**ON-SITE SEWAGE DISPOSAL SYSTEM
HOWARD COUNTY HEALTH DEPARTMENT
BUREAU OF ENVIRONMENTAL HEALTH**

Modern Foundations Inc. IS PERMITTED TO INSTALL ALTER

ADDRESS: _____ PHONE NUMBER: 416.715.8877
533972

SUBDIVISION: Fulton Ridge LOT NUMBER: 3

ADDRESS: 12119 Fulton Ridge Drive PROPERTY OWNER: Dakshesh Patel

SEPTIC TANK CAPACITY (GALLONS): 2000 OUTLET BAFFLE FILTER REQUIRED

PUMP CHAMBER CAPACITY (GALLONS): NO COMPARTMENTED TANK REQUIRED

NUMBER OF BEDROOMS: 5 APPLICATION RATE: 0.8

SQUARE FOOTAGE OF HOUSE: _____

LINEAR FEET OF TRENCH REQUIRED: 206

TRENCHES:	Trenches to be 2.0 feet wide. Inlet 3.0 feet below original grade. Bottom maximum depth 8.0 feet below grade. Effective area begins at 5.0 feet below original grade 5.0 feet of stone below distribution pipe.
LOCATION:	See plan for distribution box location. Install (4) 51'-52' trenches on contour. <i>Starting at near highest elevation of SDA.</i>
NOTES:	Ex septic system must be abandoned prior to final septic approval. Septic c/o needed every 70'. Tank no deeper than 3' in ground. Stake septic easement corners. Call for layout inspection. Mark utilities. Gravel tickets must be available for Environmental Sanitarians. Install system per plan unless otherwise directed by HCHD.

PLANS APPROVED: Sara Sappington DATE: 12/21/09

- NOTE: PERMIT VOID AFTER 2 YEARS
- NOTE: CONTRACTOR RESPONSIBLE FOR SCHEDULING A PRE-CONSTRUCTION INSPECTION FOR ALL INSTALLATIONS
- NOTE: WATERTIGHT SEPTIC TANKS REQUIRED
- NOTE: ALL PARTS OF SEPTIC SYSTEM SHALL BE 100 FEET FROM ANY WATER WELL
- NOTE: MANHOLE RISERS REQUIRED ON ALL SEPTIC TANKS AND PUMP CHAMBERS

NEITHER THE HOWARD COUNTY COUNCIL OR THE HEALTH DEPARTMENT IS RESPONSIBLE FOR THE SUCCESSFUL OPERATION OF ANY SYSTEM PERMITTEE RESPONSIBLE FOR OBTAINING FINAL APPROVAL ON THIS PERMIT CALL 410-313-1771 FOR INSPECTION OF SEPTIC SYSTEM

SITE INSPECTION SHEET

OWNER: Pasquale Gallizzo PHONE #: _____
ADDRESS: 12219 Fawn Haven Ct. CONTRACTOR: Westminster Rotary
WELL TAG #: HO-95-1366
SUBDIVISION: Woodmark LOT: 34 COUNTY #: _____
PROPOSAL: Existing Well Has Low Yield and Very Little Reserve - To Drill New Well and Keep Existing Well in Use

LOCATION DIAGRAM

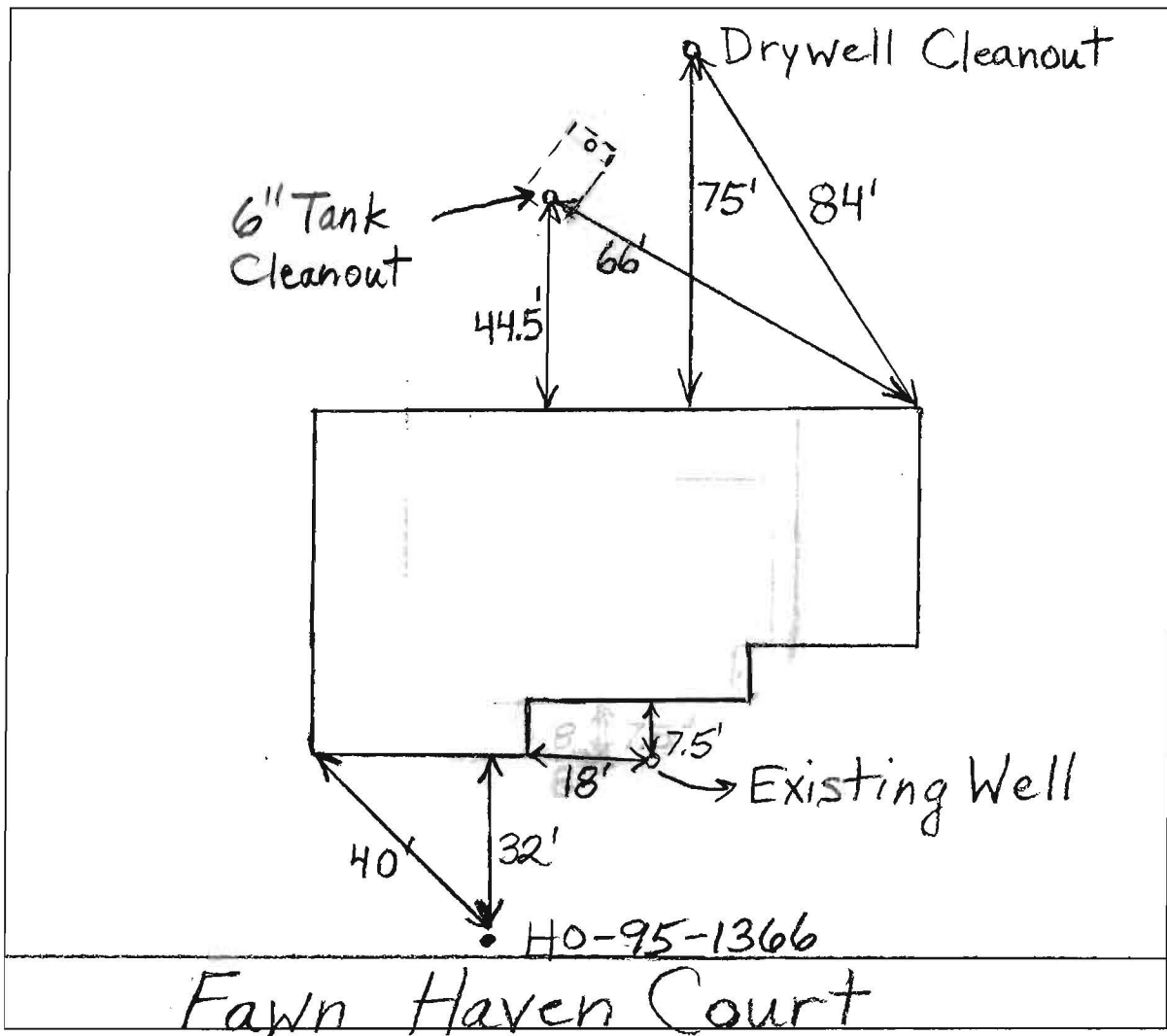

COMMENTS: _____

DATE: 12/20/08 INSPECTOR: B. Baker

Trenches - 3' Wide
Inlet 5'
Bottom 7'

1560 gallon?
Tank - Level
Manhole in Front
Midseam
No 6" c/o
Baffles In
Tank Depth 3.5-4.5'

Repair

Dist. Box - 4" c/o
Baffle + Level

Well

