

COUNTY #

SOIL PROFILE

(112)

Topsoil

18"

Or Br  
Loam  
~5% Rock

5'-5.5'

Beige and  
Tan Sa  
Loams

~15%  
Rock

(105)

Or Br  
Loam

3'-3.5'

Or Br  
Sa Loam  
~10%  
Rock

Tan Sa  
Loam  
20-25%  
Rock

(106)

Topsoil

1'-1.5'

Or Br  
Sa Loam  
~15% Rock

Tan Sa  
Loam

~30%  
Rock

13.5'

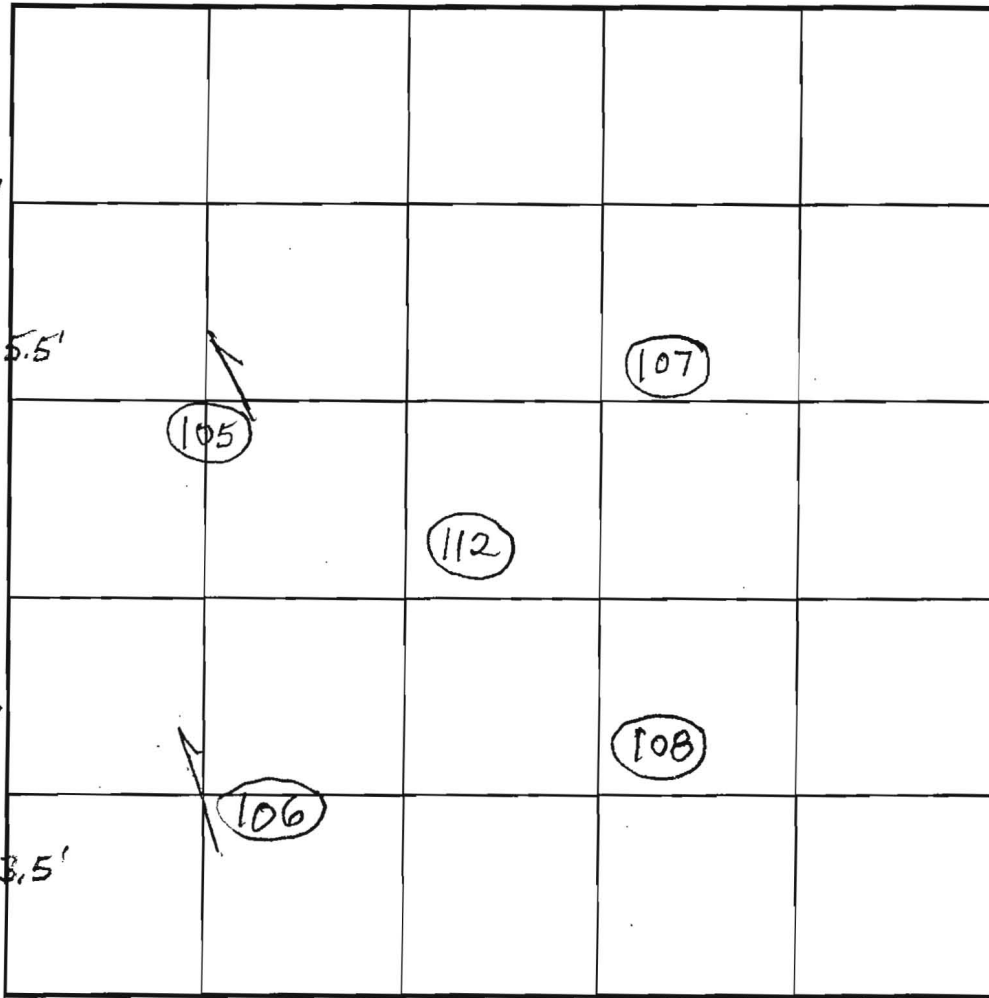

SOIL PROFILE

0'



INDICATE NORTH - NAME ADJOINING ROADWAY AS BASE LINE.

DATE	TEST NO.	DEPTH	PRE-WET		TEST - 1" DROP		TIME	
			START	STOP	START	STOP		
10/4/02	112	3' / 15' V	11:15:15	11:20:15	11:20:15	11:28:45	8 1/2	OK
	105	3' / 14.5' V	11:32	11:37	11:37	11:50:30	13 1/2	OK
	106	3' / 13.5' V	11:52:30	11:54:15	11:54:15	11:56:15	2	OK
		6.5'	3:44:10	3:44:40	3:44:40	3:45:20	40 sec	
		12"x10"	3:48:30	3:49:10	3:49:10	3:50:20	1 min 10 sec	
		12"x12" Repour	3:51	3:52:15	3:52:15	3:54	1 min 45 sec	
	105	12"x12" 7.5'	3:57:30	3:58:45	3:48:45	3:50:35	1 min 52 sec	OK

REMARKS Holes O.K. for Shallow System

TYPE OF SOIL

TESTED BY B. Baker / B. Glatfelter

ALSO PRESENT Chuck Zepp, Tim Feaga

TRENCH DESIGN DATA: AVG. PERCOLATION TIME

TRENCH WIDTH

INLET DEPTH

MAXIMUM BOTTOM DEPTH

SQ. FT/BEDROOM

COUNTY #

SOIL PROFILE

0' (104)

Topsoil

1"

Or Br  
Loam  
~10%  
Rock

5' 6"

Red Br  
Loam  
20-25%

Rock

9.5'

Light Br  
Sa Loam  
15-20%

Boulders

14'

(103)  
Or Br  
Loam

5'

Tan Sa  
Loam  
20-25%  
Boulders

9'

Vein of  
>50% Rock  
Hard  
Bottom

12'

(101)  
Or Br  
Loam  
~5% Rock

6'

Light Br  
Sa Loam  
25-30%  
Rock

SOIL PROFILE

0' (102)

Topsoil

1.5'

Or Br  
Sa Loam  
~10%  
Rock

7.5'

Tan Sa  
Loam

~25%  
Rock

13.5'

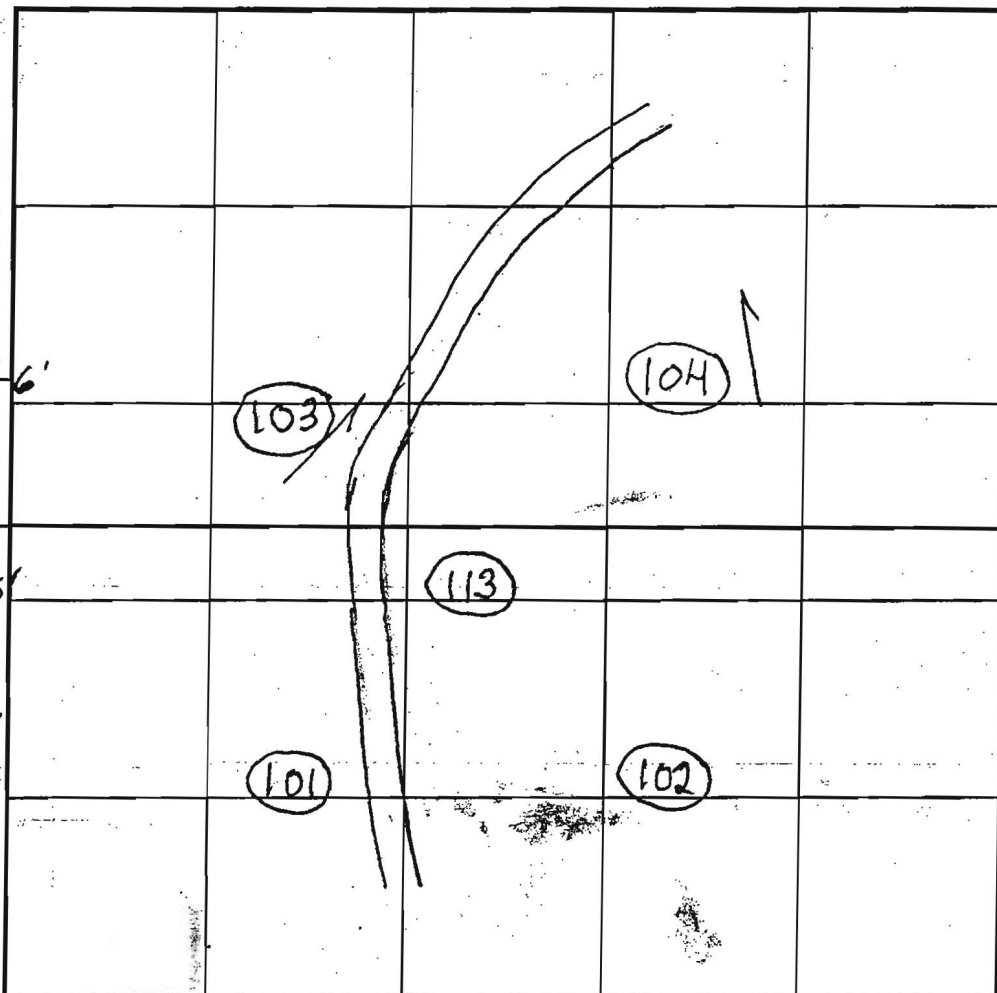

INDICATE NORTH - NAME ADJOINING ROADWAY AS BASE LINE.

DATE	TEST NO.	DEPTH	PRE-WET		TEST - 1" DROP		TIME	
			START	STOP	START	STOP		
10/4/02	104	3' / 14' V	12:09	12:17	12:17	12:35	18	
		5.5'	3:36:15	3:48	Pulled slow	Retest		
	103	3' / 12' V	12:41:30	12:57	12:57	~5/16" in 30	slow	(F)
		56"	2:41:30	2:54:30	2:54:30	3:24	29 1/2	(F)
	101	3' / 14' V	1:06	1:10	1:10	1:21	11	OK
	113	3' / 13' V	1:33:30	1:39	1:39	Retest		
						and Reopen it	Wish to Use	
	102	3' / 13.5' V	2:16	2:17:15	2:17:15	2:19:30	~2	OK

REMARKS: 113 Not Staked and Not Profiled  
 TYPE OF SOIL: 101 and 102 are O.K. for a shallow system  
 TESTED BY: B. Baker / B. Glotfelty  
 TRENCH DESIGN DATA: AVG. PERCOLATION TIME  
 TRENCH WIDTH  
 INLET DEPTH  
 MAXIMUM BOTTOM DEPTH  
 SQ. FT./BEDROOM  
 ALSO PRESENT: Chuck Zapp, Tim Feaga

205

brown rooty  
 light orange  
 b. platy sl  
 orange brown platy sl  
 5-10% rock  
 orange brown grey sl  
 w/ cherty frags  
 rock & 5-10%  
 w/ sparite schist

5%

201

rooty light brown l  
 orange brown rooty sl  
 yellow brown micaceous sl  
 slight cave in  
 grey brown micaceous w/ 15% rock & 5% cement sl

204

brown rooty l  
 orange brown platy sl  
 orange brown sl < 5% cherty frags.  
 grey orange brown micaceous sl  
 5-10 cherty frags

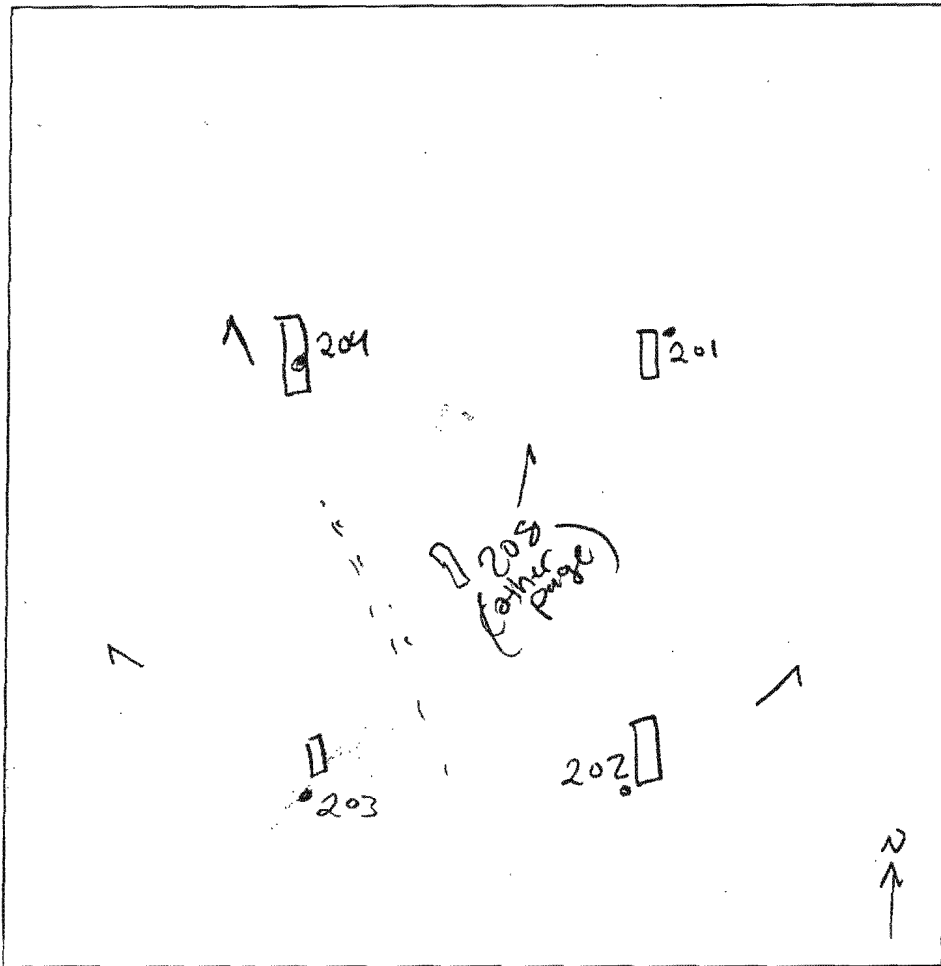

203

brown rooty l  
 orange brown sl  
 w/ 10-15% cherty frags  
 10-15 rock sl  
 brown grey sl  
 15-20% rock  
 light grey micaceous sl

206

Brown rooty l  
 orange brown l -> sl  
 red orange brown micaceous platy sl  
 15% cherty frags

207

rooty brown l  
 red brown sl  
 micaceous  
 yellow brown sl  
 yellow orange brown  
 sl -> sl  
 micaceous

DATE	TEST #	DEPTH	START	BREAK 1" DROP	STOP 2" DROP	TIME OF 2nd INCH	P/F/H
9/30/04	202	4 1/2 / 13	11:42	11:43 <sup>10</sup>	11:45	2	P
	201	5 1/2 / 12 1/2	11:50 <sup>10</sup>	11:58	11:57 <sup>40</sup>	2	P
	204	4 1/2	12:06	12:07	12:08	2	P
	*		12:08 <sup>30</sup>	12:09 <sup>45</sup>	12:11 <sup>30</sup>		
	203	4 1/2 / 13	12:34 <sup>20</sup>	12:56	12:59	3	P
	206	13	visual				P
9/30/	207	6 / 13	12:30 <sup>20</sup>	12:55	1:05		F

REMARKS \* 10' hole  
 SANITARIAN P.V / R.B. BACKHOE OTHERS Tim  
 TEST HOLES USED IN SDA \_\_\_\_\_ AVG. PERC TIME \_\_\_\_\_ SQ. FT/BR \_\_\_\_\_  
 TRENCH WIDTH \_\_\_\_\_ INLET DEPTH \_\_\_\_\_ MAX. BOT DEPTH \_\_\_\_\_ EFFECTIVE SW \_\_\_\_\_

COUNTY #

SOIL PROFILE

(109)

Topsoil

18"-2'  
Beige and Tan  
Sa Loams

25-30%  
Rock

7'  
75%  
Rock  
Hard  
Bottom

(110)  
Topsoil

18"  
Or Br  
Sa Loam  
~10%  
Rock

7.5'  
Tan Sa  
Loam  
~35%  
Rock

Hard  
Bottom

(111)  
Topsoil

18"  
Or Br  
Sa Loam  
~10%  
Rock

6.5'  
Tan Sa  
Loam  
Pockets  
of ~  
50%  
Rock

Vein of  
75%  
Rock  
Hard  
Bottom

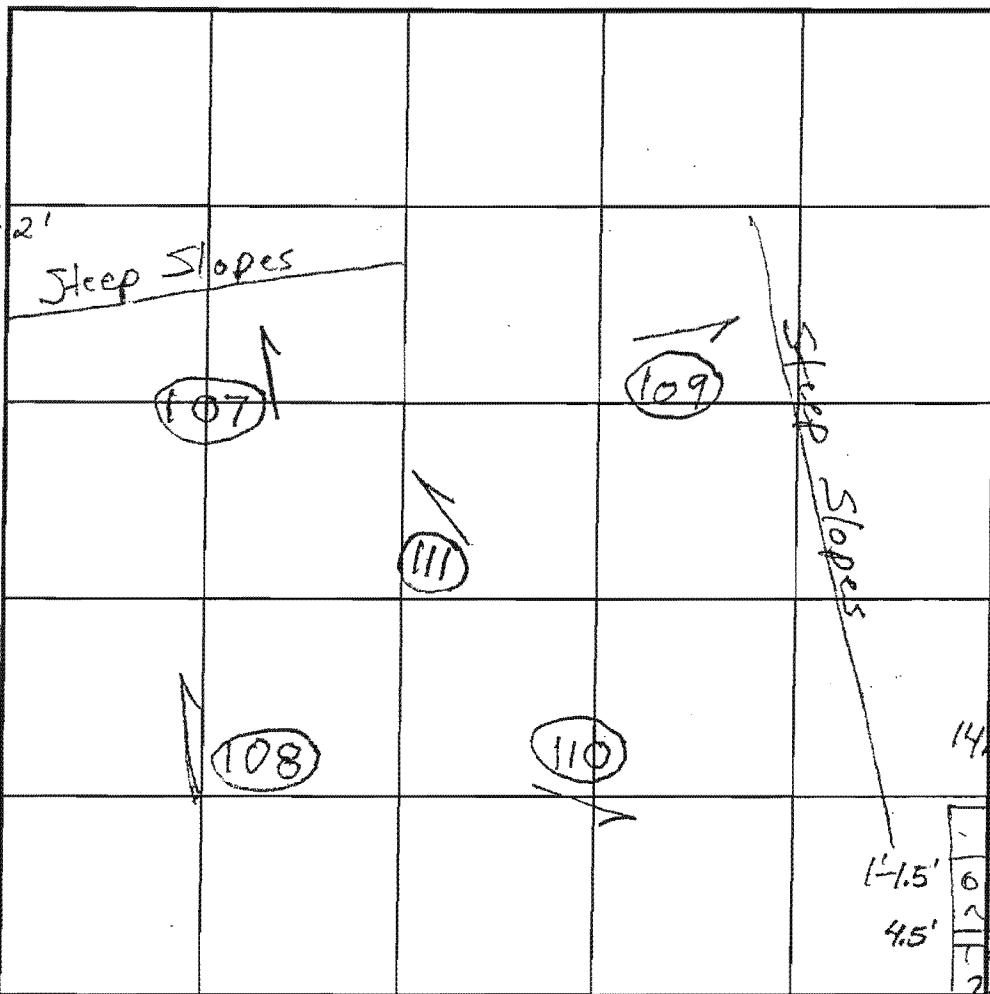

SOIL PROFILE

(108)

Topsoil

1-1.5'  
Or Br  
Sa Loam  
~10%  
Rock

6'  
Or Br  
Sa Loam  
~25%  
Rock

14.5'

1-1.5'  
4.5'

(107)

Topsoil  
Or Br Sa Loam  
~10%  
Rock  
Tan Sa Loam  
2-3' wide Veins  
of 75%  
Rock  
From 5.5-10.5'

INDICATE NORTH - NAME ADJOINING ROADWAY AS BASE LINE.

DATE	TEST NO.	DEPTH	PRE-WET		TEST 2 DROP ROCK		
			START	STOP	START	STOP	TIME
10/4/02	109	12" x 12" 3' / 10' V	9:45:20	9:46:15	9:46:15	9:47:40	~1/2 (F)
		12" x 12" 3' Repour	9:56:30	9:58	9:58	9:59:50	min 50 sec
	110	3' / 11.5' V	10:03:10	10:04:05	10:04:05	10:05:10	~1 min
		12" x 12" 3'	10:20	10:21:30	10:21:30	10:23:30	2 (F)
	111	12" x 12" 3' / 12' V	10:32:15	10:32:50	10:32:50	10:34:20	1/2 (F)
		12" x 12" 3' Repour	10:35:30	10:37	10:37	10:39:15	2 min 15 sec
	108	3.5' / 14.5' V	10:47:30	10:48:05	10:48:05	10:49:05	1 min (F)
		Regular Holes 3.5' Different spot	10:52:40	10:53:30	10:53:30	10:54:45	1 min 15 sec
	107	12" x 12" 2.5' / 14' V	11:01:45	11:05:30	11:05:30	11:11	5 1/2 (F)

9.5' REMARKS 107 and 108 are O.K. For a Shallow System

TYPE OF SOIL

TESTED BY B. Baker / B. Glottelty

TRENCH DESIGN DATA: AVG. PERCOLATION TIME

INLET DEPTH

MAXIMUM BOTTOM DEPTH

ALSO PRESENT Tim Fraga, Chuck Zepp

TRENCH WIDTH

SQ. FT/BEDROOM

12'



48 Hours Before You Dig Call MISS UTILITY Service Protection Center

CALL TOLL FREE 1-800-257-7777

VICINITY MAP ADC#20201152  
SCALE 1"=2000'

HOWARD COUNTY  
MAP PAGE: 10 GRID: C-7

BENCHMARKS	NAME	NORTHING	EASTING	ELEVATION
228A		565134.79	1323322.66	576.164
228A		565783.30	1323220.59	574.248

NOTES:

- THIS PERCOLATION PLAN IS BASED ON THE PERCOLATION PLAN PREPARED BY SHANABARGER AND LANE IN OCTOBER 2004 AND APPROVED NOVEMBER 2004 BY THE HOWARD COUNTY HEALTH OFFICER. THIS PLAN HAS BEEN MODIFIED TO SHOW THE LOT LINES AND SEPTIC AREAS PROPOSED UNDER F-07-046.
- TOPOGRAPHY SHOWN HEREON WAS FIELD-RUN BY SHANABARGER & LANE ON AUGUST 25, 2002, AND FIELD VERIFIED BY christopher consultants, Inc. IN NOVEMBER 2005.
- THIS AREA DESIGNATES A SEWAGE DISPOSAL AREA OF AT LEAST 10,000 SQUARE FEET AS REQUIRED BY MD STATE DEPT. OF THE ENVIRONMENT FOR INDIVIDUAL SEWAGE DISPOSAL. IMPROVEMENT OF ANY NATURE IN THIS AREA ARE RESTRICTED. THIS DISPOSAL AREA SHALL BECOME NULL & VOID UPON CONNECTION TO A PUBLIC SEWAGE SYSTEM. THE COUNTY HEALTH OFFICER SHALL HAVE THE AUTHORITY TO GRANT ADJUSTMENTS TO THE PRIVATE SEWAGE DISPOSAL AREA.
- DESIGNATES APPROVED PERC TEST.
- DESIGNATES FAILED PERC TEST.
- DESIGNATES PROPOSED HOUSE LOCATION.
- ALL WELLS AND SEPTICS WITHIN 100' OF THE PROPERTY HAVE BEEN SHOWN.
- THE LOTS SHOWN HEREON COMPLY WITH THE MINIMUM OWNERSHIP WIDTH AND LOT AREA AS REQUIRED BY THE MARYLAND STATE DEPARTMENT OF THE ENVIRONMENT.
- ALL HOUSE SITES SHOWN COMPLY WITH MINIMUM BUILDING RESTRICTION REGULATIONS.
- A BOUNDARY SURVEY WAS PERFORMED BY SHANABARGER & LANE IN JANUARY, 2002.
- THE CONTRACTOR SHALL NOTIFY THE DEPARTMENT OF PUBLIC WORKS / BUREAU OF ENGINEERING / CONSTRUCTION INSPECTION DIVISION AT 410.313.1880 AT LEAST FIVE (5) WORKING DAYS PRIOR TO THE START OF WORK.
- THE CONTRACTOR SHALL NOTIFY "MISS UTILITY" AT 1.800.257.7777 AT LEAST 48 HOURS PRIOR TO ANY EXCAVATION WORK BEING DONE.
- ANY DAMAGE TO THE COUNTY'S RIGHT-OF-WAY SHALL BE CORRECTED AT THE DEVELOPERS EXPENSE.
- IN ADDITION TO THIS NEW REQUIREMENT, ALL HOUSE LOCATION DRAWINGS (WALL CHECKS) SUBMITTED AFTER 7/14/03 ARE REQUIRED TO ALSO SHOW THE EXISTING FIELD LOCATED WELL(S) IDENTIFIED WITH THE ATTACHED WELL TAG NUMBER ALONG WITH THE RECORDED SEPTIC EASEMENT OR APPROVED SEWAGE DISPOSAL AREA SHOWN.
- ANY CHANGES TO PRIVATE SEWAGE EASEMENT SHALL REQUIRE A REVISED PERCOLATION PLAN CERTIFICATION PLAN.
- THERE ARE EXISTING DWELLING / STRUCTURE(S) LOCATED ON LOTS 1 AND 3 TO REMAIN. NO NEW BUILDINGS, EXTENSIONS, OR ADDITIONS TO THE EXISTING DWELLING(S) ARE TO BE CONSTRUCTED AT A DISTANCE LESS THAN THE ZONING REGULATIONS ALLOW.
- ANY DAMAGE CAUSED BY THE CONTRACTOR TO EXISTING PUBLIC RIGHT-OF-WAY, EXISTING PAVING, EXISTING CURB AND GUTTER, EXISTING UTILITIES, ETC. SHALL BE REPAIRED AT THE CONTRACTORS EXPENSE.
- OPERATING EXISTING VALVES, SWITCHES, SERVICES OR START UP OF NEW SERVICES SHALL BE COORDINATED WITH THE OWNERS REPRESENTATIVE.

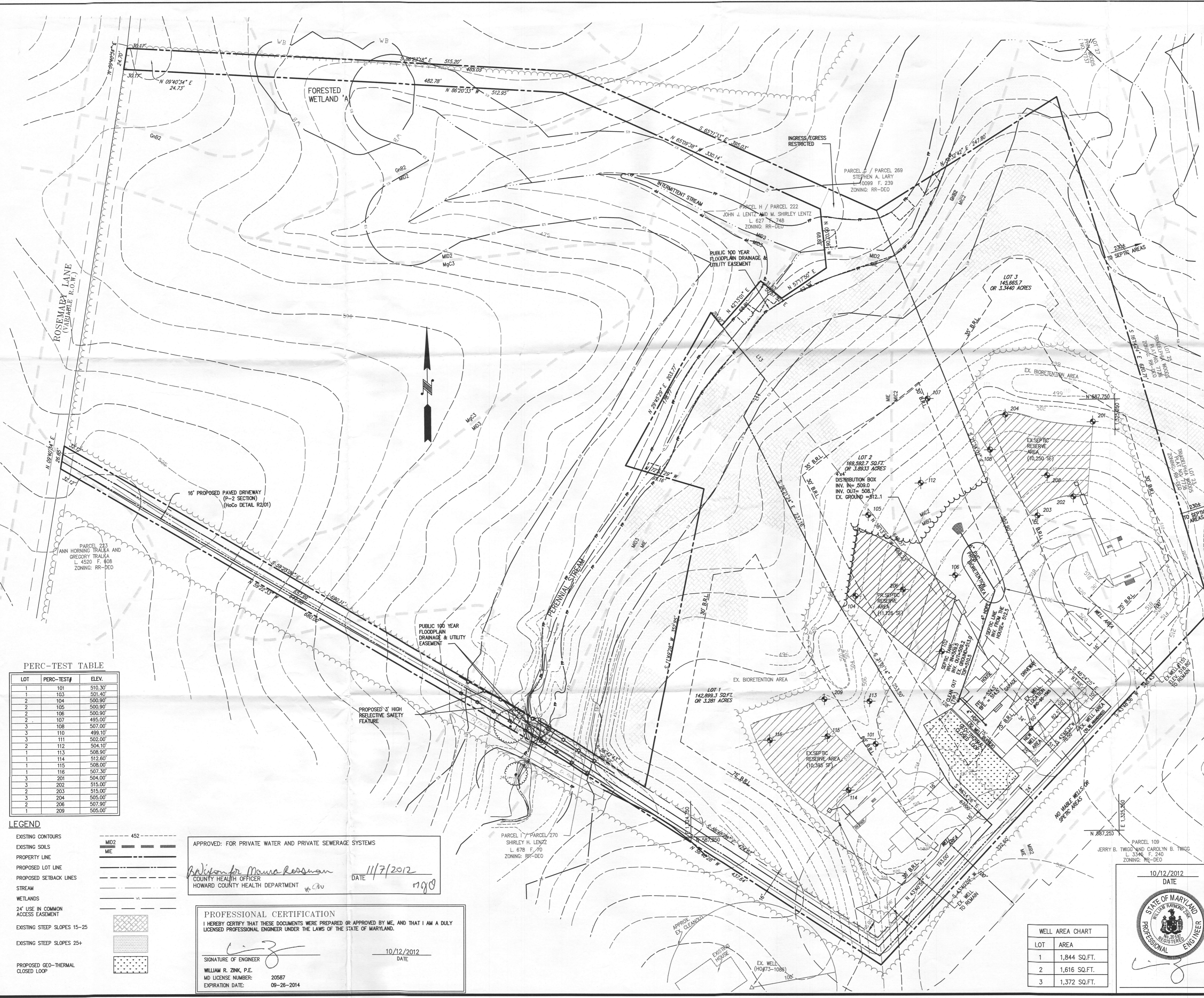

PERC-TEST TABLE

LOT	PERC-TEST#	ELEV.
1	101	510.30'
1	103	501.40'
2	104	500.50'
2	105	509.90'
2	106	500.90'
2	107	495.00'
3	108	507.00'
3	110	499.10'
3	111	502.00'
2	112	504.10'
1	113	508.90'
1	114	512.60'
1	115	508.00'
1	116	507.30'
3	201	504.00'
3	202	515.00'
2	203	515.00'
3	204	505.00'
2	206	507.90'
1	209	505.00'

LEGEND

- EXISTING CONTOURS
- EXISTING SOILS
- PROPERTY LINE
- PROPOSED LOT LINE
- PROPOSED SETBACK LINES
- STREAM
- WETLANDS
- 24' USE IN COMMON ACCESS EASEMENT
- EXISTING STEEP SLOPES 15-25
- EXISTING STEEP SLOPES 25+
- PROPOSED GEO-THERMAL CLOSED LOOP

APPROVED: FOR PRIVATE WATER AND PRIVATE SEWERAGE SYSTEMS

*Maureen Rossman*  
COUNTY HEALTH OFFICER  
HOWARD COUNTY HEALTH DEPARTMENT

DATE: 11/7/2012

PROFESSIONAL CERTIFICATION

I HEREBY CERTIFY THAT THESE DOCUMENTS WERE PREPARED OR APPROVED BY ME, AND THAT I AM A DULY LICENSED PROFESSIONAL ENGINEER UNDER THE LAWS OF THE STATE OF MARYLAND.

SIGNATURE OF ENGINEER: *William R. Zink*  
WILLIAM R. ZINK, P.E.  
MD LICENSE NUMBER: 20587  
EXPIRATION DATE: 09-26-2014

DATE: 10/12/2012

REV #1	REVISED WELL AREA ON LOT #2	10/12	ENJ
REV			

WILDFLOWER WOODS LOT 2

OWNER / DEVELOPER

BRIAN PUGH  
4667 BEECHWOOD RD.  
ELICOTT CITY, MD 21043

TEL (410) 719-9400  
FAX (410) 719-9400

christopher consultants  
engineering · surveying · land planning  
christopher consultants, Inc.  
1712 columbia gateway drive (suite 100) · columbia, md. 21046-2990  
410.672.8800 · metro 301.281.0148 · fax 410.872.9893

ADDRESS CHART

LOT/PARCEL	STREET ADDRESS
LOT 1	3301 ROSEMARY LANE
LOT 2	3299 ROSEMARY LANE
LOT 3	ROSEMARY LANE

PERMIT INFORMATION CHART

PROJECT NAME	LOT/PARCEL NO.	CENSUS TRACT
WILDFLOWER WOODS	LOT 2	603000

PLAT NO.	GRID NO.	ZONE	TAX MAP	ELECTION DISTRICT
	5	RR-DEO	22	4TH

WATER CODE	SEWER CODE	PRIVATE
PRIVATE	PRIVATE	PRIVATE

TITLE: REVISED PERCOLATION CERTIFICATION PLAN

DESIGN:	DAM	SCALE:	1" = 50'	PROJECT:	05274.002.00
DRAWN:	DAM <td>DATE:</td> <td>AUGUST 2012 <td></td> <td></td> </td>	DATE:	AUGUST 2012 <td></td> <td></td>		
CHECKED:	ENJ	APPROVED:	WRZ		

1 OF 1



WELL AREA CHART

LOT	AREA
1	1,844 SQ.FT.
2	1,616 SQ.FT.
3	1,372 SQ.FT.

MDC-100625

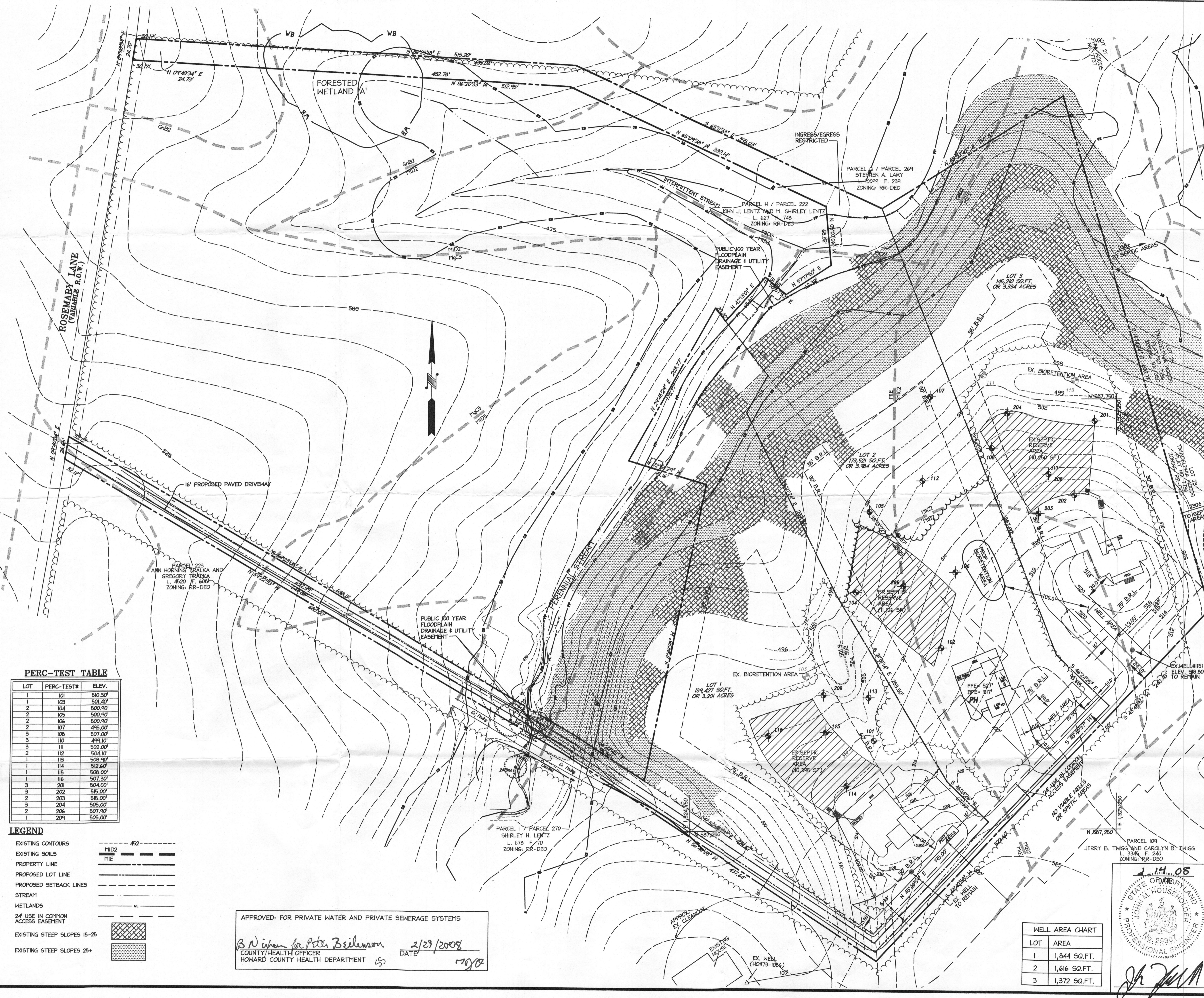

48 Hours  
Before You Dig  
Call  
**MISS UTILITY**  
Service Protection Center

CALL TOLL FREE  
1-800-267-7777

**VICINITY MAP**  
SCALE 1"=2000'  
ADC#20201152

HOWARD COUNTY  
MAP PAGE: 10 GRID: C-7

BENCHMARKS  
NAME    NORTHING    EASTING    ELEVATION  
22BA    56534.79    132332.66    576.64  
22CA    565783.30    132220.54    574.245

- NOTES:**
- THIS PERCOLATION PLAN IS BASED ON THE PERCOLATION PLAN PREPARED BY SHANBERGER AND LANE IN OCTOBER 2004 AND APPROVED NOVEMBER 2004 BY THE HOWARD COUNTY HEALTH OFFICER. THIS PLAN HAS BEEN MODIFIED TO SHOW THE LOT LINES AND SEPTIC AREAS PROPOSED UNDER F-07-046.
  - TOPOGRAPHY SHOWN HEREON WAS FIELD-RUN BY SHANBERGER & LANE ON AUGUST 26, 2002, AND FIELD VERIFIED BY christopher consultants, ltd. IN NOVEMBER 2005.
  - THIS AREA DESIGNATES A SEWAGE DISPOSAL AREA OF AT LEAST 10,000 SQUARE FEET AS REQUIRED BY MD STATE DEPT. OF THE ENVIRONMENT FOR INDIVIDUAL SEWAGE DISPOSAL. IMPROVEMENT OF ANY NATURE IN THIS AREA ARE RESTRICTED. THIS DISPOSAL AREA SHALL BECOME A WELL & VOID WITH CONNECTION TO A PUBLIC SEWAGE SYSTEM. THE COUNTY HEALTH OFFICER SHALL HAVE THE AUTHORITY TO GRANT ADJUSTMENTS TO THE PRIVATE SEWAGE DISPOSAL AREA.
  - DESIGNATES APPROVED PERC TEST.
  - DESIGNATES FAILED PERC TEST.
  - PH DESIGNATES PROPOSED HOUSE LOCATION.
  - ALL WELLS AND SEPTICS WITHIN 100' OF THE PROPERTY HAVE BEEN SHOWN.
  - THE LOTS SHOWN HEREON COMPLY WITH THE MINIMUM OWNERSHIP WIDTH AND LOT AREA AS REQUIRED BY THE MARYLAND STATE DEPARTMENT OF THE ENVIRONMENT.
  - ALL HOUSE SITES SHOWN COMPLY WITH MINIMUM BUILDING RESTRICTION REGULATIONS.
  - ALL WELLS SHALL BE DRILLED PRIOR TO FINAL RECORDATION. IT IS THE DEVELOPERS RESPONSIBILITY TO SCHEDULE THE WELL DRILLING PRIOR TO FINAL PLAT SUBMISSION. IT WILL NOT BE CONSIDERED "GOVERNMENT DELAY" IF THE WELL DRILLING HOLDS UP THE HEALTH DEPARTMENT'S SIGNATURE OF THE RECORD PLAT.
  - A BOUNDARY SURVEY WAS PERFORMED BY SHANBERGER & LANE IN JANUARY, 2002.
  - THE CONTRACTOR SHALL NOTIFY THE DEPARTMENT OF PUBLIC WORKS / BUREAU OF ENGINEERING / CONSTRUCTION INSPECTION DIVISION AT 410.38.1800 AT LEAST FIVE (5) WORKING DAYS PRIOR TO THE START OF WORK.
  - THE CONTRACTOR SHALL NOTIFY "MISS UTILITY" AT 1-800-267-7777 AT LEAST 48 HOURS PRIOR TO ANY EXCAVATION WORK BEING DONE.
  - ANY DAMAGE TO THE COUNTY'S RIGHT-OF-WAY SHALL BE CORRECTED AT THE DEVELOPERS EXPENSE.
  - IN ADDITION TO THIS NEW REQUIREMENT, ALL HOUSE LOCATION DRAWINGS (MALL CHECKS) SUBMITTED AFTER 7/14/05 ARE REQUIRED TO ALSO SHOW THE EXISTING FIELD LOCATED WELL(S) IDENTIFIED WITH THE ATTACHED WELL TAG NUMBER ALONG WITH THE RECORDED SEPTIC EASEMENT OR APPROVED SEWAGE DISPOSAL AREA SHOWN.
  - ANY CHANGES TO PRIVATE SEWERAGE EASEMENT SHALL REQUIRE A REVISED PERCOLATION PLAN CERTIFICATION PLAN.
  - THERE ARE EXISTING DWELLING/ STRUCTURE(S) LOCATED ON LOTS 1 AND 3 TO REMAIN. NO NEW BUILDINGS, EXTENSIONS, OR ADDITIONS TO THE EXISTING DWELLING(S) ARE TO BE CONSTRUCTED AT A DISTANCE LESS THAN THE ZONING REGULATIONS ALLOW.
  - ANY DAMAGE CAUSED BY THE CONTRACTOR TO EXISTING PUBLIC RIGHT-OF-WAY, EXISTING PAVING, EXISTING CURB AND GUTTER, EXISTING UTILITIES, ETC. SHALL BE REPAIRED AT THE CONTRACTORS EXPENSE.
  - OPERATING EXISTING VALVES, SWITCHES, SERVICES OR START UP OF NEW SERVICES SHALL BE COORDINATED WITH THE OWNERS REPRESENTATIVE.

**PERC-TEST TABLE**

LOT	PERC-TEST#	ELEV.
1	101	510.30'
1	103	501.40'
2	104	500.90'
2	105	500.90'
2	106	500.90'
2	107	496.00'
3	108	507.00'
3	110	494.10'
3	111	502.00'
2	112	504.10'
1	113	508.90'
1	114	512.60'
1	115	508.00'
1	116	507.30'
3	201	504.00'
3	202	515.00'
2	203	515.00'
3	204	505.00'
2	206	507.90'
1	209	505.00'

**LEGEND**

- EXISTING CONTOURS
- EXISTING SOILS
- PROPERTY LINE
- PROPOSED LOT LINE
- PROPOSED SETBACK LINES
- STREAM
- WETLANDS
- 24' USE IN COMMON ACCESS EASEMENT
- EXISTING STEEP SLOPES 15-25
- EXISTING STEEP SLOPES 25+

APPROVED: FOR PRIVATE WATER AND PRIVATE SEWERAGE SYSTEMS

*B.N. Wilson for Peter Beilenson*  
COUNTY HEALTH OFFICER  
HOWARD COUNTY HEALTH DEPARTMENT

DATE: 2/29/2008

**WELL AREA CHART**

LOT	AREA
1	1,844 SQ.FT.
2	1,616 SQ.FT.
3	1,372 SQ.FT.

2/14/08

STATE OF MARYLAND  
JOHN W. HOUSEHOLDER  
No. 28907  
PROFESSIONAL ENGINEER

*JH*

**WILDFLOWER WOODS**  
LOTS 1,2&3

**OWNER / DEVELOPER**  
BRIAN PUGH  
4667 BEECHWOOD RD.  
ELLCOTT CITY, MD 21043

TEL: (410) 719-9400  
FAX: (410) 719-9400

**christopher consultants**  
engineering · surveying · land planning  
christopher consultants, ltd.  
7172 columbia gateway drive suite 100, columbia, md 21048-2950  
410.872.8800 · mobile 301.881.0146 · fax 410.872.8803

**ADDRESS CHART**

LOT/PARCEL	STREET ADDRESS
LOT 1	3301 ROSEMARY LANE
LOT 2	ROSEMARY LANE
LOT 3	ROSEMARY LANE

**PERMIT INFORMATION CHART**

PROJECT NAME	LOT/PARCEL NO.	CENSUS TRACT
WILDFLOWER WOODS	LOTS 1,2&3	603000

PLAT NO.	GRID NO.	ZONE	TAX MAP	ELECTION DISTRICT
5		RR-DEO	22	4TH

WATER CODE	SEWER CODE
PRIVATE	PRIVATE

TITLE:  
**REVISED PERCOLATION CERTIFICATION PLAN**

DESIGN: ENJ	SCALE: 1" = 50'	PROJECT: 05R801.00
DRAWN: DAM / AH	DATE: AUGUST 2007	
CHECKED: JNH	APPROVED:	

1 OF 1