

DEPARTMENT OF INSPECTIONS, LICENSES & PERMITS 3430 COURT HOUSE DRIVE ELLICOTT CITY, MD 21043 PERMITS (410) 313-2455 INSPECTIONS (410) 313-1850	<b>HOWARD COUNTY          RESIDENTIAL          HEATING-VENTILATION-AIR          CONDITIONING AND          REFRIGERATION PERMIT          APPLICATION</b>	HVACR PERMIT # <u>M11000692</u> BUILDING PERMIT #
---	---	--

BUILDING ADDRESS: _____ SUITE/APT: _____  SUBDIVISION: _____ CENSUS TRACT: _____ SECTION: _____ AREA: _____ LOT: _____ TAX MAP: _____ PARCEL: _____ BLOCK: _____ ZONE: _____  PROPERTY ID: _____ MAP COORDINATES: _____  TYPE OF IMPROVEMENTS: _____ USE: _____	OWNERS NAME: <u>Steve Dibert</u> ADDRESS: <u>12300 Ericole Ct</u>  CITY: <u>Ellicott City</u> STATE: <u>MD</u> ZIP CODE: <u>21042</u> HOME PHONE: <u>410 531 5058</u> WORK PHONE: _____
--	--

	<u>CHECK ONE</u>		<u>HOW MANY</u>	
SINGLE FAMILY DWELLING	<input checked="" type="checkbox"/>	<u>1</u>	ZONES	COMPANY NAME: <u>Love's Heating &amp; Air, Inc.</u>
SINGLE FAMILY TOWNHOUSE	<input type="checkbox"/>	_____	ZONES	LICENSEE NAME: <u>John Davidson</u>
MULTI-FAMILY / HOTEL/MOTEL	<input type="checkbox"/>	_____	ROOMS	ADDRESS: <u>P.O. Box 396</u>
ASSISTED LIVING HOMES (16 OR FEWER RESIDENTS)	<input type="checkbox"/>	_____	ROOMS	CITY: <u>Spervn</u>
				STATE: <u>MD</u> ZIP CODE: <u>21144</u>
				PHONE: <u>410 551 1376</u> HVACR LICENSE NO: <u>5213</u>

**New**

Heating and Air Conditioning       Heating System Only       Other Work (Describe):  
 Geo Thermal System       Ductless Mini Splits       Thru The Wall Systems

**Replacement**

Heating  
 Air Conditioning  
 Heating and Air Conditioning - Geo Thermal

7/25/2011      O.K. BB

**Additions and Alterations**

Heating  
 Air Conditioning  
 Heating and Air Conditioning

\*\*\*\*Replacement Geo Thermal Systems are not required; However, if a tax credit is being sought a permit is required\*\*\*\*

<b>Zones</b> Permit Fee = # of Zones x \$40 = <u>1 = 40</u> Technology Fee (10% of Permit Fee) = _____ Plus Application Fee <u>\$50.00</u> Total Fees Due = <u>94</u>	<b>Rooms</b> Permit Fee = # of Rooms x \$80 = _____ Technology Fee (10% of Permit Fee) = _____ Plus Application Fee \$50 <u>\$50.00</u> Total Fees Due = _____
---	--

I HAVE CAREFULLY EXAMINED AND READ THIS APPLICATION AND KNOW IT IS TRUE AND CORRECT. THE WORK DESCRIBED HEREIN WILL BE PERFORMED BY A STATE HVACR LICENSED PERSON(S), AND ALL WORK WILL BE PERFORMED IN COMPLIANCE WITH APPLICABLE CODES AND STANDARDS OF HOWARD COUNTY THE STATE OF MARYLAND.

SIGNATURE OF LICENSEE: [Signature]  
 PRINT NAME OF LICENSEE: John Davidson  
 Email Address: info@lovesheatingandair.com

DATE: 3/14/11

<b>Validation</b>
Check Number: <u>30730</u>
Cash: _____
Receipt Number: <u>247092</u>

Make check payable to: DIRECTOR OF FINANCE OF HOWARD COUNTY

Well + Septic

M11000692

NOTES:

- 1) B.R.L. information, if shown, was obtained from existing record plat or local agencies and is not guaranteed by NTT, Inc.
- 2) Building line and/or Flood Zone information is subject to the interpretation of the originator.
- 3) NTT, Inc. does not certify to unshown or unrecorded encroachments or overlaps.
- 4) Property markers NOT found, or guaranteed by this location.
- 5) S setback distance accuracy: 1

● Denotes Pin & Cap F'd

Ericole Court

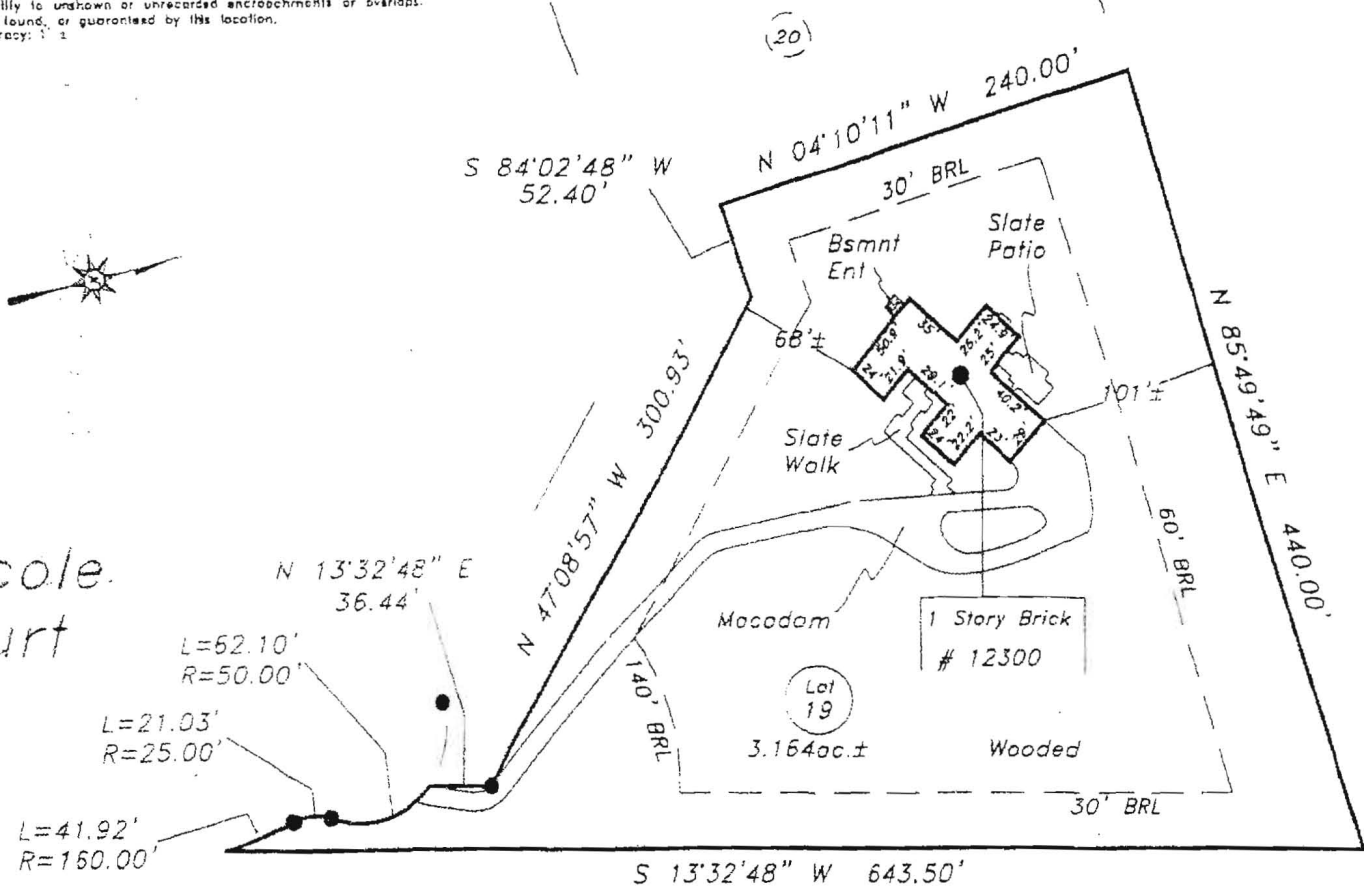

Subject property is shown in Zone C on the FIRM Map of Howard County, Maryland on Community Panel # 240044 0014B Effective 12-4-86

This is to certify that I have surveyed the property shown hereon, being known as Lot 19, TRIADDELPHIA WOODS and recorded among the land records of Howard County, Maryland in Plat 6728 folio for the purpose of locating the improvements thereon.

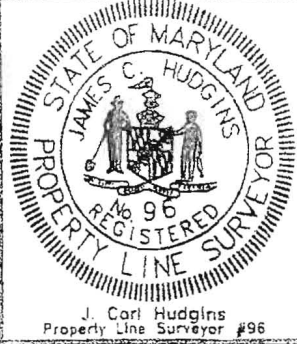

LOCATION DRAWING  
12300 Ericole Court  
Howard County, Maryland  
Election District No. 03

- This plot is of benefit to the consumer only insofar as it is required by a lender or a title insurance company or its agent in connection with contemplated transfer, financing, or refinancing purposes.
- This plot is not to be relied upon for the establishment of location of fences, garages, buildings, or other existing or future structures.
- This plot does not provide for the accurate identification of property boundary lines, but such identification may not be required for the transfer of title or for securing financing or refinancing.

NTT Associates, Inc.	Scale: 1"=100'
16205 Old Frederick Road Mt. Airy, Maryland 21771	Date: 2-14-05
Ph. (410)442-2031	Field By: Don
Fax No. (410)442-1315	Drawn By: Don
	Drawing # 050073HOC