

Bureau of Environmental Health
 7178 Gateway Drive Columbia, MD 21046
 (410) 313-2640 Fax (410) 313-2648
 TDD (410) 313-2323 Toll Free 1-866-313-6300
 website: www.hchealth.org

Maura J. Rossman, M.D., Health Officer

RECEIPT DATE: 1/18/13 **ONSITE SEWAGE DISPOSAL SYSTEM** P 544513

INSTALLATION APPROVAL DATE: 2/15/13 **PERMIT** A _____
 (KW)

REPAIR

PROPERTY ADDRESS: 7250 Mead Wood Way
 SUBDIVISION: Simpson Woods LOT: 5 TAX ID: 05-384265
 CONTRACTOR: South Carroll Backhoe Inc EMAIL: Schbackhoe@comcast.net
 CONTRACTOR ADDRESS: 4410 Salem Bottom Road, Westminster, MD 21157 PHONE: 410-596-3618
 PROPERTY OWNER: Brad Glassner EMAIL: _____
 OWNER ADDRESS: 7250 Meadow Wood Way PHONE: _____

SEPTIC TANK SIZE (GALLONS): _____
 PUMP CHAMBER CAPACITY (GALLONS): 1250 PUMP SIZE: _____
 NUMBER OF BEDROOMS: 4 HOUSE SQ. FT. _____ APPLICATION RATE: _____
 DISTRIBUTION SYSTEM: GRAVITY FED LOW PRESSURE DOSED

TRENCHES:	LINEAR FEET REQUIRED: <u>120</u>	INLET DEPTH: <u>3</u>
	TRENCH WIDTH: <u>2</u>	MAXIMUM BOTTOM DEPTH: <u>7</u>
	MINIMUM SPACE BETWEEN TRENCHES: <u>9</u>	EFFECTIVE AREA BEGINNING DEPTH: _____
LOCATION:	TO BE STAKED BY SANITARIAN DURING PRE-CONSTRUCTION INSPECTION.	
NOTES:		

ISSUED BY: Kevin Wolf ISSUE DATE: 1/18/13 EXPIRATION DATE: 1/18/14

- NOTE: CONTRACTOR MUST SCHEDULE A PRE-CONSTRUCTION INSPECTION PRIOR TO BEGINNING ANY INSTALLATION
- NOTE: CONTRACTOR MUST SCHEDULE AN INSPECTION AND GAIN APPROVAL OF ALL COMPONENTS PRIOR TO COVERING
- NOTE: STONE MUST BE APPROVED BY HEALTH DEPARTMENT AND GRAVEL TICKET MUST BE AVAILABLE FOR REVIEW.
- NOTE: WATERTIGHT SEPTIC TANKS REQUIRED
- NOTE: ALL PARTS OF SEPTIC SYSTEM SHALL BE AT LEAST 100 FEET DOWNGRADIENT FROM ANY WATER WELL
- NOTE: MANHOLE RISERS REQUIRED ON ALL SEPTIC TANKS AND PUMP CHAMBERS
- NOTE: AN ELECTRICAL PERMIT IS REQUIRED FOR INSTALLATION OF ANY ELECTRICAL COMPONENTS OF THE SYSTEM

NEITHER THE HOWARD COUNTY COUNCIL NOR THE HEALTH DEPARTMENT IS RESPONSIBLE FOR THE SUCCESSFUL OPERATION OF ANY SYSTEM.
PERMITTEE RESPONSIBLE FOR OBTAINING FINAL APPROVAL ON THIS PERMIT.
CALL 410-313-1771 TO SCHEDULE INSPECTIONS.

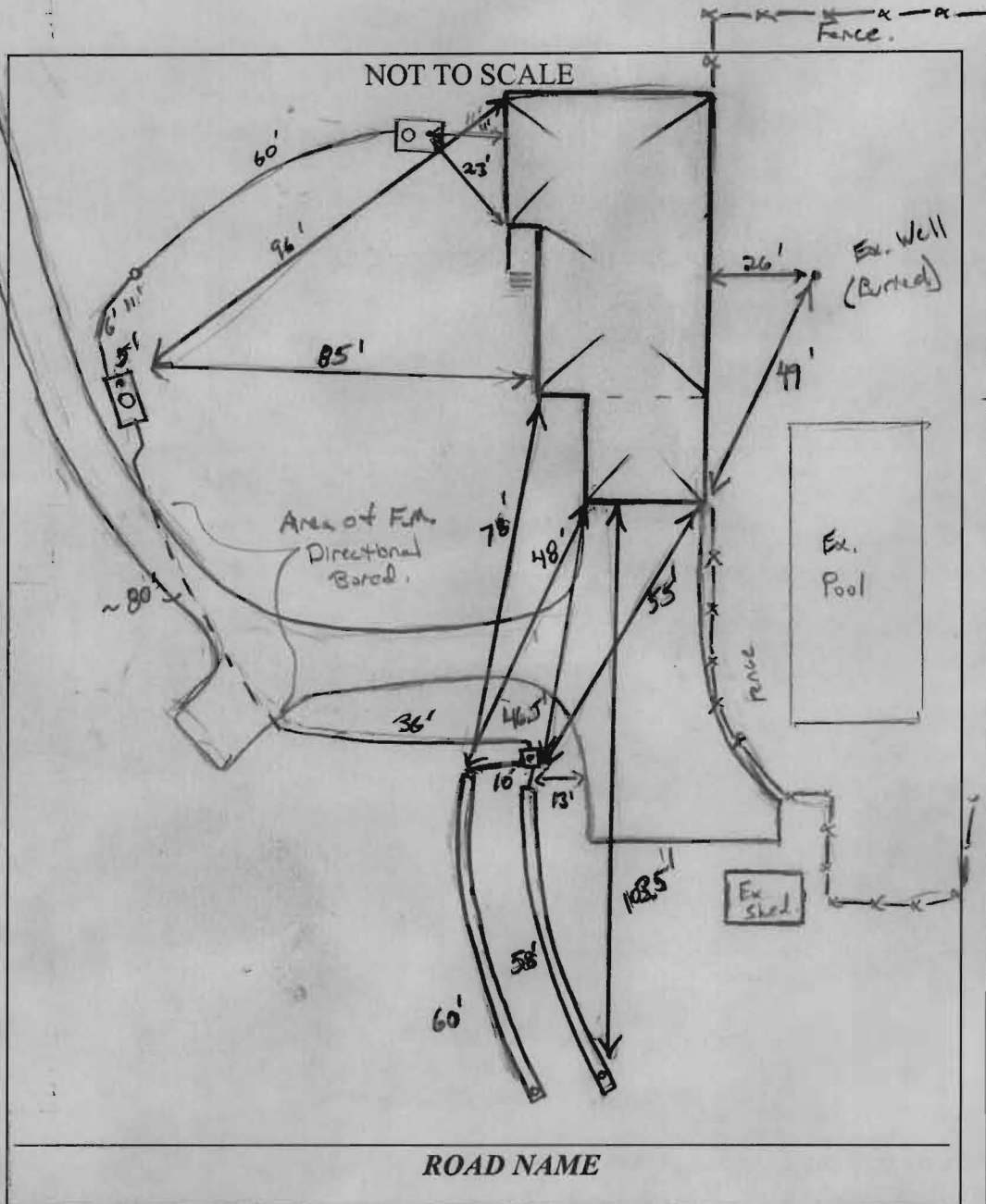

TRENCH/DRAINFIELD DATA		
WIDTH	INLET	BOTTOM
2'	3-3.5'	7'
NUMBER OF TRENCHES	2	
TOTAL LENGTH	120'	
ABSORPTION AREA		
DISTRIBUTION BOX LEVEL	Yes	
DISTRIBUTION BOX BAFFLE	90° bend	
DISTRIBUTION BOX PORT	Yes	

SEPTIC TANK DATA	
SEPTIC TANK 1 LEVEL	Existing
MANUFACTURER	?
CAPACITY	1250 GAL
SEAM LOC	mid
TANK LID DEPTH	2'
BAFFLES	
BAFFLE FILTER	
MANHOLE LOC	
6" PORT LOC	
WATERTIGHT TEST	
SLOTTED	
DATE ON LID	
PUMP/SEPTIC TANK LEVEL Yes	
MANUFACTURER	Babylon
CAPACITY	1250 GAL
SEAM LOC	Top
TANK LID DEPTH	1-3'
BAFFLES	Front
BAFFLE FILTER	
MANHOLE LOC	Center
6" PORT LOC	Front
WATERTIGHT TEST	
SLOTTED	no
DATE ON LID	
pump	Control 1/2 HP

PRE-CONSTRUCTION:

1/30/13 met w/ contractor on-site. gave location of pump tank to be set on side-slope 10' off of driveway. This was only accessible spot for tank. notes set back to all wells. Trenches laid out as before. Stay 100' removed from walls, install 2x60' trenches as pointed out in field. Avoid trees as possible. Maintain 10' if at all possible. Call for f/v map (see)

INSTALLATION:

2/4/13 Nothing much done. Contractor making force main ~80' under driveway to high side where it will be trunched up to D box.
 2/6/13 New sewer line from ex. s.t. ran up to proposed pump tank location. Tank in route to job site. Top trench dug and stored. (see)
 2/12/13 Trenches complete. Sewer tied into new pump tank. Electrician finishing up work on pump. Need to see D box, dist. network and pump test. (see)
 2/15/13 Pump/Alarm test good. System complete. Daywell collapsed.

FINAL INSPECTOR R. Hall DATE OF APPROVAL 2/15/13

2/8/08

← pond by way
in front yard



← front yard.
septic area



8/21/18

dry well (Full?)
dry well



modification to dry well (extended?)

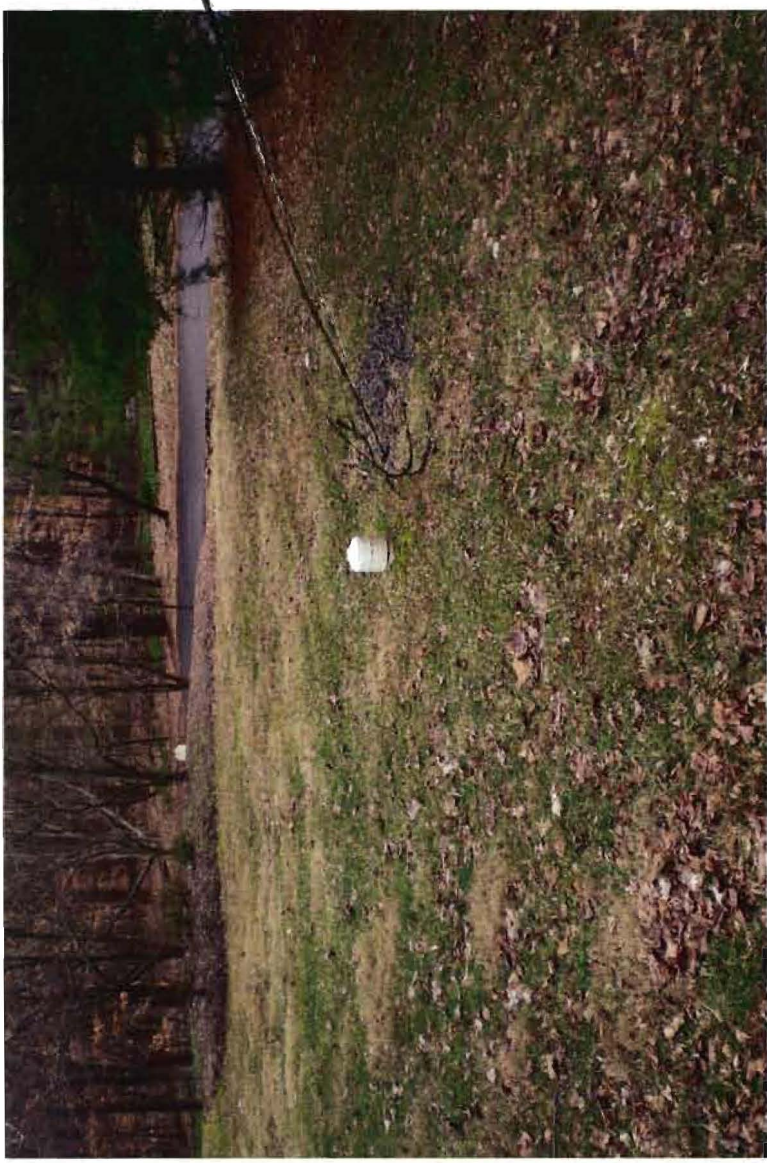



low lying
area →

URGENT:

While driving to a friends house I turned into the wrong driveway where I noticed that they were pumping liquid out of their septic onto their lawn. The property was on a hill with a stream at the bottom on the other side of the street. Cant this harm the well's in the area and the streams that lead to the bay? Please check into this.

Thank You,
Concerned Citizen

Shared drive & house was first drive on the right.

Meadow Wood Way
Clarksville, MD



7250?
Meadow Wood Way

SIMPSON WOODS

LOT 6

202-488-6011

Topo
NEEDS TO BE
Placed on
Site
plan

E 1334000

N 549000

