

ISSUE DATE: 10/18/2011

PERMIT

P 536010

APPROVAL DATE: 11/9/2011

A _____

Tax ID # 1405345391

ON-SITE SEWAGE DISPOSAL SYSTEM HOWARD COUNTY HEALTH DEPARTMENT BUREAU OF ENVIRONMENTAL HEALTH

DAVID MASLOUSKY IS PERMITTED TO INSTALL ALTER

ADDRESS: 6565 MINK HOLLOW ROAD, HIGHLAND, MD 20777 PHONE NUMBER: 301-503-8079

SUBDIVISION: Tax Map 34, Parcel 279 LOT NUMBER: 3-C

ADDRESS: 6565 MINK HOLLOW ROAD PROPERTY OWNER: DAVID MASLOUSKY.

SEPTIC TANK CAPACITY (GALLONS): 1250 OUTLET BAFFLE FILTER REQUIRED
EXIST.

PUMP CHAMBER CAPACITY (GALLONS): N/A COMPARTMENTED TANK REQUIRED

NUMBER OF BEDROOMS: 4 APPLICATION RATE: 1.2

SQUARE FOOTAGE OF HOUSE: -

LINEAR FEET OF TRENCH REQUIRED: 100

| | |
|-----------|--|
| TRENCHES: | Trenches to be 2 feet wide. Inlet 4 feet below original grade. Bottom maximum depth 7.5 feet below grade. Effective area begins at 4 feet below original grade with 3.5 feet of stone below distribution pipe. Trench Inlet and Trench Bottom depths are for beginning of Trench #1. |
| LOCATION: | Set distribution box about 5 feet from septic tank; Inv. IN is only about 1 inch lower than Septic Tank Inv. OUT. Install 2 X 50-ft. trenches as follows. Begin trench #1 at location 50 feet from house corner and about 12 feet from septic tank riser, and end trench #1 near auger borehole. Install trench #2 nearer to house, minimum 8 feet from trench #1 (wall-to-wall). |
| NOTES: | * Call for layout inspection. Mark utilities. Gravel tickets must be available for Environmental Sanitarians. Stone must be approved by the Howard County Health Department. |

PLANS APPROVED: ROBERT BRICKER DATE: 10/18/2011

- NOTE: PERMIT VOID AFTER 2 YEARS
- NOTE: CONTRACTOR RESPONSIBLE FOR SCHEDULING A PRE-CONSTRUCTION INSPECTION FOR ALL INSTALLATIONS
- NOTE: WATERTIGHT SEPTIC TANKS REQUIRED
- NOTE: ALL PARTS OF SEPTIC SYSTEM SHALL BE 100 FEET FROM ANY WATER WELL
- NOTE: MANHOLE RISERS REQUIRED ON ALL SEPTIC TANKS AND PUMP CHAMBERS
- NOTE: AN ELECTRICAL PERMIT IS REQUIRED FOR INSTALLATION OF ANY ELECTRICAL COMPONENTS OF THE SYSTEM

**NEITHER THE HOWARD COUNTY COUNCIL OR THE HEALTH DEPARTMENT IS RESPONSIBLE FOR THE SUCCESSFUL OPERATION OF ANY SYSTEM
PERMITTEE RESPONSIBLE FOR OBTAINING FINAL APPROVAL ON THIS PERMIT
CALL 410-313-1771 FOR INSPECTION OF SEPTIC SYSTEM**

NOT TO SCALE

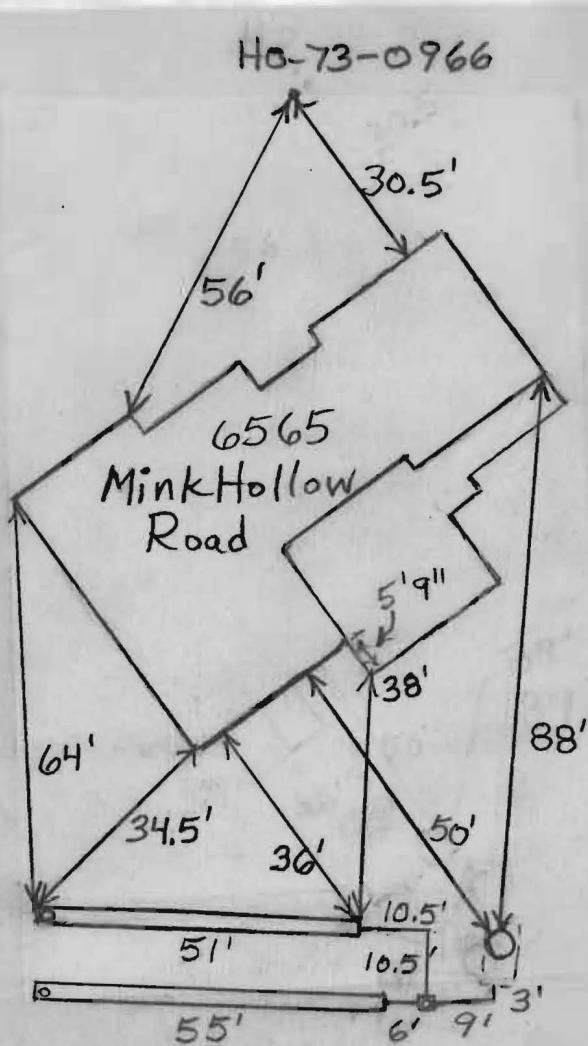

ROAD NAME

TRENCH/DRAINFIELD DATA

WIDTH 2' INLET 4'-5.5' BOTTOM 8'-9'
 NUMBER OF TRENCHES 2
 TOTAL LENGTH 106'
 ABSORPTION AREA 371
 DISTRIBUTION BOX LEVEL Levelers
 DISTRIBUTION BOX BAFFLE Yes
 DISTRIBUTION BOX PORT Yes

SEPTIC TANK DATA

SEPTIC TANK 1 LEVEL _____
 MANUFACTURER _____
 CAPACITY 1250? GAL
 SEAM LOC Midseam
 TANK LID DEPTH 1.5'
 BAFFLES Yes
 BAFFLE FILTER No
 MANHOLE LOC Front
 6" PORT LOC _____
 WATERTIGHT TEST No
 SLOTTED No
 DATE ON LID N/A

~~PUMP/SEPTIC TANK LEVEL N/A~~

~~MANUFACTURER _____
 CAPACITY _____ GAL
 SEAM LOC _____
 TANK LID DEPTH _____
 BAFFLES _____
 BAFFLE FILTER _____
 MANHOLE LOC _____
 6" PORT LOC _____
 WATERTIGHT TEST _____
 SLOTTED _____
 DATE ON LID _____~~

PRE-CONSTRUCTION:

11/8/2011 Tank too deep to have an inlet of 4' for upper trench. Also trenches will be 1.5'-2' deeper on furthest end because it is uphill. Trench locations painted out. Must use laser or transit to dig trench bottoms. (BB)

INSTALLATION:

11/8/2011 Working on top trench. Installer not keeping trench bottom level. Had them deeper uphill part of trench so that they would have sufficient sidewall. Told contractor again on how to use laser. (BB)
 11/9/2011 Contractor using laser on bottom trench. J.K. to finish and cover last 10' of trench. System finished. (BB)

FINAL INSPECTOR

B. Baber

DATE OF APPROVAL

11/9/2011

RECEIVED

OCT 14 2011

PLAN REVIEW DIVISION

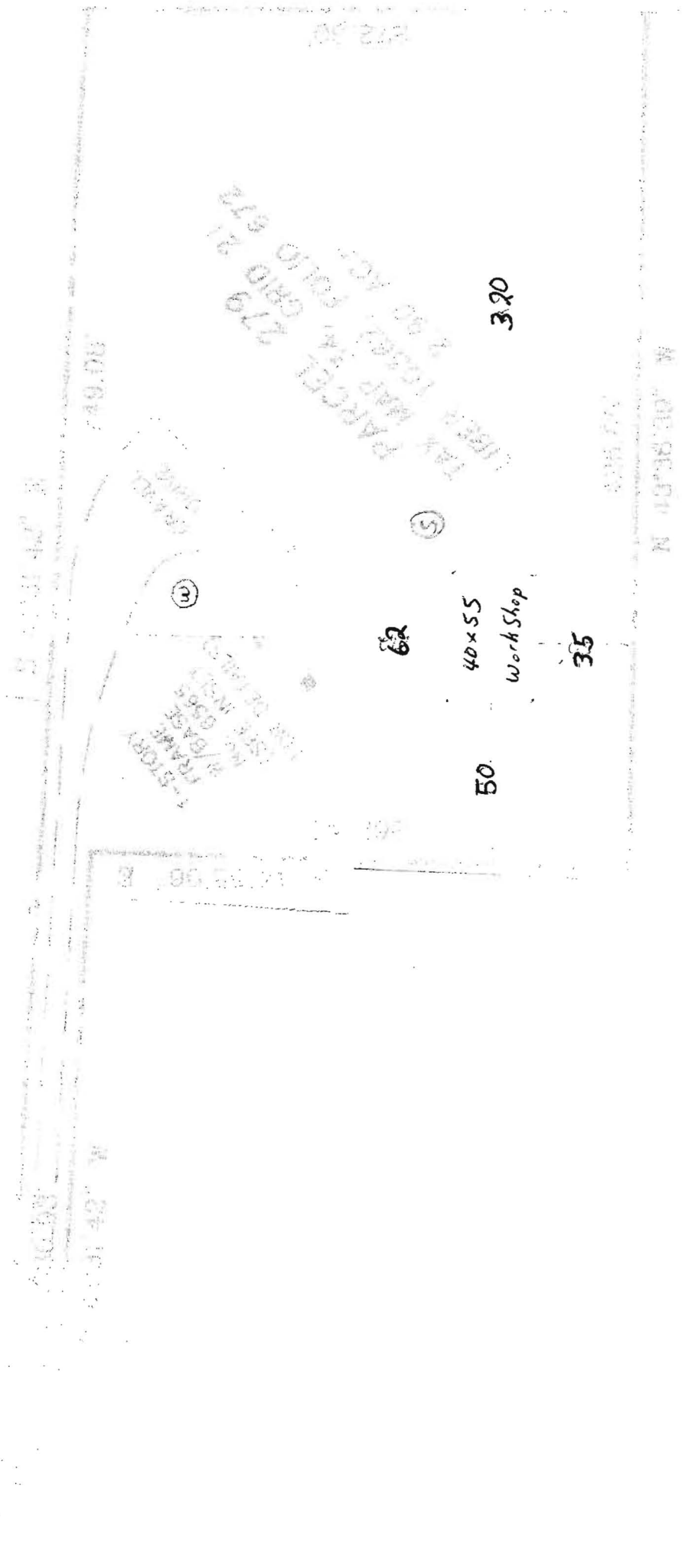

NTS (Scale not stated on plan)

Septic tank (Exact location) trenches must be shown

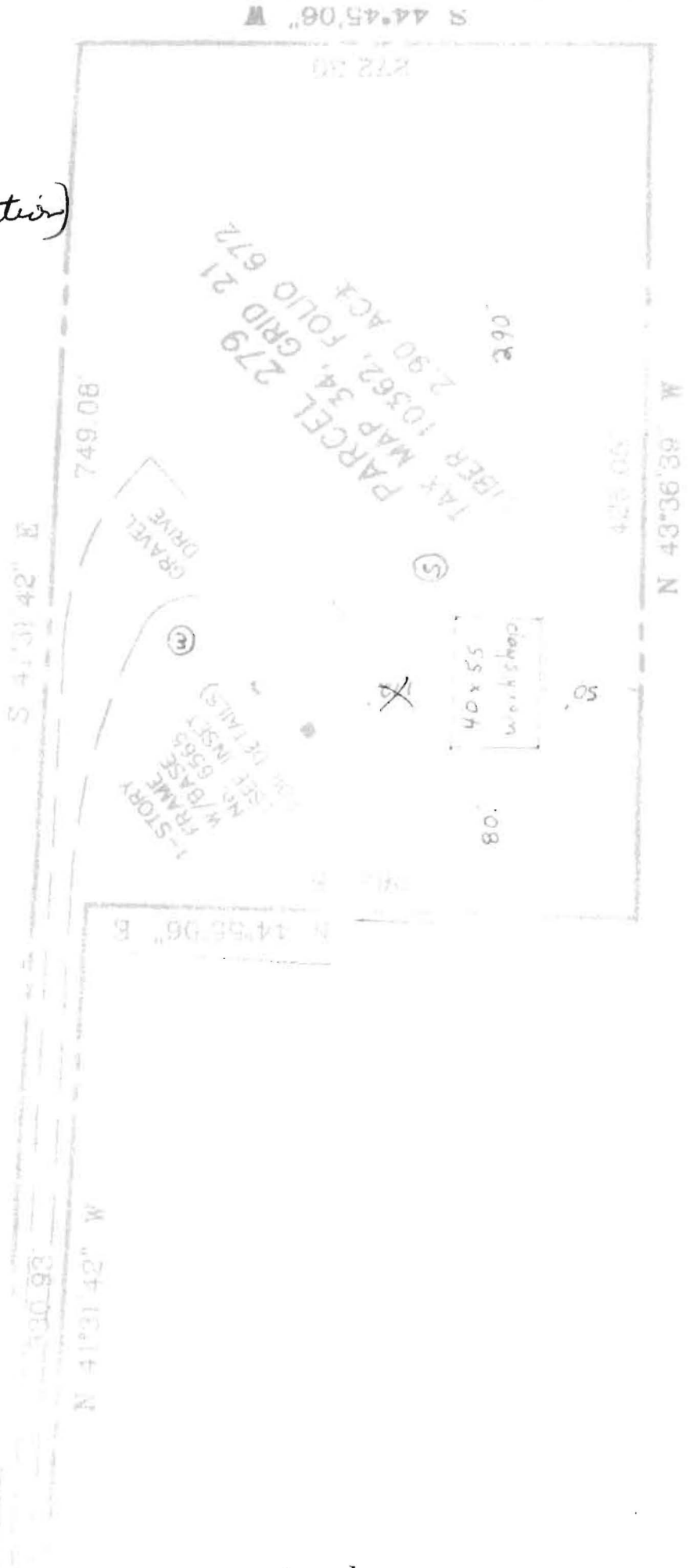

6565
MINK HOLLOW EC-4D

NOTES:

1. THE LEVEL OF ACCURACY OF APPARENT SETBACK DISTANCES IS ONE TENTH OF A FOOT, MORE OR LESS.
2. THIS PLAT WAS PREPARED WITHOUT BENEFIT OF A TITLE REPORT.

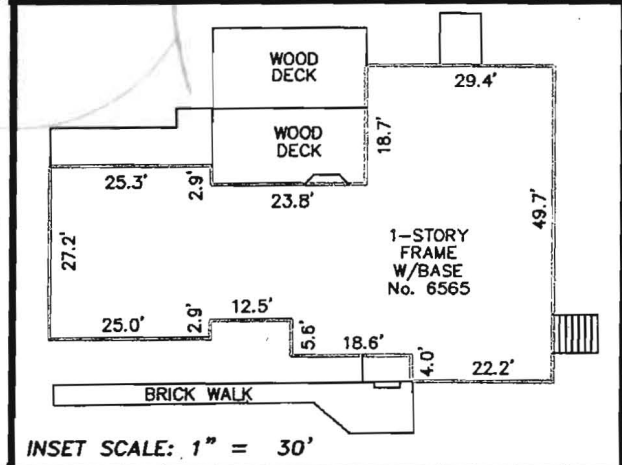
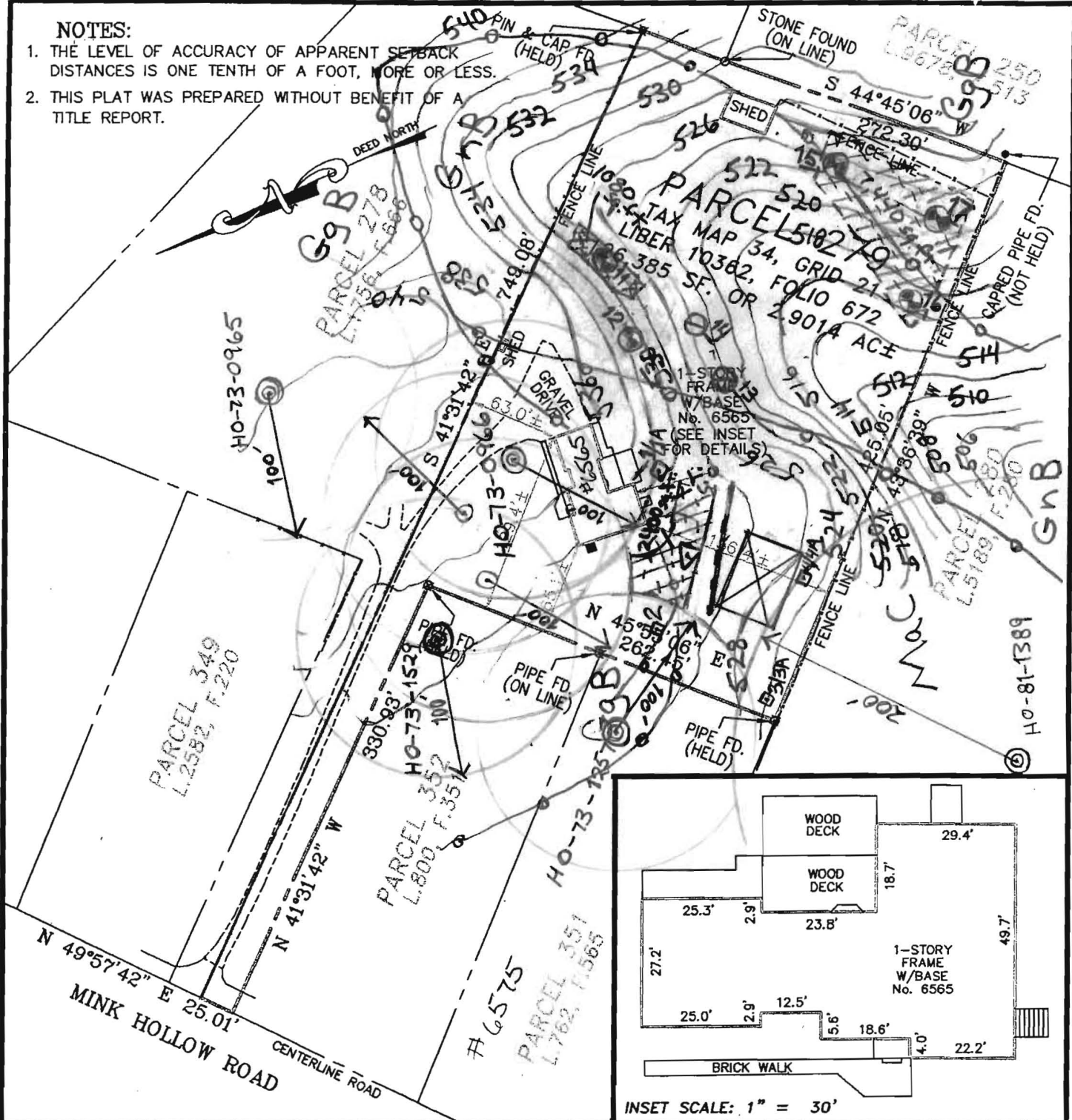

I HEREBY CERTIFY THAT IMPROVEMENTS ARE LOCATED AS SHOWN HEREON AND TO THE BEST OF MY INFORMATION, PROFESSIONAL KNOWLEDGE AND BELIEF, THERE ARE NO ENCROACHMENTS EXCEPT AS SHOWN

STATE OF MARYLAND
PROFESSIONAL LAND SURVEYOR
 No. 11049
 M.N. ROSHAN, L.S.
 MD REG. No. 11049
 DATE: 06/09/14

ADDRESS:
 6565 SE MINK HOLLOW ROAD
 HIGHLAND, MARYLAND 20777

BOUNDARY SURVEY
PARCEL 279
 TAX MAP 34, GRID 21
 LIBER 10362, FOLIO 672
 HOWARD COUNTY, MARYLAND
 SCALE: 1" = 100' DATE: JUNE 9, 2011

| | |
|----------|------------|
| FILE No. | NJR L04552 |
| CLIENT | ANM011-033 |



NJR & ASSOCIATES, LLC.
LAND SURVEYING AND PLANNING
 1813 MONTEVIDEO ROAD
 JESSUP, MARYLAND 20794
 TEL: (410)799-9089 FAX: (410)799-9093

Proposed Replacement Trench Profile

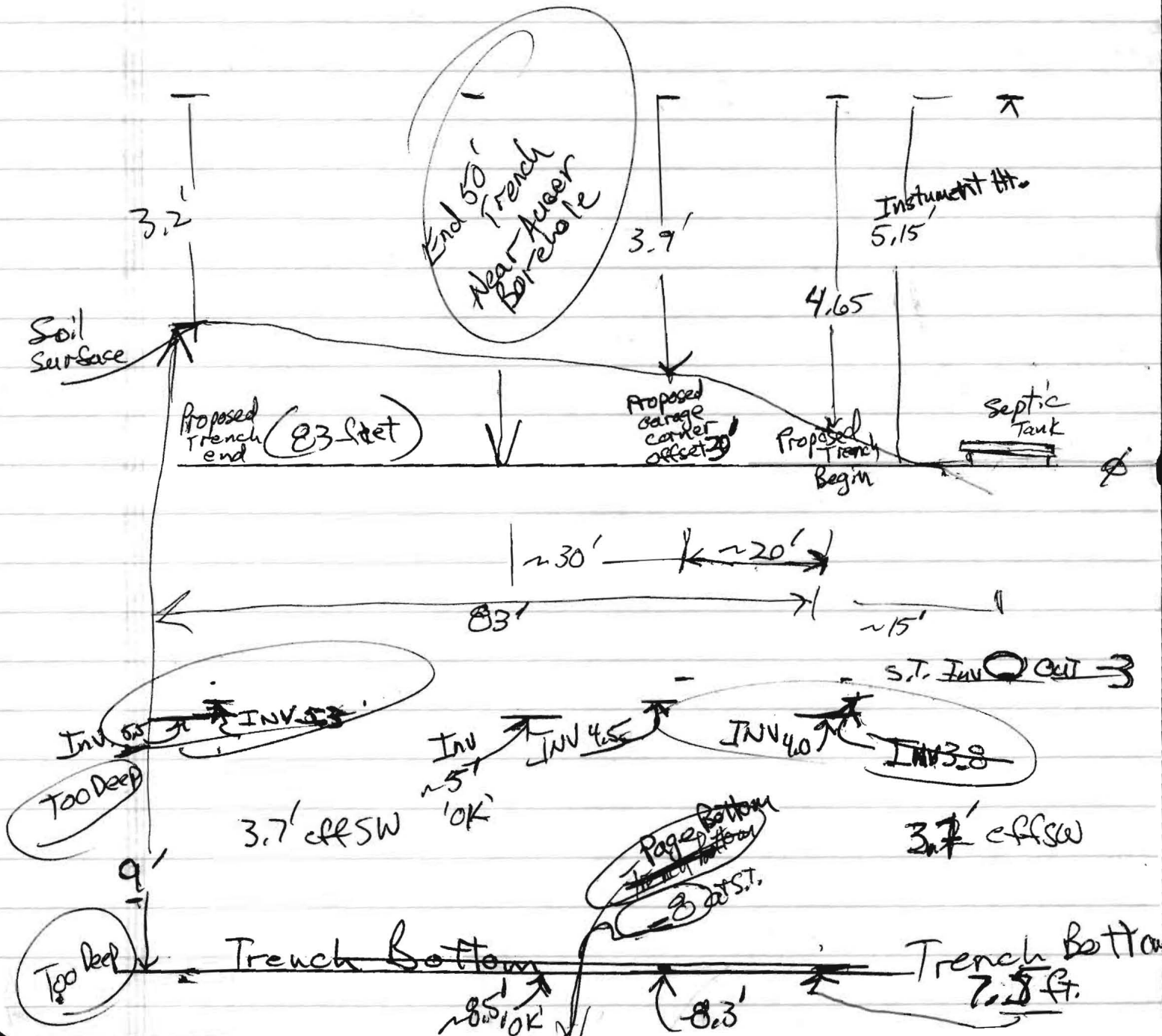

10/3/2011

SITE INSPECTION SHEET

OWNER: David & Trish Maslousky PHONE #: _____

ADDRESS: _____ CONTRACTOR: _____

WELL TAG #: _____

SUBDIVISION: _____ LOT: _____ COUNTY #: _____

PROPOSAL: Hand-dug Borehole for soil profile description
In area perched in 1974.

LOCATION DIAGRAM

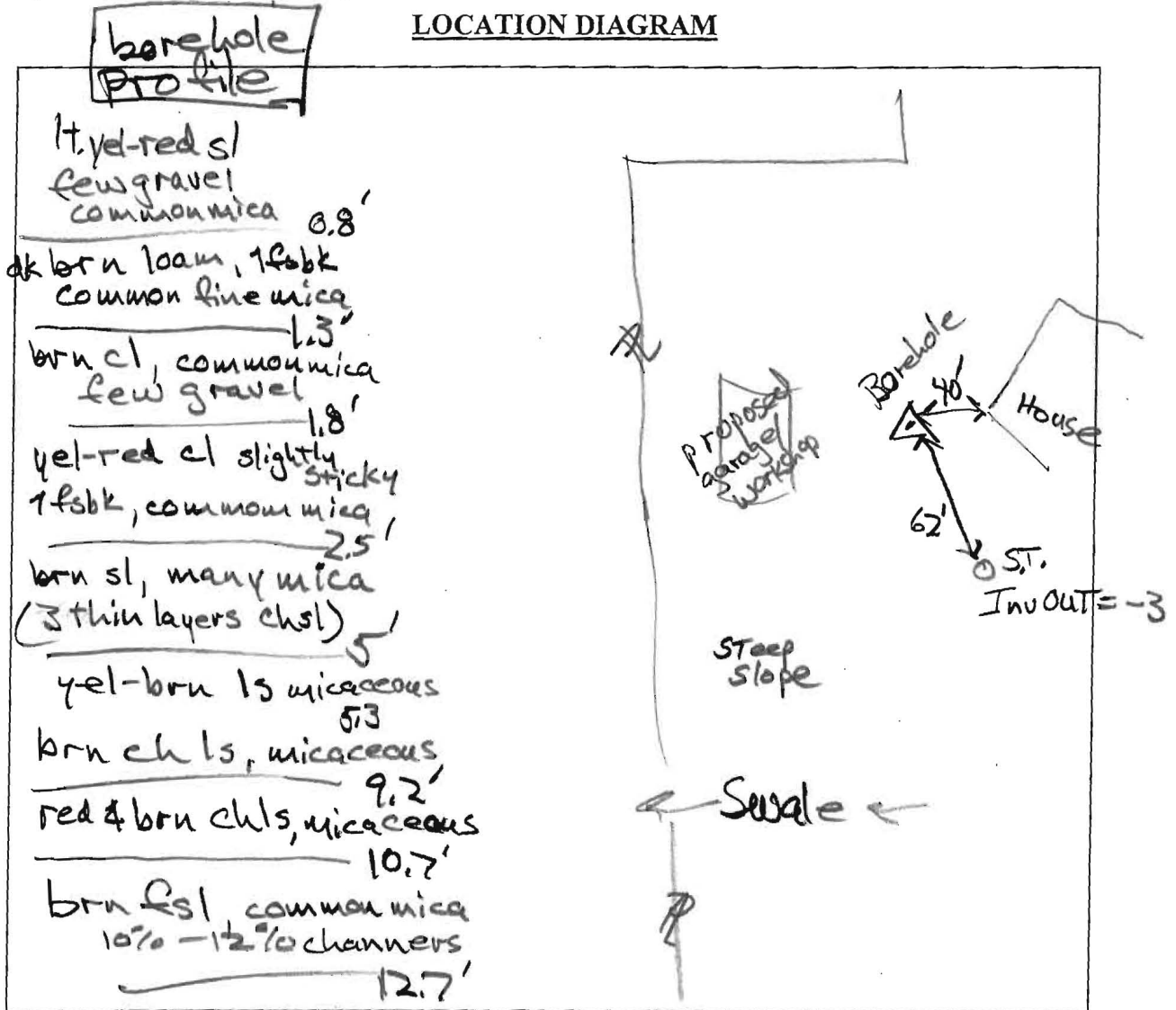

COMMENTS: OK 2.5' - 8'+; 1.2 gpd/sq. ft.

DATE: 10/3/2011 INSPECTOR: F. Bricker