

C 1 6519

SEQUENCE NO. (MDE USE ONLY)

STATE OF MARYLAND WELL COMPLETION REPORT

THIS REPORT MUST BE SUBMITTED WITHIN 45 DAYS AFTER WELL IS COMPLETED.

1 2 3 6 (THIS NUMBER IS TO BE PUNCHED IN COLS. 3-6 ON ALL CARDS)

COUNTY NUMBER

ST/CO USE ONLY DATE Received

DATE WELL COMPLETED 4 7 07

Depth of Well 300 6/1/07

PERMIT NO. FROM "PERMIT TO DRILL WELL" 110-95-1051

OWNER TOIL BROTHERS STREET OR RFD Edgewood Farm TOWN Gleneta SUBDIVISION Edgewood Farms SECTION LOT 48

WELL LOG Not required for driven wells

Table with columns: DESCRIPTION, FEET (FROM, TO), check if water bearing. Rows include: BROWN SANDY SOIL, BROWN WEATHERED SAND ROCK, WHITE QUARTZ, MEDIUM HARD BROWN WEATHERED SAND ROCK, HARD GRAY ROCK, WATER BEARING.

GRROUTING RECORD

WELL HAS BEEN GROUTED (Circle Appropriate Box) YES [Y] NO [N] TYPE OF GROUTING MATERIAL (Circle one) CEMENT [CM] BENTONITE CLAY [BC] NO. OF BAGS 16 NO. OF POUNDS 1584 GALLONS OF WATER 96 DEPTH OF GROUT SEAL (to nearest foot) from 0 ft. to 45 ft.

CASING RECORD casing types insert appropriate code below [ST] STEEL [CO] CONCRETE [PL] PLASTIC [OT] OTHER

MAIN CASING TYPE Nominal diameter top (main) casing (nearest inch)! Total depth of main casing (nearest foot) PL 6 45

OTHER CASING (if used) diameter inch depth (feet) from to

SCREEN RECORD screen type or open hole (insert appropriate code below) [ST] STEEL [BR] BRASS [HO] OPEN HOLE [PL] PLASTIC [OT] OTHER

NUMBER OF UNSUCCESSFUL WELLS: 0

WELL HYDROFRACTURED YES [Y] NO [N]

CIRCLE APPROPRIATE LETTER A WELL WAS ABANDONED AND SEALED WHEN THIS WELL WAS COMPLETED E ELECTRIC LOG OBTAINED P TEST WELL CONVERTED TO PRODUCTION WELL

I HEREBY CERTIFY THAT THIS WELL HAS BEEN CONSTRUCTED IN ACCORDANCE WITH COMAR 26.04.04 "WELL CONSTRUCTION" AND IN CONFORMANCE WITH ALL CONDITIONS STATED IN THE ABOVE CAPTIONED PERMIT, AND THAT THE INFORMATION PRESENTED HEREIN IS ACCURATE AND COMPLETE TO THE BEST OF MY KNOWLEDGE.

DRILLERS LIC. NO. MWD 355 DRILLERS SIGNATURE (MUST MATCH SIGNATURE ON APPLICATION)

LIC. NO. D

SITE SUPERVISOR (sign. of driller or journeyman responsible for sitework if different from permittee)

Table with columns: T, A, C, S, R, E, N and rows for depth (40, 45, 300) and slot size.

GRAVEL PACK IF WELL DRILLED WAS FLOWING WELL INSERT F IN BOX 88

MDE USE ONLY (NOT TO BE FILLED IN BY DRILLER) T (E.R.O.S.) W Q 70 72 74 75 76 TELESCOPE CASING LOG INDICATOR OTHER DATA

PUMPING TEST

HOURS PUMPED (nearest hour) 3 PUMPING RATE (gal. per min.) 10 METHOD USED TO MEASURE PUMPING RATE Timer/BUCKET WATER LEVEL (distance from land surface) BEFORE PUMPING 35 ft. WHEN PUMPING 129 ft. TYPE OF PUMP USED (for test) [A] air [P] piston [T] turbine [C] centrifugal [R] rotary [O] other [J] jet [S] submersible

PUMP INSTALLED

DRILLER INSTALLED PUMP YES [NO] IF DRILLER INSTALLS PUMP, THIS SECTION MUST BE COMPLETED FOR ALL WELLS. TYPE OF PUMP INSTALLED PLACE (A,C,J,P,R,S,T,O) IN BOX 29. CAPACITY: GALLONS PER MINUTE (to nearest gallon) 31 35 PUMP HORSE POWER 37 41 PUMP COLUMN LENGTH (nearest ft.) 43 47 CASING HEIGHT (circle appropriate box and enter casing height) [+] above [-] below LAND SURFACE (nearest foot) 49 50 51

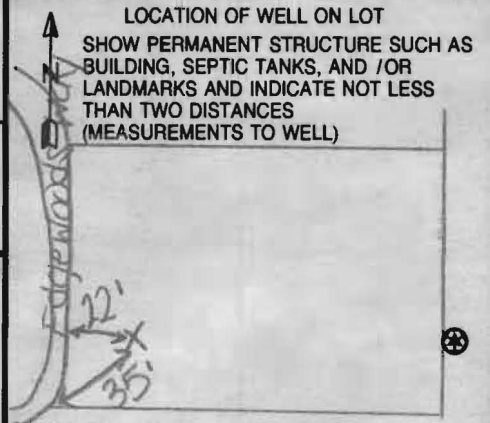

B 1 9377
1 2 3 6

SEQUENCE NO. (MDE USE ONLY)

STATE OF MARYLAND
APPLICATION FOR PERMIT TO DRILL WELL

STATE PERMIT NUMBER

HO-95-1051
70 fill in this form completely 79

526283 please type

Date Received (APA)

OWNER INFORMATION

8 MM DD YY 13
Toll Brothers
15 Last Name Owner First Name 34
2164 Columbia Gateway Th # 230
36 Columbia Street or RFD 55
57 Town MD 21046 76 Zip 76

B 3 LOCATION OF WELL

8 COUNTY Howard 21
23 SUBDIVISION Edgewood Farms 42
SECTION 44 46 LOT 48 50
52 NEAREST TOWN Glenelg 71
MILES FROM TOWN (enter 0 if in town) 2 M I
73 76 77 78

DRILLER INFORMATION

michael barlow M W D 355
76 Driller's Name License No. 81
Barlow Well Drilling Serv
500 Lindenwood Ln, Bel Air, Md
Address
Signature Date 3/13/07 21014

B 4 DIRECTION OF WELL FROM TOWN (CIRCLE BOX)

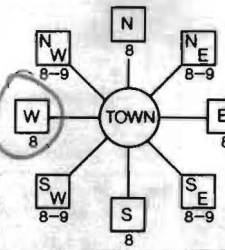

Edgewoods Way
11 NEAR WHAT ROAD 30
ON WHICH SIDE OF ROAD (CIRCLE APPROPRIATE BOX)
33 37
DISTANCE FROM ROAD ENTER FT OR MI 38 39
TAX MAP: 21 BLK: 22 PARCEL 90

B 2 WELL INFORMATION

1 2 APPROX. PUMPING RATE (GAL. PER MIN.) 5
8 12
AVERAGE DAILY QUANTITY NEEDED (GAL. PER DAY) 500
14 20

USE FOR WATER (CIRCLE APPROPRIATE BOX)

- D DOMESTIC POTABLE SUPPLY & RESIDENTIAL IRRIGATION
- F FARMING (LIVESTOCK WATERING & AGRICULTURAL IRRIGATION)
- I INDUSTRIAL, COMMERCIAL, DEWATERING
- P PUBLIC WATER SUPPLY WELL
- T TEST, OBSERVATION, MONITORING
- G GEO-THERMAL

NOT TO BE FILLED IN BY DRILLER HEALTH DEPARTMENT APPROVAL

Howard 13 A518964
COUNTY NAME COUNTY NO.
STATE SIGNATURE INSERT S 41
DATE ISSUED 4/5/2007 Brian Baber 4/5/2008
43 MM DD YY 48 CO SIGNATURE EXP. DATE
NORTH GRID 520 0 0 0 EAST GRID 793 0 0 0
50 55 57 63

APPROXIMATE DEPTH OF WELL 300 FEET
24 28

APPROXIMATE DIAMETER OF WELL 6 INCH
NEAREST INCH

METHOD OF DRILLING (circle one)

- BORED (or Augered) JETTED Jetted & DRIVEN
- AIR-ROTARY AIR-PERCussion ROTARY (Hydraulic Rotary)
- CABLE REVerse-ROTARY DRive-POINT
- other

REPLACEMENT OR DEEPEMED WELLS (CIRCLE APPROPRIATE BOX)

- N THIS WELL WILL NOT REPLACE AN EXISTING WELL
- Y THIS WELL WILL REPLACE A WELL THAT WILL BE ABANDONED AND SEALED
- S THIS WELL WILL REPLACE A WELL THAT WILL BE USED AS A STANDBY-CONTACT LOCAL APPROVING AUTHORITY FOR POLICY ON STANDBY WELLS
- D THIS WELL WILL DEEPEMED AN EXISTING WELL

PERMIT NUMBER OF WELL TO BE REPLACED OR DEEPEMED (IF AVAILABLE) 41 52

Not to be filled in by driller. (MDE OR COUNTY USE ONLY)

APPROP. PERMIT NUMBER HO2006_G004
PERMIT No. HO-95-1051
70 71 72 73 74 75 76 77 78 79

SHOW MAJOR FEATURES OF BOX & LOCATE WELL WITH AN X

- SOURCES OF DRILLING WATER
- 1.
- 2.
- 3.

WRITE THE BOX NUMBER FROM THE MAP HERE

E 7903
N 520
000 000

DRAW A SKETCH BELOW SHOWING LOCATION OF WELL IN RELATION TO NEARBY TOWNS AND ROADS AND GIVE DISTANCE FROM WELL TO NEAREST ROAD JUNCTION

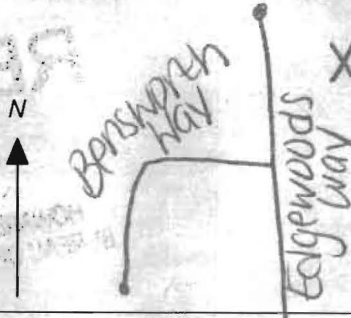

SPECIAL CONDITIONS

NOTE - APPROVING AUTHORITIES SHOULD USE SEPARATE SHEET IF NEEDED

**HOWARD COUNTY HEALTH DEPARTMENT
BUREAU OF ENVIRONMENTAL HEALTH
WELL & SEPTIC PROGRAM
TEL: (410)313-1771 FAX: (410)313-2648**

Information Form for the Installation of the Well Pump, Pitless Adapter, and Supply Piping

NOTE: The installer is responsible for requesting an inspection prior to 9 am on the day of the desired inspection. No work is to be covered until approved by the Health Department. All installations must comply with the National Standard Plumbing Code (NSPC, as amended locally) and COMAR 26.04.04 (MD Well Construction Regulations). Submission of a complete form is required prior to Use and Occupancy approval.

Company Name: Fogles Well Drilling, LLC Telephone #: 443-609-4195
Address: P.O. Box 202
Woodbine, Md 21797

(Must circle one) Licensed Plumber Licensed Well Driller Licensed Well Pump Installer

License # and name of individual responsible for the field installation:

Name (Print): Allen Compton License# MSD 009

***A licensed individual must perform the actual installation. Apprentices must be under the supervision of a licensed journeyman or master plumber, pump installer or well driller. Licenses may be subjected to field verification. Unlicensed individuals may be reported to the appropriate licensing agency.**

Name of Property Owner: Toll Brothers Telephone #: _____
Subdivision: Edgewood Farm Lot #: 48 Well Tag #: HO-95-1051
Site Address: 14564 Edgewoods Way

Submersible Pump Data

Make: Grundfos
Model #: 1550E07-180
Pump Capacity 7 GPM
Well Yield: 10 GPM

Pitless Adapter

Make: Campbell
Model#: N/A
Depth: 36" (36" min)
NSF/WSC approved: YES

Well Cap and Electric Conduit

Two piece watertight cap: YES
Screened, vented well cap: YES
Cap secured to casing: YES
Conduit min 18" B.G.: YES
Conduit secured to well cap: YES

Depth of well encountered at time of pump installation: 300 (feet)

If pump capacity exceeds well yield, a low water cut off switch is required by NSPC 1990 Section 17.8.4

Torque arrestors, Cable guards, or other acceptable method used- Must circle one

Safety rope, if used, attached to brass rope adapter or other acceptable method inside of well casing N/A

Piping to house

Type: 1" Black Plastic
PSI: 160 (160 psi min)
Depth of supply line: 42" (36" min)

House Connection

PVC sleeve to undisturbed soil at wall penetration: YES
Length of sleeve (5' minimum from foundation): 5'
Sleeve sealed properly: YES

The water supply line is required to be at least ten feet from the septic tank, pump chamber, sewage piping, distribution box, drainfields, and sewage reserve area. If this cannot be accomplished, contact this office for approval prior to installation.

Signature of company representative responsible for installation: Allen Compton date: 5/31/12

For Health Department Use Only - Not to be completed by Installer

Date Insp. Requested: _____ Date Insp. Approved: 6/1/2012 Inspector: BB

Inspection Data: Pitless adapter watertight & water supply line at least 36" below grade	<input checked="" type="checkbox"/>
Two piece cap installed and attached to casing securely	<input checked="" type="checkbox"/>
Elec. conduit extends at least 18" below grade/attached to cap properly	<input checked="" type="checkbox"/>
Safety rope not outside of well cap/casing	<input checked="" type="checkbox"/>
Correct well tag attached properly and casing 8" above finished grade	<input checked="" type="checkbox"/>
Water supply line sleeved adequately at house connection	<input checked="" type="checkbox"/>
Adequate grout observed below pitless adapter	<input checked="" type="checkbox"/>

4/5/07
 Well site staked
 by Benchmark

BB

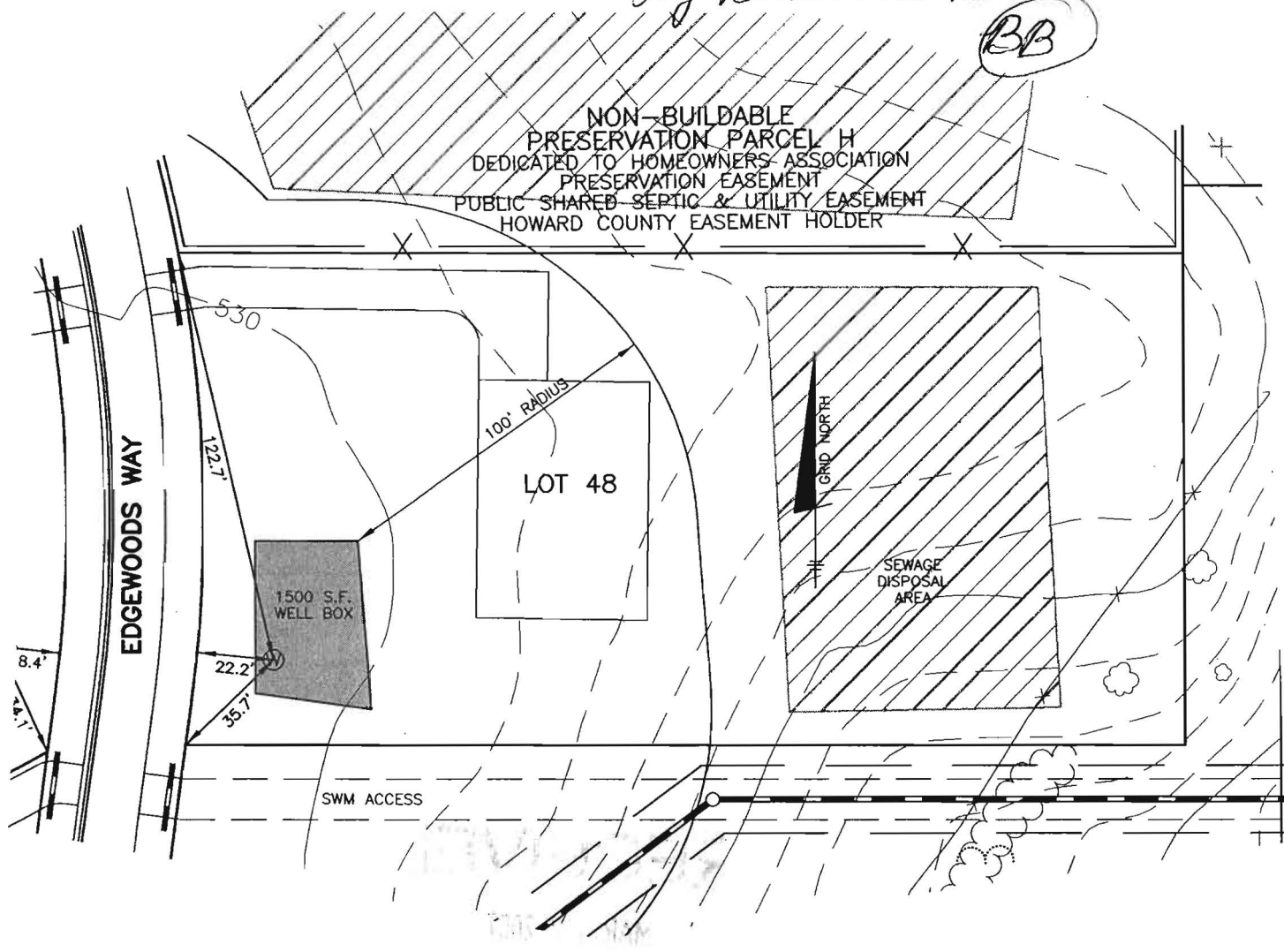

BENCHMARK

ENGINEERS ▲ LAND SURVEYORS ▲ PLANNERS

ENGINEERING, INC.

8480 BALTIMORE NATIONAL PIKE ▲ SUITE 418
 ELLICOTT CITY, MARYLAND 21043

PHONE: 410-465-6105 FAX: 410-465-6644

**EDGEWOOD FARM
 WELL LOCATION PLAN
 LOT 48**

F-06-108

SCALE: 1" = 50'

DATE: 10-10-06



Bureau of Environmental Health
7178 Columbia Gateway Drive, Columbia, MD 21046-2147
Main: 410-313-2640 | Fax: 410-313-2648
TDD 410-313-2323 | Toll Free 1-866-313-6300
www.hchealth.org
Facebook: www.facebook.com/hocohealth
Twitter: HowardCoHealthDep

Peter L. Beilenson, M.D., M.P.H., Health Officer

INTERIM CERTIFICATE OF POTABILITY

Expiration Date – February 22nd 2013

August 22nd, 2012

Homeowner
14564 Edgewoods Way
Glenelg, MD 21737

**RE: Edgewood Farm, Lot 48
14564 Edgewoods Way
Building Permit: B12000357
Well Permit: HO-95-1051**

Dear Homeowner:

This is to advise you that the septic system installation and water well construction for the above referenced property have been inspected and approved. Final approval of the septic system was granted on **8/22/2012**. Final approval of the well line connection to the dwelling was granted on **6/1/2012**. The well construction was completed on **4/7/2007**. Water samples were collected on **8/13/2012 & 8/17/2012**.

The water sample results indicate that the water samples submitted for testing were free of coliform and fecal coliform bacteria at the time of sampling and are bacteriologically safe for drinking. This certifies that the initial sampling requirements of COMAR 26.04.04 "Well Regulations" have been met for the water supply system installed under well permit HO-95-1051. Although the submitted sample results are in compliance with COMAR standards, the Health Department does not guarantee water supplies.

This Interim Certificate of Potability will expire **six months** from the date of issuance. Submission of a second bacteriological test indicating the water is free of coliform and fecal coliform bacteria is required prior to the expiration date, after which time a Final Certificate of Potability will be issued. **Failure to submit an additional sample and obtain a Final Certificate of Potability will result in a Notice of Violation and is punishable as a misdemeanor under the Annotated Code of Maryland, Environment Article, 9-1311, subject to a fine of up to \$500 or imprisonment not to exceed three months.**

Please contact (410) 313-1773 to schedule a final water sample appointment or contact a Maryland certified water laboratory to schedule a water sample. A list of laboratories certified by the state of Maryland may be found at the following website:
<http://www.mde.state.md.us/assets/document/WSP-Labs-2010apr16.pdf>

Approving Authority,

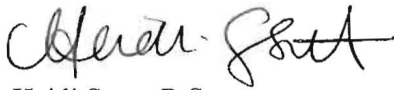
A handwritten signature in black ink, appearing to read "Heidi Scott". The signature is fluid and cursive, with the first name being more prominent than the last.

Heidi Scott, R.S.
Environmental Sanitarian
Well & Septic Program

cc: Howard County Dept. of Inspections, Licenses, and Permits
Community Hygiene Program
File

FOUNTAIN VALLEY ANALYTICAL LABORATORY, INC.

1413 Old Taneytown Rd. Westminster, MD (410) 848-1014 (410) 876-4554 FAX (410) 848-0298

REPORT OF ANALYSIS

Laboratory ID #	85842	Account #:	1930
Reference:	Toll Brothers Lot 48	Company:	Fogle's Well Drilling
Location:	14564 Edgewood Way Glenelg, MD 21737	Requested By:	Dave Fogle
Date/ Time Collected:	8/17/2012 1320	Source:	Well Water
Date/Time Rec'd:	8/17/2012 1455	Site:	Island Sink Tap
Chlorine ppm:	Free: ND Total: ND	Treatment:	None
Collected By:	J. Fogle 1974JF	pH:	5.7
		Well #:	HO-95-1051

PARAMETER:	RESULTS	UNITS	REFERENCE	METHOD	DATE/TIME/ANALYST
Bacteria, Coliform Total, MPN	<1.0	MPN/ 100 ml	<1.0	SM18 9223	8/18/2012 / 2000 / CCH
Bacteria, E. coli, MPN	<1.0	MPN/ 100 ml	<1.0	SM18 9223	8/18/2012 / 2000 / CCH

*Bacteria OK
8-20-12 HF*

NOTES

- 1 MPN/ 100 ml = Most Probable Number [of viable bacteria] per 100 ml of sample.
- 2 Results less than or within the reference range are considered satisfactory and within potable water limits at the time of sampling.
- 3 ND = None Detected; N/A: Not Available
- 4 pH & Chlorine level tested in lab
- 5 Sample collected by client, analyzed as received

Reason for Test : Use & Occupancy
Building Permit # : B12000357

Date Reported: 8/20/2012

FOUNTAIN VALLEY ANALYTICAL LABORATORY, INC.

1413 Old Taneytown Rd. Westminster, MD (410) 848-1014 (410) 876-4554 FAX (410) 848-0298

REPORT OF ANALYSIS

Laboratory ID #	85743	Account #:	1930
Reference:	Toll Brothers Lot 48	Company:	Fogle's Well Drilling
Location:	14564 Edgewood Way Glenelg, MD 21737	Requested By:	Dave Fogle
Date/ Time Collected:	8/13/2012 1003	Source:	Well Water
Date/Time Rec'd:	8/13/2012 1245	Site:	Kitchen Sink Tap
Chlorine ppm:	Free: ND Total: ND	Treatment:	None
Collected By:	J. Fogle 1974JF	pH:	5.6
		Well #:	HO-95-1051

PARAMETER	RESULTS	UNITS	REFERENCE	METHOD	DATE/TIME/ANALYST
Bacteria, Coliform Total, MPN	200.5	MPN/ 100 ml	<1.0	SM18 9223	8/14/2012 / 1045 / JKW
Bacteria, E. coli, MPN	<1.0	MPN/ 100 ml	<1.0	SM18 9223	8/14/2012 / 1045 / JKW
Nitrate	6.75	mg/L	10	601	8/14/2012 / 1530 / BCD
Turbidity	1.31	NTU	<10	SM18 21301	8/14/2012 / 1615 / SNZ
Sand	NS	mg/L	5	Visual/Gravimetric	8/14/2012 / 1615 / SNZ

Bad Coliform - good test
- Rest, OK 8-17-12
8-20-12 HS

NOTES

- 1 mg/L milligrams per liter (also, parts per million)
- 2 MPN/ 100 ml = Most Probable Number [of viable bacteria] per 100 ml of sample.
- 3 NS = None Seen (NS indicates less than 5 mg/L)
- 4 NTU Nephelometric Turbidity Units
- 5 Results less than or within the reference range are considered satisfactory and within potable water limits at the time of sampling.
- 6 ND = None Detected; N/A: Not Available
- 7 pH & Chlorine level tested in lab
- 8 Sample collected by client, analyzed as received

Reason for Test : Use & Occupancy
Building Permit #: B12000357

Date Reported: 8/20/2012