

PROPERTY KNOWN AS:

L. 1569 E. 391, ETC.

5TH ELECTORAL DISTRICT

HOWARD COUNTY, MD

THIS PLAT CAN NOT BE USED TO ESTABLISH PROPERTY LINES OR CORNERS.

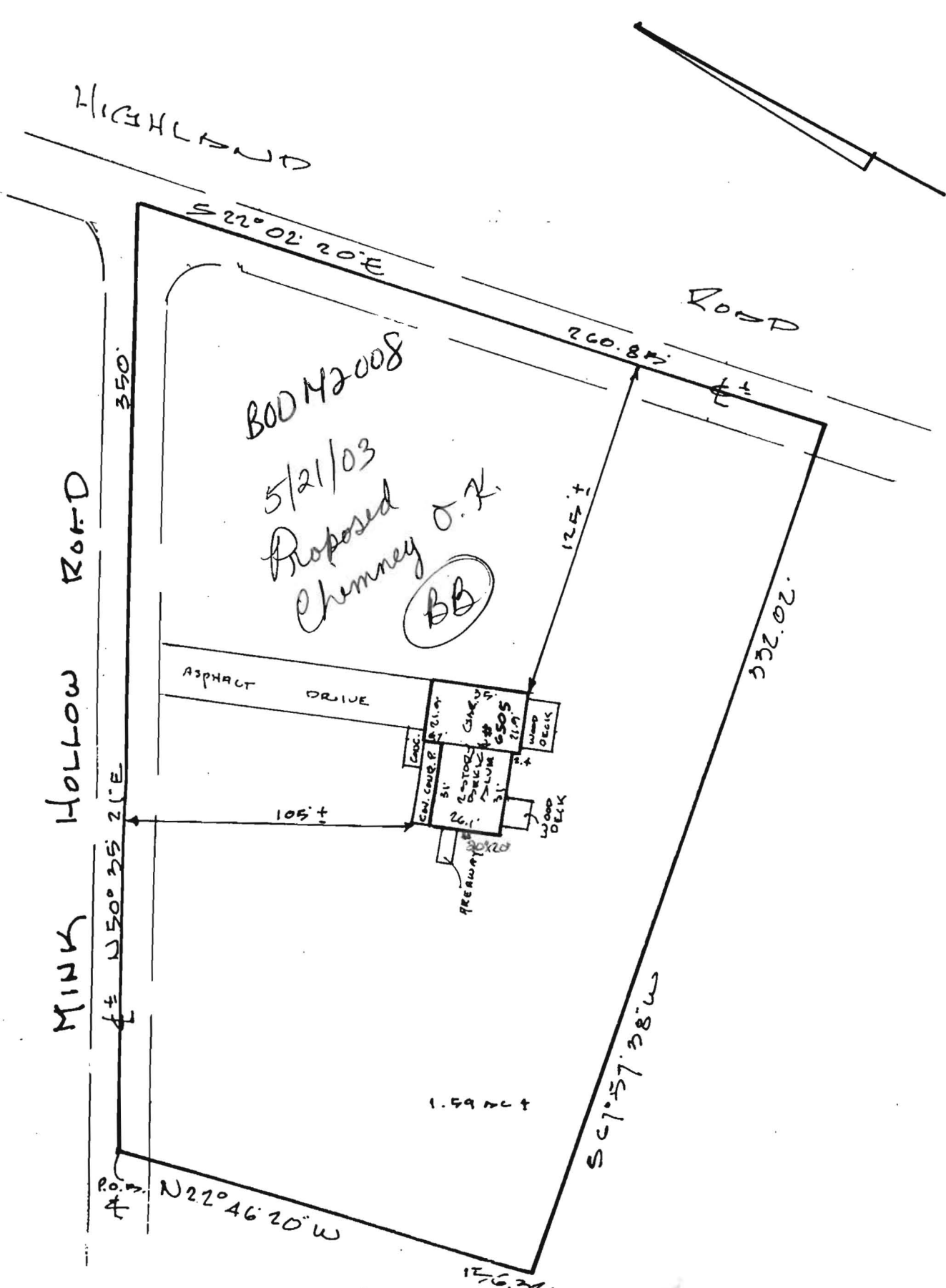

LOCATION DRAWING

CERTIFICATION

This is to certify that I have surveyed the property known as: 6509
MINK HOLLOW ROAD

The information shown has been established by current acceptable survey procedures and from available record information. This drawing is to be used for Title Transfer Financing, or Refinancing Only and IS NOT to be used for the Establishment of Property Lines, Location for Fences, Garages, Buildings, or other Existing or Future Improvements.

SEAL



Walter Park

SCALE 1" = 50'

DATE 4-02-02

LDE Inc.

9250 Rumsey Road Suite 106
Columbia, Maryland 21045

- (410) 715-1070 (Balt.)
- (301) 596-3424 (Wash)
- (410) 715-9540 (Fax)

Building Sketch (Page - 1)

Borrower/Client HAGA, SUSANNE				
Property Address 6505 MINK HOLLOW ROAD				
City HIGHLAND	County HOWARD	State MD	Zip Code 20777-9761	
Lender STATE EMPLOYEES CREDIT UNION				

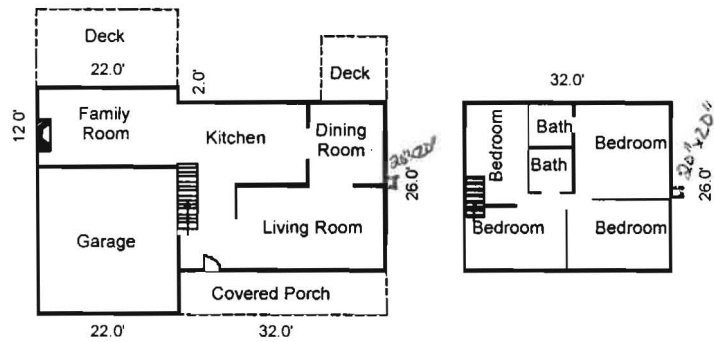

Sketch by Apex IV Windows™

Comments:

AREA CALCULATIONS SUMMARY			
Area	Name of Area	Size	Totals
GLA1	First Floor	1096.00	1096.00
GLA2	Second Floor	832.00	832.00
P/P	Deck	264.00	
	Deck	100.00	
	Covered Porch	224.00	588.00
GAR	Garage	506.00	506.00
TOTAL LIVABLE (rounded)			1928

LIVING AREA BREAKDOWN			
Breakdown			Subtotals
First Floor			
12.0	x	22.0	264.00
26.0	x	32.0	832.00
Second Floor			
26.0	x	32.0	832.00
3 Areas Total (rounded)			1928