

Bureau of Environmental Health  
 7178 Gateway Drive Columbia, MD 21046  
 (410) 313-2640 Fax (410) 313-2648  
 TDD (410) 313-2323 Toll Free 1-866-313-6300  
 website: www.hchealth.org

Maura J. Rossman, M.D., Health Officer

RECEIPT DATE: 12/18/12 **ONSITE SEWAGE DISPOSAL SYSTEM** P 544458

INSTALLATION APPROVAL DATE: 2/21/2013 **PERMIT** A \_\_\_\_\_  
**CONSTRUCTION**

PROPERTY ADDRESS: 14850 Meriwether Drive  
 SUBDIVISION: Meriwether Farm LOT: 38 TAX ID: 04-593679  
 CONTRACTOR: Fogles Septic Clean Inc. EMAIL: kurt@foglesinc.com  
 CONTRACTOR ADDRESS: 580 Obrecht Road, Sykesville, MD 21784 PHONE: 410-795-5670  
 PROPERTY OWNER: Toll MD VIII LP EMAIL: \_\_\_\_\_  
 OWNER ADDRESS: 7164 Columbia Gateway Drive, Columbia, MD 21046 PHONE: 410-992-5878

SEPTIC TANK SIZE (GALLONS): 2000  
 PUMP CHAMBER CAPACITY (GALLONS): \_\_\_\_\_ PUMP SIZE: \_\_\_\_\_  
 NUMBER OF BEDROOMS: 4 HOUSE SQ. FT. 5,869 APPLICATION RATE: 0.8  
 DISTRIBUTION SYSTEM: GRAVITY FED  LOW PRESSURE DOSED

*n 95 ton stone*

TRENCHES:	LINEAR FEET REQUIRED: <u><del>210</del> 225'</u>	INLET DEPTH: <u>4</u> ✓
	TRENCH WIDTH: <u>3</u> ✓	MAXIMUM BOTTOM DEPTH: <u>6</u> OK
	MINIMUM SPACE BETWEEN TRENCHES: <u>9</u>	EFFECTIVE AREA BEGINNING DEPTH: <u>5</u>
LOCATION:	PER APPROVED SITE PLAN. SEWAGE DISPOSAL AREA AND BAT UNIT LOCATION MUST BE STAKED BY LICENSED SURVEYOR PRIOR TO PRE-CONSTRUCTION INSPECTION.	
NOTES:	Set septic tank per plan. Set distribution box per layout inspection. Install 3 x 70' trenches on contour in upper reserve area.	

ISSUED BY: Robert Bricker ISSUE DATE: 12/18/12 EXPIRATION DATE: 12/18/13

- NOTE: CONTRACTOR MUST SCHEDULE A PRE-CONSTRUCTION INSPECTION PRIOR TO BEGINNING ANY INSTALLATION
- NOTE: CONTRACTOR MUST SCHEDULE AN INSPECTION AND GAIN APPROVAL OF ALL COMPONENTS PRIOR TO COVERING
- NOTE: STONE MUST BE APPROVED BY HEALTH DEPARTMENT AND GRAVEL TICKET MUST BE AVAILABLE FOR REVIEW.
- NOTE: WATERTIGHT SEPTIC TANKS REQUIRED
- NOTE: ALL PARTS OF SEPTIC SYSTEM SHALL BE AT LEAST 100 FEET DOWNGRADIENT FROM ANY WATER WELL
- NOTE: MANHOLE RISERS REQUIRED ON ALL SEPTIC TANKS AND PUMP CHAMBERS
- NOTE: AN ELECTRICAL PERMIT IS REQUIRED FOR INSTALLATION OF ANY ELECTRICAL COMPONENTS OF THE SYSTEM

**NEITHER THE HOWARD COUNTY COUNCIL NOR THE HEALTH DEPARTMENT IS RESPONSIBLE FOR THE SUCCESSFUL OPERATION OF ANY SYSTEM.**  
**PERMITTEE RESPONSIBLE FOR OBTAINING FINAL APPROVAL ON THIS PERMIT.**  
**CALL 410-313-1771 TO SCHEDULE INSPECTIONS.**

30

NOT TO SCALE

HO-95-2115

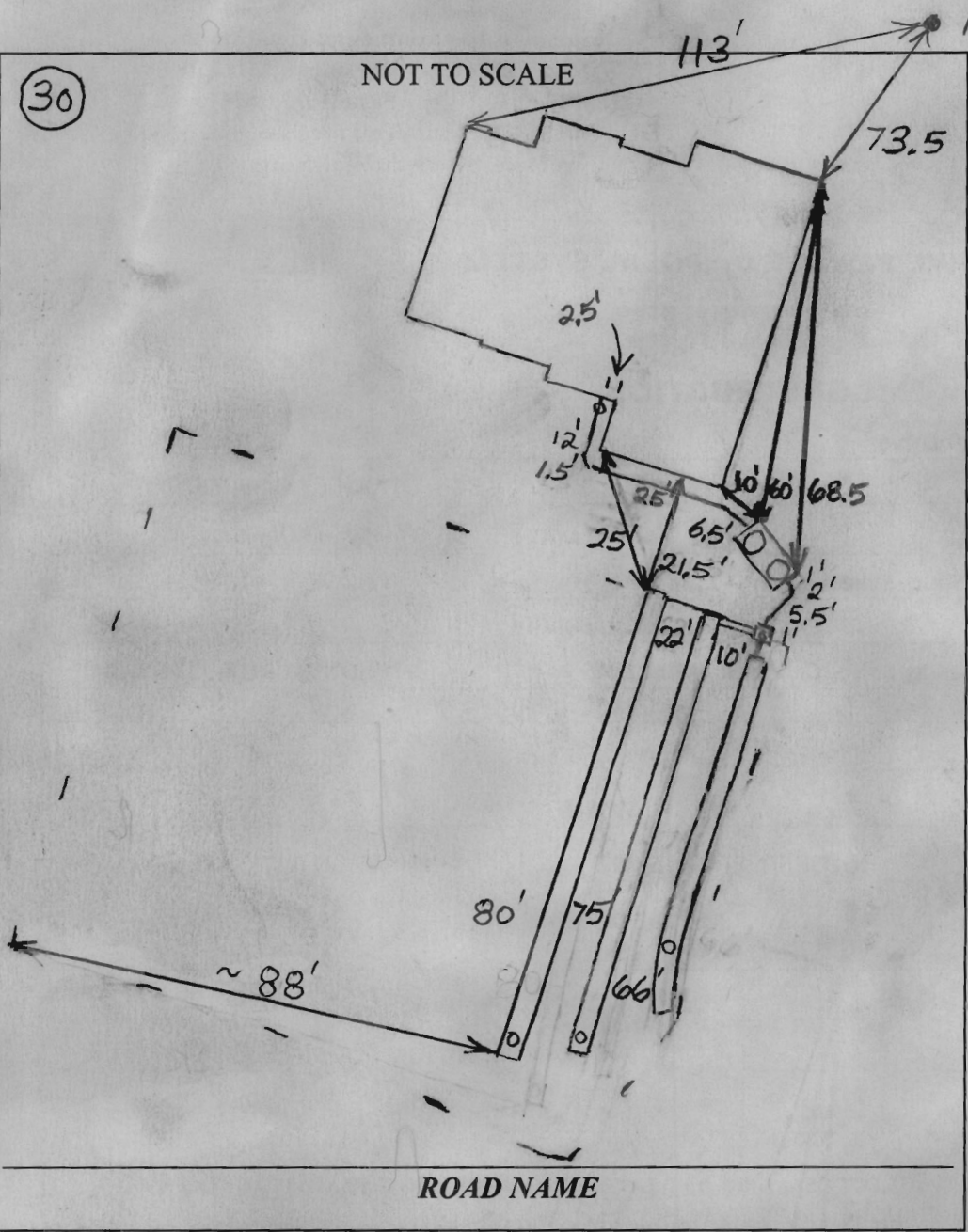

TRENCH/DRAINFIELD DATA		
WIDTH	INLET	BOTTOM
3'	4'-4.5'	6'-6.5'
NUMBER OF TRENCHES		3
TOTAL LENGTH		221'
ABSORPTION AREA		663 + Sidewall
DISTRIBUTION BOX LEVEL		Levelers
DISTRIBUTION BOX BAFFLE		Yes
DISTRIBUTION BOX PORT		Yes

SEPTIC TANK DATA	
SEPTIC TANK 1 LEVEL	Yes
MANUFACTURER	Babylon
CAPACITY	2000 GAL
SEAM LOC	Top
TANK LID DEPTH	1'-3'
BAFFLES	Yes
BAFFLE FILTER	No
MANHOLE LOC	Front + Rear
6" PORT LOC	None
WATERTIGHT TEST	No
SLOTTED	Yes
DATE ON LID	Dry
PUMP/SEPTIC TANK LEVEL N/A	
MANUFACTURER	
CAPACITY	
SEAM LOC	
TANK LID DEPTH	
BAFFLES	
BAFFLE FILTER	
MANHOLE LOC	
6" PORT LOC	
WATERTIGHT TEST	
SLOTTED	
DATE ON LID	

PRE-CONSTRUCTION:

1/22/2013 Layout not done. Frozen fill on easement. (BB)

2/8/12 Wet, sloppy conditions. Not sure if sewer is hung or cut. Will probably not make basement gravity service. Too deep for jacks. OK to set tank 10' from garage (beverage on pad foundation). Set D box top corner of SEA on 3 inches on contour towards road parallel w/ proposed drive. Top trench = 65', middle trench 75', lower trench 85'.

INSTALLATION:

2/14/2013 Need house connection. Everything else finished. (BB)

2/21/2013 House connection made. (BB)

FINAL INSPECTOR B. Baker

DATE OF APPROVAL 2/21/2013

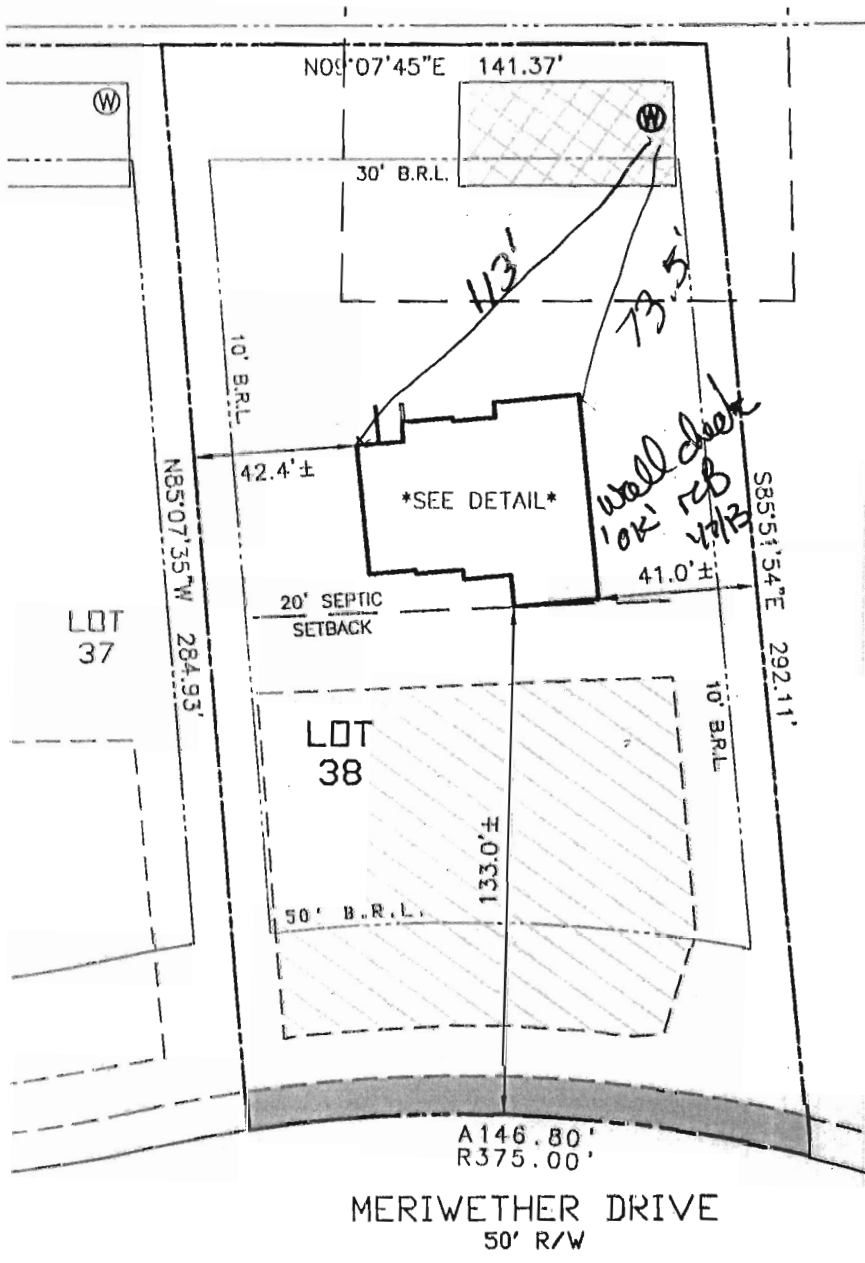

PLAT #21762

OWNER: H.O.A.  
 EASEMENT HOLDERS: HO. CO., MD. &  
 HOWARD COUNTY CONSERVANCY  
**NON-BUILDABLE**  
 PRESERVATION  
 PARCEL 'G'

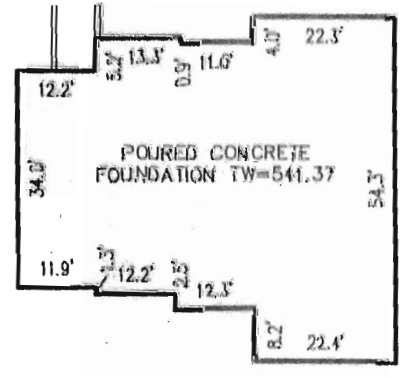

HOUSE DETAIL  
 1"=30'



BUILDING SETBACKS (B.R.L.'s) SHOWN HEREON PER SITE DEVELOPMENT PLAN SETBACK DISTANCES SHOWN HEREON AS "±" HAVE AN ACCURACY OF ±0.1' FOOT.

ADDRESS: 14850 MERIWETHER DRIVE  
 GREENBELT, MD 21737

SURVEYOR'S CERTIFICATE

THIS WALLCHECK WAS PREPARED WITHOUT THE BENEFIT OF A CURRENT TITLE REPORT. THIS PROPERTY IS SUBJECT TO ANY AND ALL EASEMENTS, RIGHT-OF-WAYS, COVENANTS, AND RESTRICTIONS, ETC. OF RECORD, SOME OR ALL OF WHICH MAY OR MAY NOT BE SHOWN AND/OR REFERENCED HEREON. BEARINGS AND DISTANCES OF THE PROPERTY BOUNDARY LINES SHOWN HEREON ARE PER AVAILABLE RECORDS AND HAVE NOT BEEN FIELD VERIFIED. THIS IS NOT A "LOCATION DRAWING" AND IS NOT TO BE USED FOR SETTLEMENT PURPOSES.

SIGNATURE: *Michael Joe Boyce* 21328 01/03/13  
 MICHAEL JOE BOYCE MD. LIC. NO. DATE

WALL CHECK  
 LOT #38  
**MERIWETHER FARMS**  
 LIBER 12124, FOLIO 0120  
 PLAT No. 21769, ET SEQ  
 FOURTH ELECTION DISTRICT  
 HOWARD COUNTY, MARYLAND

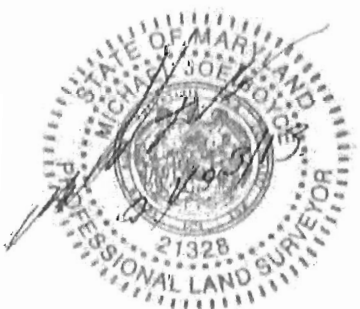

**ESE** Land Planning  
 Engineering  
 Land Surveying

ESE Consultants Inc.  
 7164 Columbia Gateway Dr.  
 Suite 213  
 Columbia, MD 21046  
 TEL: 410-872-9105  
 FAX: 410-872-4870

DATE: 1/02/13 SCALE: 1"=50' FILE: LOT-38  
 CHK'D: M.J.B. JOB#: 3184 DRAWN: C.E.R.



**MATHESON**

ask...The Gas Professionals™

150 Allen Road  
Basking Ridge, NJ 07920

Tel: (908) 991-9200  
Fax: (908) 604-1460  
www.mathesongas.com

June 18, 2013

Mr. Williams

"We are writing to request a variance of the required 50' setback from the propane tank to the existing well box at 14850 Meriwether Drive Glenelg MD 21737. The requested reduction in distance is 45' so we are requesting a variance of 5'. Thank you very much in advance for your consideration and should you need anything else, please do not hesitate to contact us."

Sincerely,

Justin Howard  
CS2-PROPANE  
7201 Montevideo Rd  
Jessup MD, 20794  
410 799 1114