



APPLICATION

FOR PERCOLATION TESTING AND SITE EVALUATION

TEST DATE(S) _____

TEST TIME _____

AP 522987

AGENCY REVIEW: _____

DATE 7/22/05

DO NOT WRITE ABOVE THIS LINE

I HEREBY APPLY FOR THE NECESSARY TESTING/EVALUATION PRIOR TO ISSUANCE OF SEWAGE DISPOSAL SYSTEM PERMIT(S) TO:

CHECK AS NEEDED:

- CONSTRUCT NEW SEPTIC SYSTEM(S)
- REPAIR/ADD TO AN EXISTING SEPTIC SYSTEM
- REPLACE AN EXISTING SEPTIC SYSTEM

CHECK AS NEEDED:

- NEW STRUCTURE(S)
- ADDITION TO AN EXISTING STRUCTURE
- REPLACE AN EXISTING STRUCTURE

CHECK ONE:

- CREATE NEW LOT(S)
- BUILD ON AN EXISTING LOT IN A SUBDIVISION
- BUILD ON AN EXISTING PARCEL OF RECORD

IS THE PROPERTY WITHIN 2500' OF ANY RESERVOIR?

- YES
- NO

THE TYPE OF STRUCTURE IS:

- RESIDENTIAL WITH PROPOSED BEDROOMS IN THE COMPLETED STRUCTURE (NOTE UNKNOWN IF APPROPRIATE)
- COMMERCIAL (PROVIDE DETAIL OF NUMBERS AND TYPES OF EMPLOYEES/CUSTOMERS ON ACCOMPANYING PLAN)
- INSTITUTIONAL/GOVERNMENT (PROVIDE DETAIL OF NUMBERS AND TYPES OF EMPLOYEES/USERS ON ACCOMPANYING PLAN)

PROPERTY OWNER(S)

Frances Devlin

DAYTIME PHONE

410-997-4600 Goodier Bldrs.

CELL

FAX

MAILING ADDRESS

Echo Farm Route 3, 43 East Litchfield Rd., Litchfield

CT 06750

STREET

CITY/TOWN

STATE

ZIP

APPLICANT

Heritage Land Development

DAYTIME PHONE

410-489-7900

CELL

410-982-2882

FAX

410-489-9768

MAILING ADDRESS

3060 Washington Road, Suite 220

Glenwood

MD

21738

STREET

CITY/TOWN

STATE

ZIP

APPLICANT'S ROLE

DEVELOPER

BUILDER

BUYER

RELATIVE/FRIEND

REALTOR

CONSULTANT

PROPERTY LOCATION

SUBDIVISION NAME

Meriweather Farm - Section 3

LOT NO.

37

PROPERTY ADDRESS

14944 Roxbury Road

Glenelg

STREET

TOWN/POST OFFICE

TAX MAP PAGE(S)

21

GRID

16

PARCEL(S)

28

PROPOSED LOT SIZE

1 Acre

AS APPLICANT, I UNDERSTAND THE FOLLOWING: THE SYSTEM INSTALLED SUBSEQUENT TO THIS APPLICATION IS ACCEPTABLE ONLY UNTIL PUBLIC SEWAGE IS AVAILABLE. THIS APPLICATION IS COMPLETE WHEN ALL APPLICABLE FEES AND A SUITABLE SITE PLAN HAVE BEEN RECEIVED. I ACCEPT THE RESPONSIBILITY FOR COMPLIANCE WITH ALL M.O.S.H.A. AND "MISS UTILITY" REQUIREMENTS. APPROVAL IS BASED UPON SATISFACTORY REVIEW OF A PERC CERTIFICATION PLAN. TEST RESULTS WILL BE MAILED TO APPLICANT.

SIGNATURE OF APPLICANT

HOWARD COUNTY HEALTH DEPARTMENT, BUREAU OF ENVIRONMENTAL HEALTH, WELL AND SEPTIC PROGRAM
3525-H ELLICOTT MILLS DRIVE, ELLICOTT CITY, MARYLAND 21043-4544 (410) 313-1771 FAX (410) 313-2648
TDD (410) 313-2323 TOLL FREE 1-877-4MD-DHMH

A/P 5042

Brown
 Yellow/Brown
 heavy
 L
 3 1/2
 orange/Red
 Sed
 4'
 Yellow/Brown
 SC v1
 HB 5'

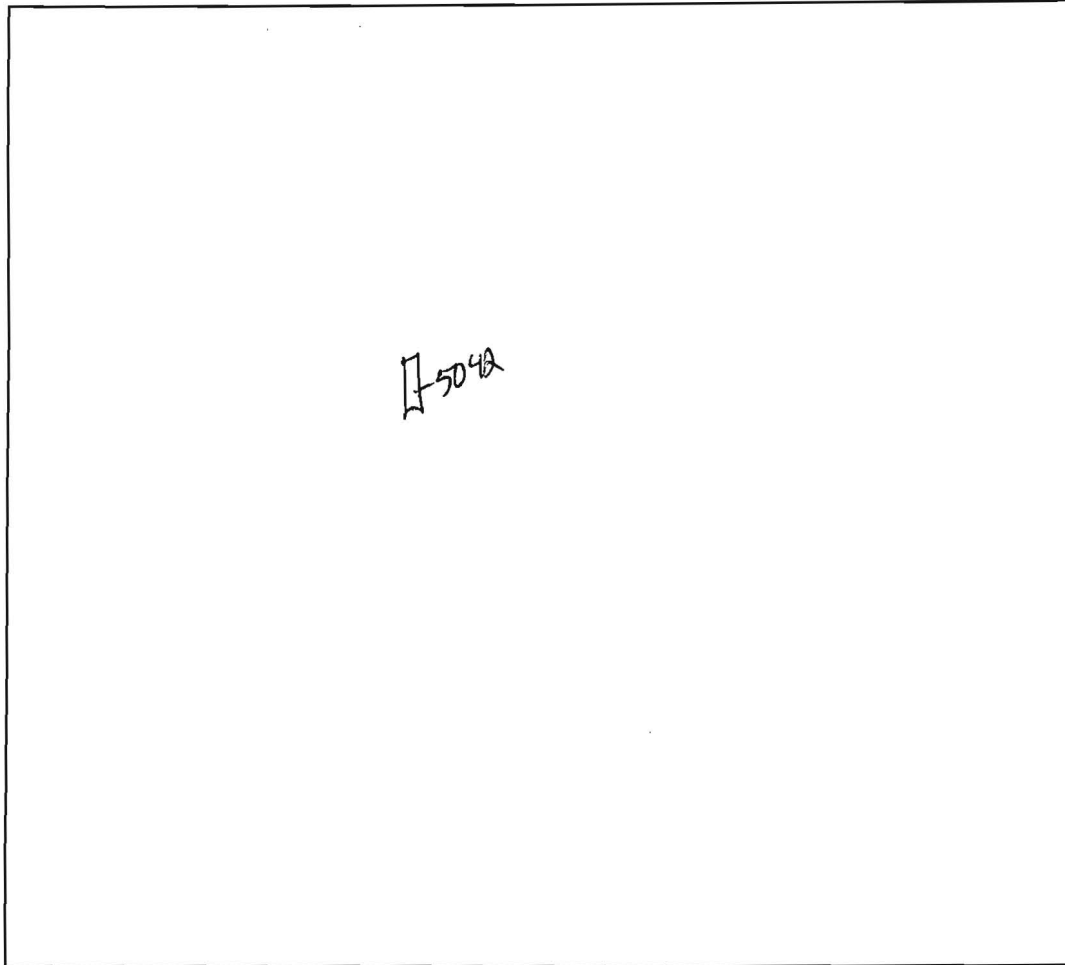

5042

DATE	TEST #	DEPTH	START	BREAK 1" DROP	STOP 2" DROP	TIME OF 2nd INCH	P/F/H
9/14/05	5042	5	- Visual			Rock	F

REMARKS ~~10/17~~

SANITARIAN _____ E-ACKHOE _____ OTHERS _____

TEST HOLES USED IN SDA _____ AVG. PERC TIME _____ SQ. FT/BR _____

TRENCH WIDTH _____ INLET DEPTH _____ MAX. BOT DEPTH _____ EFFECTIVE S/W _____

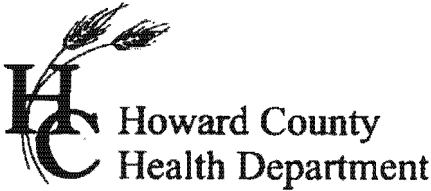

APPLICATION

FOR PERCOLATION TESTING AND SITE EVALUATION

TEST DATE(S) _____

TEST TIME _____

AP 522987

AGENCY REVIEW: _____

DATE 7/22/05

DO NOT WRITE ABOVE THIS LINE

I HEREBY APPLY FOR THE NECESSARY TESTING/EVALUATION PRIOR TO ISSUANCE OF SEWAGE DISPOSAL SYSTEM PERMIT(S) TO:

CHECK AS NEEDED:

- CONSTRUCT NEW SEPTIC SYSTEM(S)
- REPAIR/ADD TO AN EXISTING SEPTIC SYSTEM
- REPLACE AN EXISTING SEPTIC SYSTEM

CHECK AS NEEDED:

- NEW STRUCTURE(S)
- ADDITION TO AN EXISTING STRUCTURE
- REPLACE AN EXISTING STRUCTURE

CHECK ONE:

- CREATE NEW LOT(S)
- BUILD ON AN EXISTING LOT IN A SUBDIVISION
- BUILD ON AN EXISTING PARCEL OF RECORD

IS THE PROPERTY WITHIN 2500' OF ANY RESERVOIR?

- YES
- NO

THE TYPE OF STRUCTURE IS:

- RESIDENTIAL WITH PROPOSED BEDROOMS IN THE COMPLETED STRUCTURE (NOTE UNKNOWN IF APPROPRIATE)
- COMMERCIAL (PROVIDE DETAIL OF NUMBERS AND TYPES OF EMPLOYEES/CUSTOMERS ON ACCOMPANYING PLAN)
- INSTITUTIONAL/GOVERNMENT (PROVIDE DETAIL OF NUMBERS AND TYPES OF EMPLOYEES/USERS ON ACCOMPANYING PLAN)

PROPERTY OWNER(S) Frances Devlin

DAYTIME PHONE 410-997-4600 Goodier Bldrs. CELL _____ FAX _____

MAILING ADDRESS Echo Farm Route 3, 43 East Litchfield Rd., Litchfield CT 06750

STREET CITY/TOWN STATE ZIP

APPLICANT Heritage Land Development

DAYTIME PHONE 410-489-7900 CELL 410-982-2882 FAX 410-489-9768

MAILING ADDRESS 3060 Washington Road, Suite 220 Glenwood MD 21738

STREET CITY/TOWN STATE ZIP

APPLICANT'S ROLE DEVELOPER BUILDER BUYER RELATIVE/FRIEND REALTOR CONSULTANT

PROPERTY LOCATION

SUBDIVISION NAME Meriweather Farm - Section 3 LOT NO. 36

PROPERTY ADDRESS 14944 Roxbury Road Glenelg

STREET TOWN/POST OFFICE

TAX MAP PAGE(S) 21 GRID 16 PARCEL(S) 28 PROPOSED LOT SIZE 1 Acre

AS APPLICANT, I UNDERSTAND THE FOLLOWING: THE SYSTEM INSTALLED SUBSEQUENT TO THIS APPLICATION IS ACCEPTABLE ONLY UNTIL PUBLIC SEWAGE IS AVAILABLE. THIS APPLICATION IS COMPLETE WHEN ALL APPLICABLE FEES AND A SUITABLE SITE PLAN HAVE BEEN RECEIVED. I ACCEPT THE RESPONSIBILITY FOR COMPLIANCE WITH ALL M.O.S.H.A. AND "MISS UTILITY" REQUIREMENTS. APPROVAL IS BASED UPON SATISFACTORY REVIEW OF A PERC CERTIFICATION PLAN. TEST RESULTS WILL BE MAILED TO APPLICANT.

Jerry Rutter
SIGNATURE OF APPLICANT

HOWARD COUNTY HEALTH DEPARTMENT, BUREAU OF ENVIRONMENTAL HEALTH, WELL AND SEPTIC PROGRAM
3525-H ELLICOTT MILLS DRIVE, ELLICOTT CITY, MARYLAND 21043-4544 (410) 313-1771 FAX (410) 313-2648
TDD (410) 313-2323 TOLL FREE 1-877-4MD-DHMH

A/P 5040

Brown SL

Orange/Red heavy SCL 5'

Red/Yellow SL 7'

Yellow/Brown SL w/ trace Rock 12'

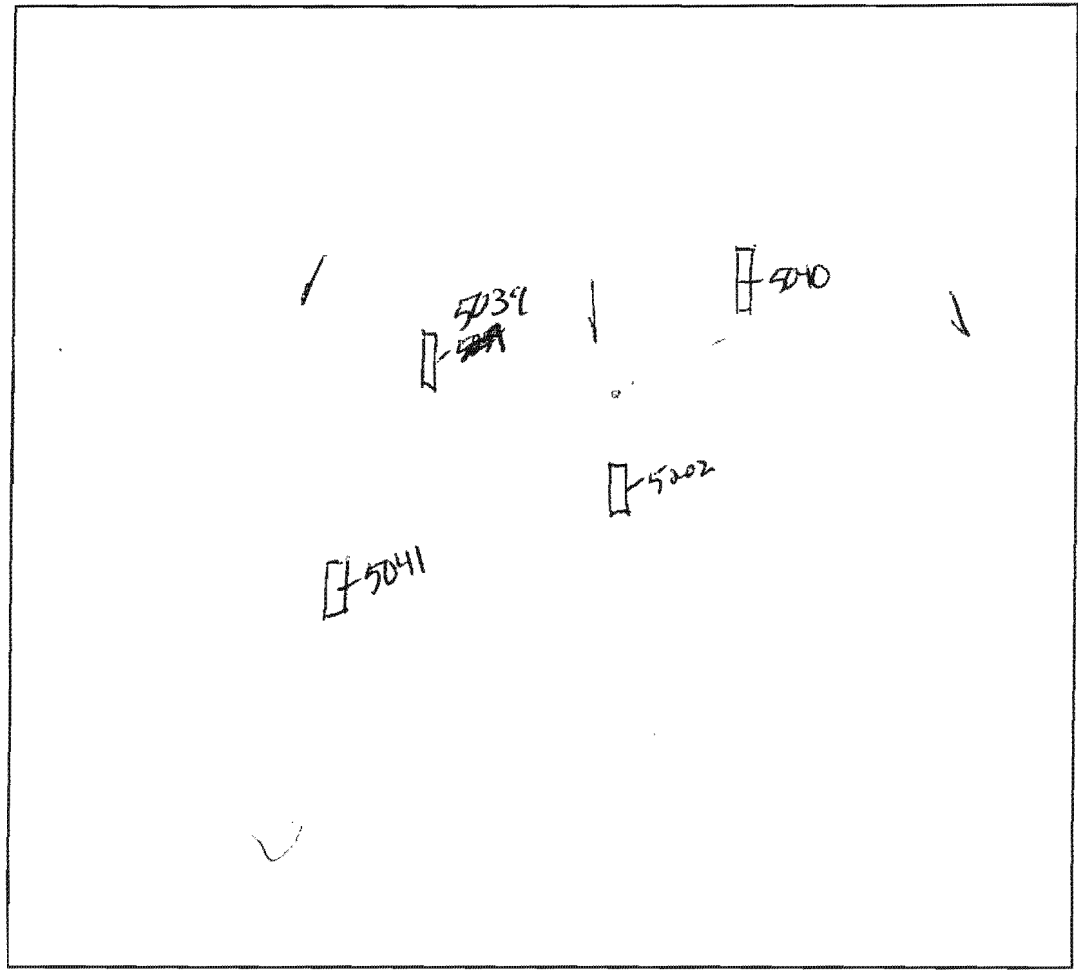

5041

Brown L 1'

Orange/Red SCL 2'

Yellow/Red SCL 3 1/2'

Orange/Yellow SL 7'

Yellow/Brown SL w/ trace Rock 12'

5039

Brown/Yellow L 1'

Orange/Brown SCL 2 1/2'

Yellow/Orange SCL 4'

Pink/Yellow Brown SL 8 1/2'

Yellow/Brown SL w/ trace Rock 11'

5042

Brown/L 1'

Brown/Orange heavy SCL 2'

Orange/Red SL w/ 75% Boulder

DATE	TEST #	DEPTH	START	BREAK 1" DROP	STOP 2" DROP	TIME OF 2nd INCH	P/F/H
9/14/05	5040	5' 12'	8:07	8:09	8:16	7 min	F
	5039	4 1/2' 11'	8:17	8:20	8:28	5 min	P
	5042	- 6'	-	Visible -		Roll	F
	5041	4' 12'	8:29	8:31	8:36	5 min	P

REMARKS lot 46

SANITARIAN Pat/KJB BACKHOE Level land OTHERS _____

TEST HOLES USED IN SDA _____ AVG. PERC TIME _____ SQ. FT/BR _____

TRENCH WIDTH _____ INLET DEPTH _____ MAX. BOT DEPTH _____ EFFECTIVE S/W _____

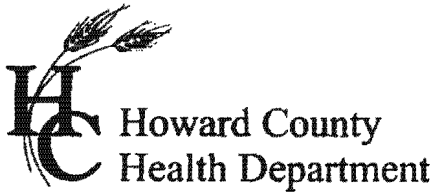

APPLICATION

FOR PERCOLATION TESTING AND SITE EVALUATION

TEST DATE(S) _____

TEST TIME _____

AP 522987

AGENCY REVIEW: _____

DATE 7/22/05

DO NOT WRITE ABOVE THIS LINE

I HEREBY APPLY FOR THE NECESSARY TESTING/EVALUATION PRIOR TO ISSUANCE OF SEWAGE DISPOSAL SYSTEM PERMIT(S) TO:

CHECK AS NEEDED:

- CONSTRUCT NEW SEPTIC SYSTEM(S)
- REPAIR/ADD TO AN EXISTING SEPTIC SYSTEM
- REPLACE AN EXISTING SEPTIC SYSTEM

CHECK AS NEEDED:

- NEW STRUCTURE(S)
- ADDITION TO AN EXISTING STRUCTURE
- REPLACE AN EXISTING STRUCTURE

CHECK ONE:

- CREATE NEW LOT(S)
- BUILD ON AN EXISTING LOT IN A SUBDIVISION
- BUILD ON AN EXISTING PARCEL OF RECORD

IS THE PROPERTY WITHIN 2500' OF ANY RESERVOIR?

- YES
- NO

THE TYPE OF STRUCTURE IS:

- RESIDENTIAL WITH PROPOSED BEDROOMS IN THE COMPLETED STRUCTURE (NOTE UNKNOWN IF APPROPRIATE)
- COMMERCIAL (PROVIDE DETAIL OF NUMBERS AND TYPES OF EMPLOYEES/CUSTOMERS ON ACCOMPANYING PLAN)
- INSTITUTIONAL/GOVERNMENT (PROVIDE DETAIL OF NUMBERS AND TYPES OF EMPLOYEES/USERS ON ACCOMPANYING PLAN)

PROPERTY OWNER(S)	<u>Frances Devlin</u>			
DAYTIME PHONE	<u>410-997-4600</u>	<u>Goodier Bldrs.</u>	CELL	<u>FAX</u>
MAILING ADDRESS	<u>Echo Farm Route 3, 43 East Litchfield Rd.,</u>	<u>Litchfield</u>	<u>CT</u>	<u>06750</u>
	STREET	CITY/TOWN	STATE	ZIP
APPLICANT	<u>Heritage Land Development</u>			
DAYTIME PHONE	<u>410-489-7900</u>	CELL	<u>410-982-2882</u>	FAX <u>410-489-9768</u>
MAILING ADDRESS	<u>3060 Washington Road, Suite 220</u>	<u>Glenwood</u>	<u>MD</u>	<u>21738</u>
	STREET	CITY/TOWN	STATE	ZIP
APPLICANT'S ROLE	<input checked="" type="checkbox"/> DEVELOPER	<input type="checkbox"/> BUILDER	<input type="checkbox"/> BUYER	<input type="checkbox"/> RELATIVE/FRIEND
	<input type="checkbox"/> REALTOR	<input type="checkbox"/> CONSULTANT		
PROPERTY LOCATION	<u>Meriweather Farm - Section 3</u>			
SUBDIVISION NAME				LOT NO. <u>68</u>
PROPERTY ADDRESS	<u>14944 Roxbury Road</u>	<u>Glenelg</u>		
	STREET	TOWN/POST OFFICE		
TAX MAP PAGE(S)	<u>21</u>	GRID	<u>16</u>	PARCEL(S)
				<u>28</u>
		PROPOSED LOT SIZE	<u>1 Acre</u>	

AS APPLICANT, I UNDERSTAND THE FOLLOWING: THE SYSTEM INSTALLED SUBSEQUENT TO THIS APPLICATION IS ACCEPTABLE ONLY UNTIL PUBLIC SEWAGE IS AVAILABLE. THIS APPLICATION IS COMPLETE WHEN ALL APPLICABLE FEES AND A SUITABLE SITE PLAN HAVE BEEN RECEIVED. I ACCEPT THE RESPONSIBILITY FOR COMPLIANCE WITH ALL M.O.S.H.A. AND "MISS UTILITY" REQUIREMENTS. APPROVAL IS BASED UPON SATISFACTORY REVIEW OF A PERC CERTIFICATION PLAN. TEST RESULTS WILL BE MAILED TO APPLICANT.

James Rutter
SIGNATURE OF APPLICANT

HOWARD COUNTY HEALTH DEPARTMENT, BUREAU OF ENVIRONMENTAL HEALTH, WELL AND SEPTIC PROGRAM
3525-H ELLICOTT MILLS DRIVE, ELLICOTT CITY, MARYLAND 21043-4544 (410) 313-1771 FAX (410) 313-2648
TDD (410) 313-2323 TOLL FREE 1-877-4MD-DHMH

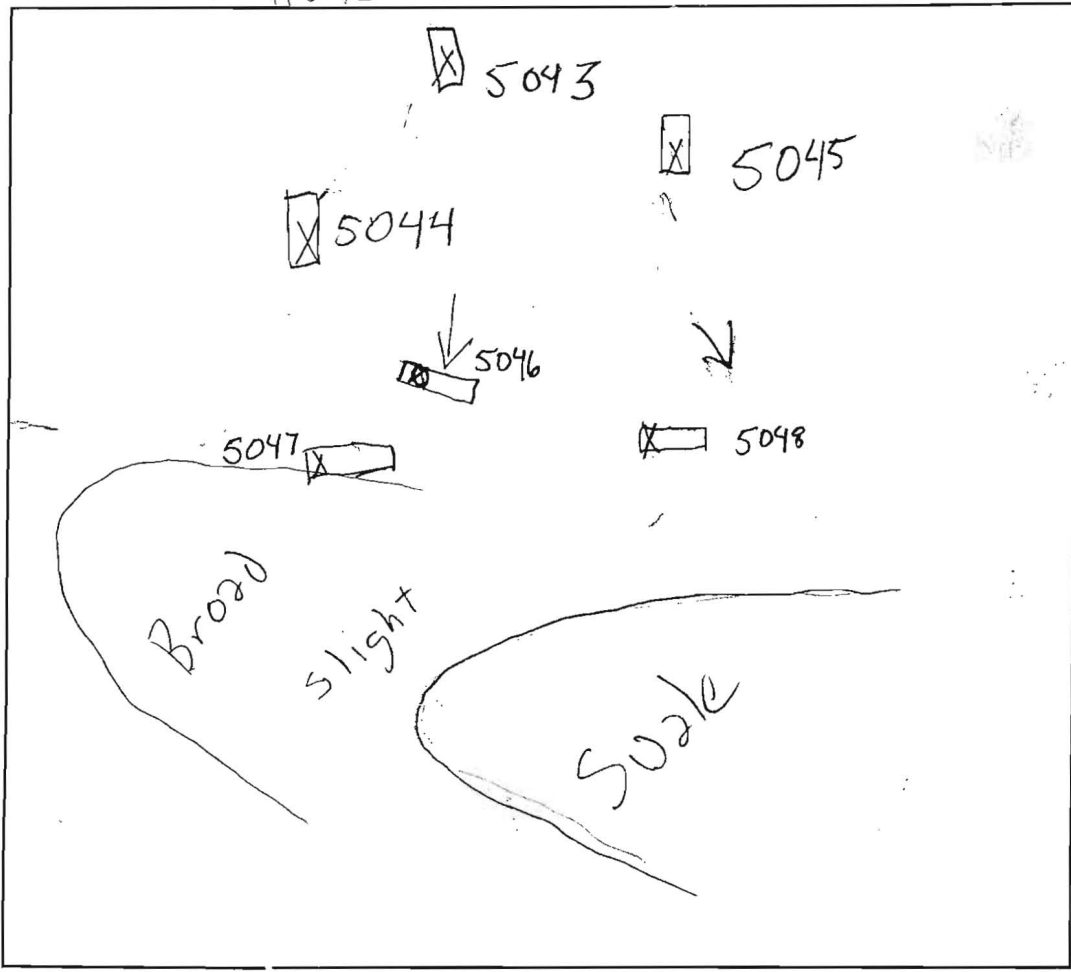

5046
 Tan loam
 1m
 Orange Brown
 1m
 Blacky
 Red Clm
 Weakly
 Cemented
 5% rock
 Red S2lm

5048
 Tan Imp loam
 Orange Brown
 1m
 Red Clm
 10-15%
 Rock
 Red S2lm
 25% Rock
 Tan S2lm
 Orange
 35%
 Rock/
 Saprolite

Refusa
 5047
 Tan loam, flow
 Orange Brown
 Clm
 Orange Brown
 1m
 Red Purple
 S2lm
 < 5%
 weak
 Saprolite

AP
 5045
 Tan loam
 Till layer
 Red Clm
 Weakly cemented
 5'
 Yellow Brown
 S2lm
 25%
 weak saprolite
 Orange Brown
 1m
 Refusa

5044
 Tan 1m
 Orange
 Weakly
 cemented
 Clm
 3'
 Orange Clm
 6'
 Red Purple
 Silty
 < 5%
 weak
 Saprolite

5043
 Tan loam
 flow
 Red Clm
 Medium
 cementation
 4'
 Red S2Clm
 5'
 Orange Brown
 1m
 Blacky
 Structure
 8'
 Yellow
 Brown
 S2lm
 25%
 Saprolite
 2 1/2'

DATE	TEST #	DEPTH	START	BREAK 1" DROP	STOP 2" DROP	TIME OF 2nd INCH	P/F/H
9/14/05	5045	5' 11"	9:05	Pulled 9:38			Repair
	5044	6' 14"	9:11	9:18	9:31	13m	P
	5043	6' 12 1/2"	9:23	9:26	9:31	5m	P
	5045 Repair	6' 11"	9:51	9:53	9:57	4m	P
	5046	6' 13"	10:11	10:19	10:30	11m	P
	5048	6' 11"	10:20	→	10:21		Repair
	Repair 5048	6' 11"	10:22	10:26	10:29	3m	P
	5047	6' 13"	10:37	10:39	10:43	4m	P

REMARKS Lot 47 & 48 C48 sold 10/15

SANITARIAN G. Creighton BACKHOE Zack Brundl OTHERS Jeremy, Justin, KBell, P. Yencish

TEST HOLES USED IN SDA _____ AVG. PERC TIME _____ SQ. FT/BR _____

TRENCH WIDTH _____ IN. ET DEP 'H _____ MAX. BOT DEPTH _____ EFFECTIVE S/W _____

A/P
 6009
 Brown
 L
 1'
 Red/diase
 Brown
 Scl
 5'
 Yellow/B
 Sl of
 30% to 50%
 Rock
 Yellow/Gra
 w/ 35% to 50%
 HB
 9 1/2'

6007
 Brown
 L
 1'
 Red/diase
 Scl
 4'
 Yellow/B
 Sl of
 trace
 Rock
 12'

6006
 Brown
 L
 Red/diase
 Scl
 Red/diase
 Scl
 Yellow/B
 Sl
 w/ trace
 Rock
 10'

SP-07-009
 6006 - Lot 38
 6007 - Lot 35
 5168 - Lot 24

5168
 Brown
 L
 1'
 Red/diase
 Scl
 4'
 Yellow/diase
 Scl
 10'
 Yellow/B
 Scl
 w/ trace
 Rock
 12'

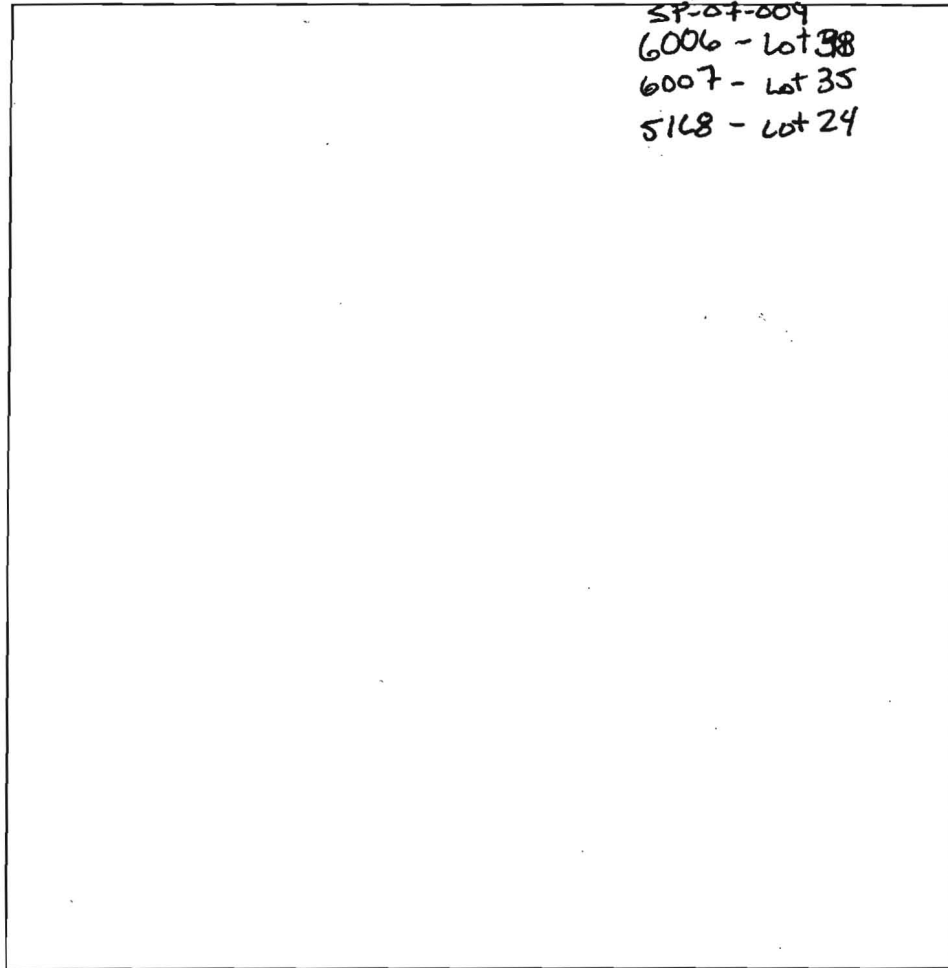

DATE	TEST #	DEPTH	START	BREAK 1" DROP	STOP 2" DROP	TIME OF 2nd INCH	P/F/H
9/16/05	6009	5' 9 1/2	9:46	9:50	9:55	5min	P
	6007	12'	- Visual -			OK	D
	6006	5 1/2' / 10'	10:30	10:37	10:50	13min	P
	5168	12'	- Visual -			OK	P

LOT 47

LOT 44

LOT 41

REMARKS - Re-Digs 6007 (P) 5059
 SANITARIAN _____ BACKHOE _____ OTHERS _____
 TEST HOLES USED IN SDA _____ AVG. PERC TIME _____ SQ. FT/BR _____
 TRENCH WIDTH _____ INLET DEPTH _____ MAX. BOT DEPTH _____ EFFECTIVE SW _____

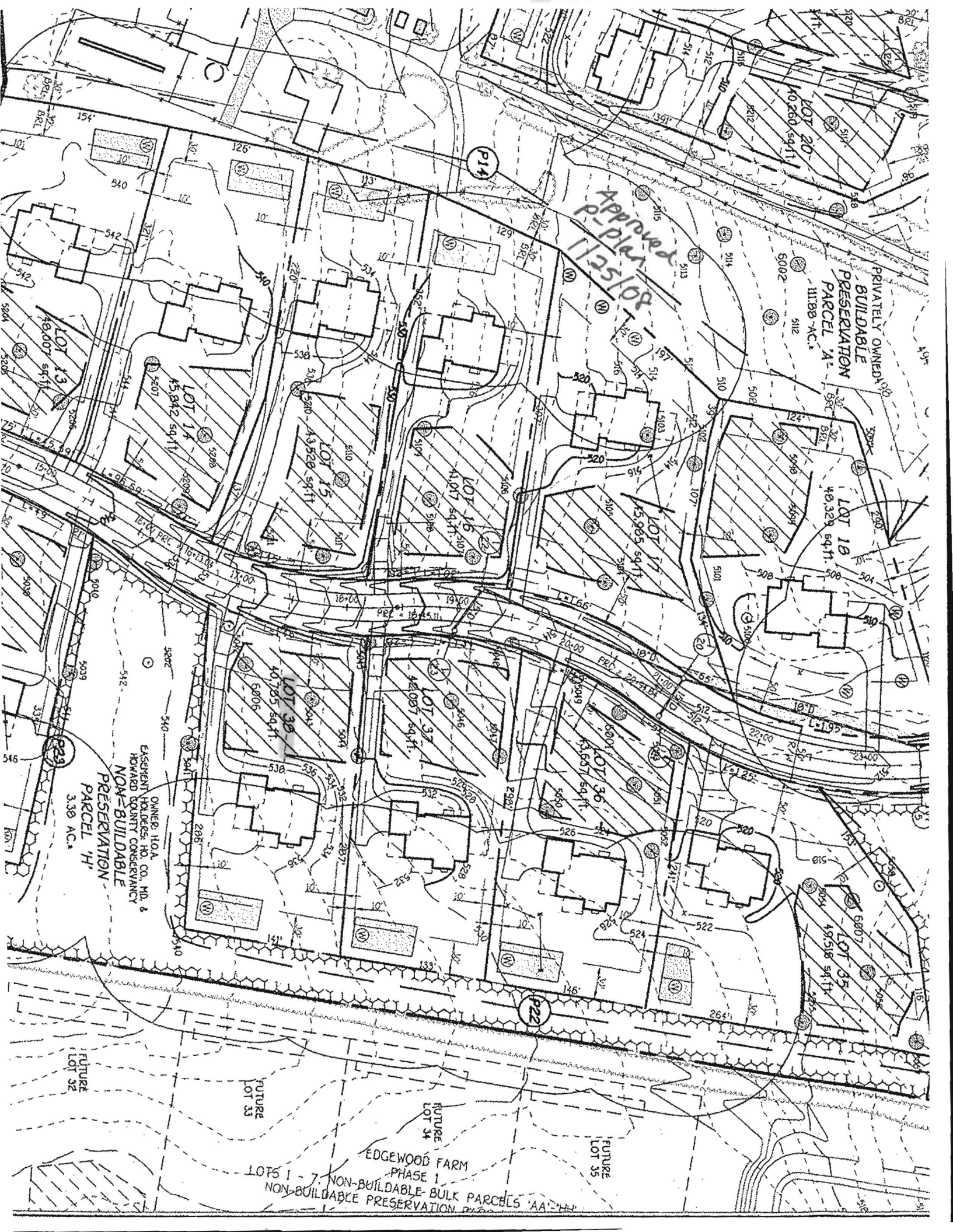

Approved
P-plan
1/25/08

PRIVATELY OWNED
BUILDABLE
PRESERVATION
PARCEL 'A'
1188 AC.

OWNER: HOA,
EASEMENT HOLDERS, HO. CO. MD. &
HOWARD COUNTY CONSERVANCY
NON-BUILDABLE
PRESERVATION
PARCEL 'H'
3.38 AC.

EDGWOOD FARM
PHASE 1
LOTS 1 - 7, NON-BUILDABLE BULK PARCELS 'AA',
NON-BUILDABLE PRESERVATION

FUTURE
LOT 32

FUTURE
LOT 33

FUTURE
LOT 34

FUTURE
LOT 35