

of outside kitchen
for connection
to site - as shown
issue for
APPROVED

NON-BUILDABLE
PRESERVATION
PARCEL 'R'

NON-BUILDABLE
PRESERVATION PARCEL 'A'

DESC. OF WORK
BR#
WALKTHRU BUILDING PERMIT
DATE

NON-BUILDABLE
BULK PARCEL 'F'

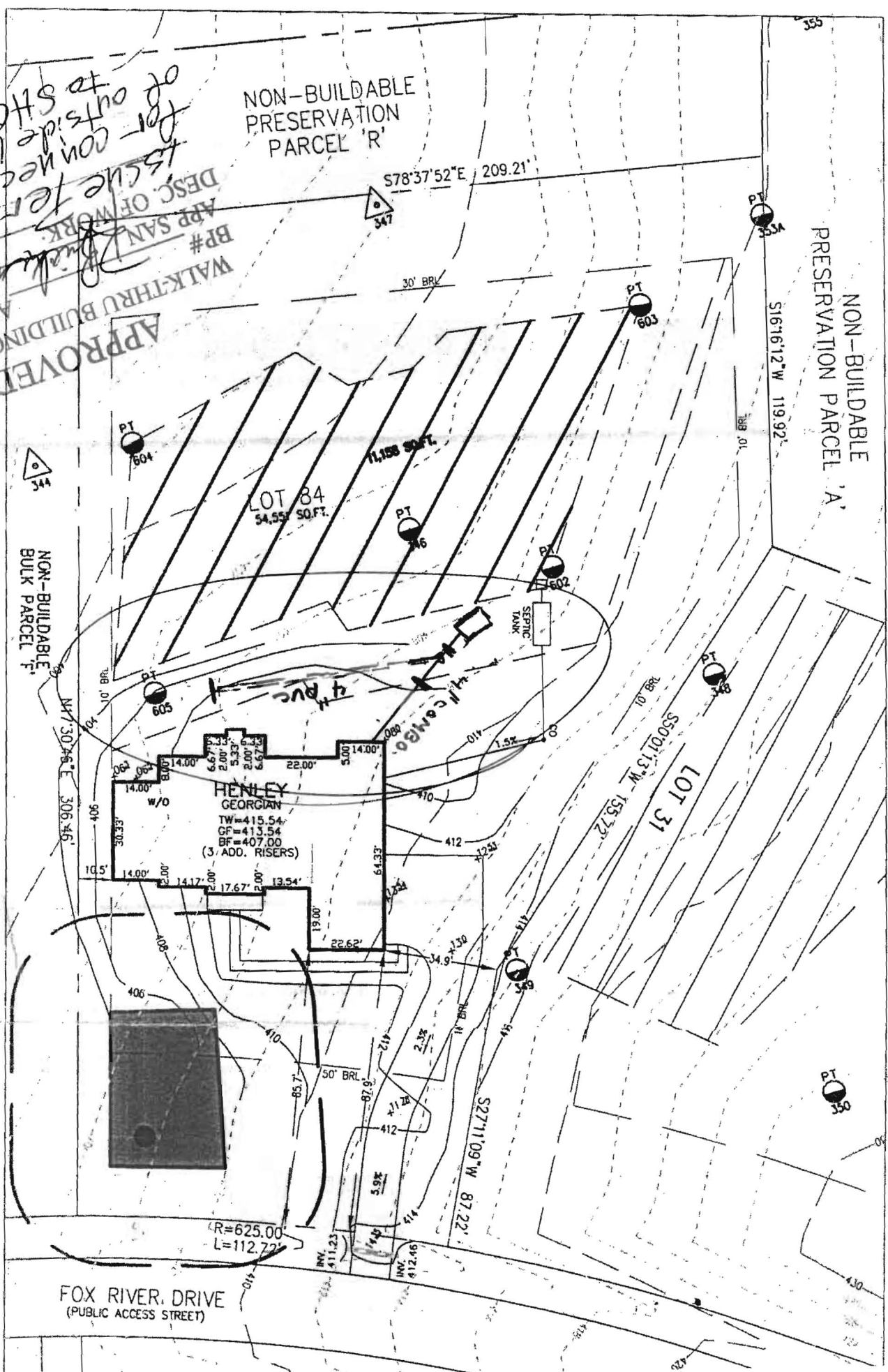

TYPE: HENLEY (GEORGIAN) -
WALKOUT BASEMENT

ADDRESS

FOX RIVER DRIVE
(PUBLIC ACCESS STREET)