

Permits: 410-313-2455
 Inspections: 410-313-1810
 Automated Line: 410-313-3800

Howard County Building/Fire Permit Application
 Department of Inspections, Licenses & Permits
 3430 Court House Drive
 Ellicott City, MD 21043

Permit Number:

B12001264

Building Address: 2803 Bridlewreath Ct Woodbine MD 21797

Suite/Apt. # _____ SDP/WP/BA #: _____
 Census Tract: _____ Subdivision: Belle Haven East

Section: _____ Area: _____ Lot: 23
 Tax Map: 14 Parcel: 466 Grid: 20

Zoning: _____ Map Coordinates: _____ Lot Size: _____

Existing Use: SPD
 Proposed Use: SPD DPZ

Estimated Construction Cost: \$ 6000
 Description of Work: Install 500G inground propane tank

Occupant or Tenant: _____
 Was tenant space previously occupied? Yes No
 Contact Name: Owner
 Address: _____
 City: _____ State: _____ Zip Code: _____
 Phone: _____ Fax: _____
 Email: _____

Property Owner's Name: Belle Haven Baker LLC
 Address: 10757 Falls Rd Ste 405
 City: Lutherville State: MD Zip Code: 21093
 Home Phone: _____ Work Phone: _____

Applicant's Name & Mailing Address, (if other than stated herein):
Michelle Legz
PO Box 1253 Sylvania MD 21784
 Phone: 443610 7514 Fax: _____
 Email: _____

Contractor Company: Valley National Geo
 Contact Person: William Freyberg
 Address: 501 Montevideo Rd
 City: Jessup State: MD Zip Code: 20794
 License No. 67793
 Phone: 410 799 1114 Fax: _____
 Email: _____

Engineer/Architect Company: Contractor
 Responsible Design Prof.: _____
 Address: _____
 City: _____ State: _____ Zip Code: _____
 Phone: _____ Fax: _____
 Email: _____

BUILDING DESCRIPTION - COMMERCIAL	
Building Characteristics	Utilities
Height:	<u>Water Supply</u>
No. of stories:	<input type="checkbox"/> Public
Gross area, sq. ft./floor:	<input type="checkbox"/> Private
Area of construction (sq. ft.):	<u>Sewage Disposal</u>
Use group:	Electric: <input type="checkbox"/> Yes <input type="checkbox"/> No Gas: <input type="checkbox"/> Yes <input type="checkbox"/> No
<u>Construction type:</u>	<u>Heating System</u>
<input type="checkbox"/> Reinforced Concrete	<input type="checkbox"/> Electric <input type="checkbox"/> Oil
<input type="checkbox"/> Structural Steel	<input type="checkbox"/> Natural Gas <input type="checkbox"/> Propane Gas
<input type="checkbox"/> Masonry	<u>Sprinkler System:</u>
<input type="checkbox"/> Wood Frame	<input type="checkbox"/> N/A
<input type="checkbox"/> State Certified Modular	<input type="checkbox"/> Full
<input checked="" type="checkbox"/> Roadside Tree Project Permit	<input type="checkbox"/> Partial
<input type="checkbox"/> Yes <input type="checkbox"/> No	<input type="checkbox"/> Other Suppression
Roadside Tree Project Permit #	No. of Heads:

BUILDING DESCRIPTION - RESIDENTIAL	
Building Characteristics	Utilities
<input checked="" type="checkbox"/> SF Dwelling <input type="checkbox"/> SF Townhouse	<u>Water Supply</u>
Depth Width	<input type="checkbox"/> Public
1 st floor:	<input type="checkbox"/> Private
2 nd floor:	<u>Sewage Disposal</u>
Basement:	<input type="checkbox"/> Public
<input type="checkbox"/> Finished Basement	<input checked="" type="checkbox"/> Private
<input type="checkbox"/> Unfinished Basement	Electric: <input type="checkbox"/> Yes <input type="checkbox"/> No
<input type="checkbox"/> Crawl Space	Gas: <input type="checkbox"/> Yes <input type="checkbox"/> No
<input type="checkbox"/> Slab on Grade	<u>Heating System</u>
No. of Bedrooms:	<input type="checkbox"/> Electric
<u>Multi-family Dwelling</u>	<input type="checkbox"/> Oil
No. of efficiency units:	<input type="checkbox"/> Natural Gas
No. of 1 BR units:	<input type="checkbox"/> Propane Gas
No. of 2 BR units:	
No. of 3 BR units:	
Other Structure:	
Dimensions:	
Footings:	<input checked="" type="checkbox"/> Roadside Tree Project Permit
Roof:	<input type="checkbox"/> Yes <input checked="" type="checkbox"/> No
<input type="checkbox"/> State Certified Modular	Roadside Tree Project Permit #
<input type="checkbox"/> Manufactured Home	

THE UNDERSIGNED HEREBY CERTIFIES AND AGREES AS FOLLOWS: (1) THAT HE/SHE IS AUTHORIZED TO MAKE THIS APPLICATION; (2) THAT THE INFORMATION IS CORRECT; (3) THAT HE/SHE WILL COMPLY WITH ALL REGULATIONS OF HOWARD COUNTY WHICH ARE APPLICABLE THERETO; (4) THAT HE/SHE WILL PERFORM NO WORK ON THE ABOVE REFERENCED PROPERTY NOT SPECIFICALLY DESCRIBED IN THIS APPLICATION; (5) THAT HE/SHE GRANTS COUNTY OFFICIALS THE RIGHT TO ENTER ONTO THIS PROPERTY FOR THE PURPOSE OF INSPECTING THE WORK PERMITTED AND POSTING NOTICES.

Applicant's Signature: Michelle Legz Print Name: Michelle Legz
 Email Address: michelle@apptekind.com Date: 4/18/12
 Title/Company: Permit

Checks Payable to: DIRECTOR OF FINANCE OF HOWARD COUNTY

PLEASE WRITE NEATLY & LEGIBLY
 FOR OFFICE USE ONLY

AGENCY	DATE	SIGNATURE OF APPROVAL
State Highways		
Building Officials		
PSZA (Zoning)		
PSZA (Engineering)		
Health	<u>5-8-12</u>	<u>[Signature]</u>
Fire Protection		

Is Sediment Control approval required for issuance? Yes No
 CONTINGENCY CONSTRUCTION START
 ONE STOP SHOP

DPZ SETBACK INFORMATION	
Front:	
Rear:	
Side:	
Side St:	
All minimum setbacks met?	<input type="checkbox"/> Yes <input type="checkbox"/> No
Is Entrance Permit Required?	<input type="checkbox"/> Yes <input type="checkbox"/> No
Historic District?	<input type="checkbox"/> Yes <input type="checkbox"/> No
Lot Coverage for New Town Zone:	
SDP/Red-line approval date:	

Filing Fee	\$
Permit Fee	\$ <u>100.</u>
Tech Fee	\$ <u>10.</u>
Excise Tax	\$
PSFS	\$
Guaranty Fund	\$
Add'l per Fee	\$
Total Fees	\$
Sub-Total Paid	\$
Balance Due	\$

Clk# 2829

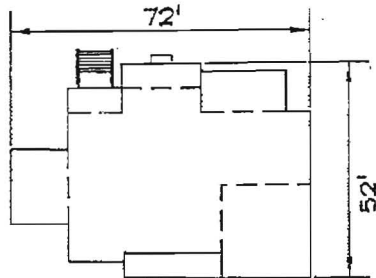
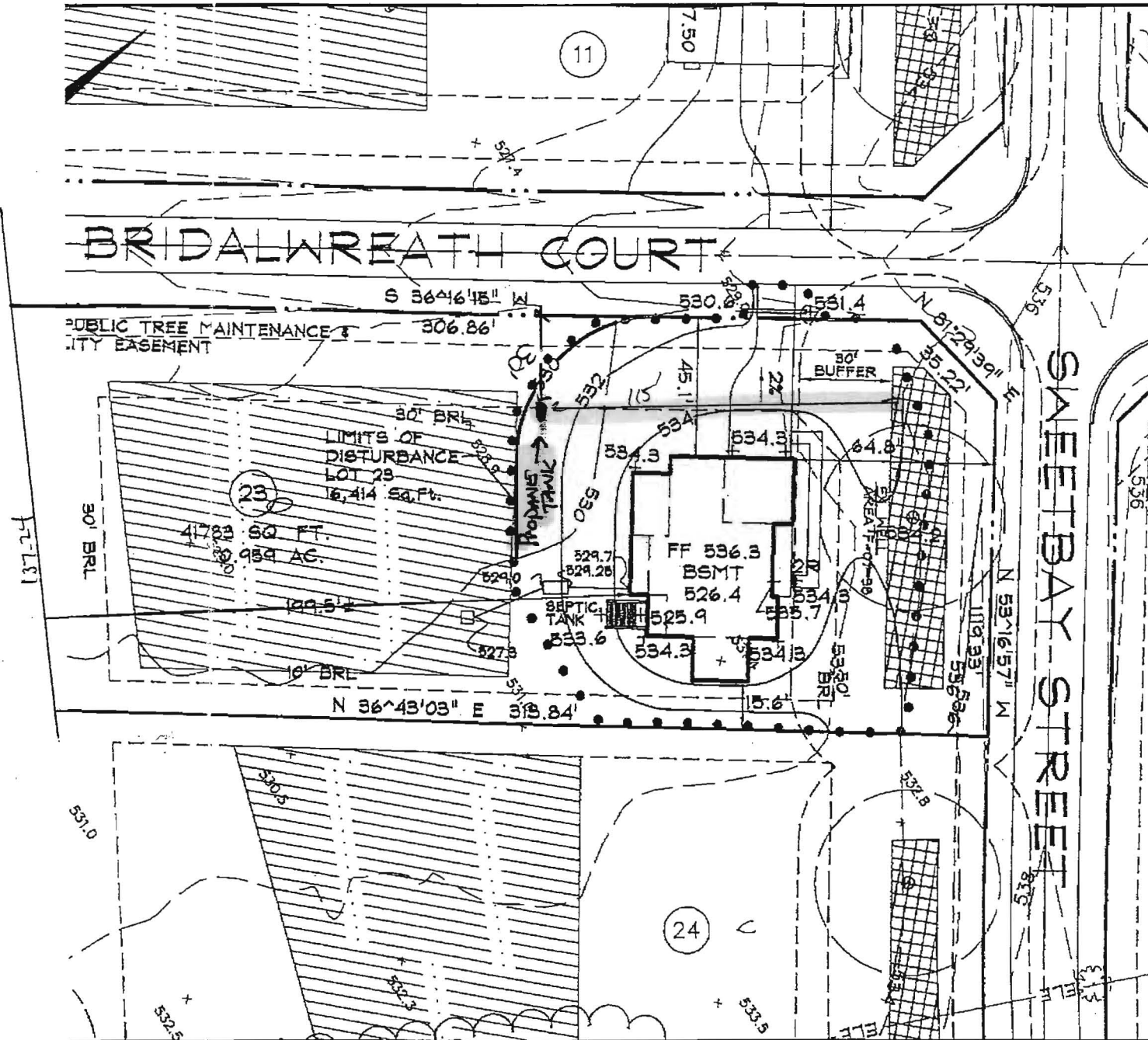

LOT 23
COLORADO
VICTORIAN ELEVATION
(STD)

GENERAL NOTES

1. THE EXISTING WELL SHOWN ON THIS PLAN (HO-98-0892) HAS BEEN LOCATED BY DDC, PROFESSIONAL LAND SURVEYOR, AND IS ACCURATELY SHOWN.
2. BASE SQUARE FOOTAGE OF HOUSE: 3,540 sq. ft.
NUMBER OF BEDROOMS: 4
3. INFORMATION SHOWN ON THIS PLAN BASED ON PLANS PREPARED BY DMW DATED 6/25/07. EXISTING TOPOGRAPHY BASED ON GRADING PLAN PREPARED BY DEMARIO DESIGN CONSULTANTS DATED 7/9/07.
4. EJECTOR PUMP REQUIRED TO SEWER BASEMENT

B12001264
LP tank OK
5-8-12 MS

1" = 50'

BELLE HAVEN ESTATES
SECTION DISTRICT HOWARD COUNTY, MD
TAX MAP 14, PARCEL 66

LOT 23
15297 SWEETBAY STREET
WOODBINE, MD 21797
PLOT PLAN
COLORADO - VICTORIAN ELEVATION

OWNER/BUILDER: K. HOVNIANIAN HOMES
1802 Brightseat Road
Landover, Maryland 20785
(301)683-6268

DDC JOB#:
DATE:
SCALE:
DES. BY:
DRN. BY:
CHK. BY:



Permits: 410-313-2455
 Inspections: 410-313-1810
 Automated Line: 410-313-3800

Howard County Building/Fire Permit Application
 Department of Inspections, Licenses & Permits
 3430 Court House Drive
 Ellicott City, MD 21043

Permit Number:

B/200207

0120075 (one word)

grading #

Building Address: 2803 BRIDAL WREATH CT. (CORNER LOT)
REC'D MD MD 20797 *Woodbine, MD 21797*

Suite/Apt. # _____ SDP/WP/BA #: _____

Census Tract: _____ Subdivision Belle HAVEN

Section: _____ Area: _____ Lot: 23

Tax Map: _____ Parcel: _____ Grid: _____

Zoning: _____ Map Coordinates: _____ Lot Size: _____

Existing Use: vacant lot

Proposed Use: new SFD

Estimated Construction Cost: \$ 400,000

Description of Work: Colorado w/morning rm. Conservatory
2 car side entry garage 2 story, fin. L/L
REC. DEN, EXERCISE RMS. & FULL BATH, WET BAR.

Occupant of Permit: 61 year old fam. library and den. two fireplaces.

Was tenant space previously occupied? Yes No

Contact Name: _____

Address: _____

City: _____ State: _____ Zip Code: _____

Phone: _____ Fax: _____

Email: _____

Property Owner's Name: Belle Haven Baker LLC

Address: 10751 FALLS RD. Ste. 405

City: Lutherville State: MD Zip Code: 21093

Home Phone: _____ Work Phone: _____

Applicant's Name & Mailing Address, (if other than stated herein):
Vicky Meyer

Phone: 410--296-6900 cell 443 250-3690 Fax: _____

Email: mdbldgpermits@Comcast.net

Contractor Company: R. HOVNANIAN HOMES

Contact Person: Chester or above Vicky

Address: 1802 Brightseat Rd.

City: LANDOVER State: MD Zip Code: 20785

License No. 3149

Phone: 301-683-6268 Fax: _____

Email: _____

Engineer/Architect Company: DDC engineer

Responsible Design Prof.: Brian Collins

Address: 192 E. MAIN ST.

City: Westminster State: MD Zip Code: 21157

Phone: 410 386-0560 Fax: _____

Email: bcollins@DDCinc.us

BUILDING DESCRIPTION - COMMERCIAL	
Building Characteristics	Utilities
Height:	<u>Water Supply</u>
No. of stories:	<input type="checkbox"/> Public
Gross area, sq. ft./floor:	<input type="checkbox"/> Private
	<u>Sewage Disposal</u>
Area of construction (sq. ft.):	<input type="checkbox"/> Public
	<input type="checkbox"/> Private
Use group:	Electric: <input type="checkbox"/> Yes <input type="checkbox"/> No
	Gas: <input type="checkbox"/> Yes <input type="checkbox"/> No
<u>Construction type:</u>	<u>Heating System</u>
<input type="checkbox"/> Reinforced Concrete	<input type="checkbox"/> Electric <input type="checkbox"/> Oil
<input type="checkbox"/> Structural Steel	<input type="checkbox"/> Natural Gas <input type="checkbox"/> Propane Gas
<input type="checkbox"/> Masonry	<u>Sprinkler System:</u>
<input type="checkbox"/> Wood Frame	<input type="checkbox"/> N/A
<input type="checkbox"/> State Certified Modular	<input type="checkbox"/> Full
<input checked="" type="checkbox"/> Roadside Tree Project Permit	<input type="checkbox"/> Partial
<input type="checkbox"/> Yes <input type="checkbox"/> No	<input type="checkbox"/> Other Suppression
<u>Roadside Tree Project Permit #</u>	No. of Heads:

BUILDING DESCRIPTION - RESIDENTIAL	
Building Characteristics	Utilities
<input type="checkbox"/> SF Dwelling <input checked="" type="checkbox"/> SF Townhouse	<u>Water Supply</u>
<u>Depth</u> <u>Width</u>	<input type="checkbox"/> Public
1 st floor:	<input checked="" type="checkbox"/> Private
2 nd floor:	<u>Sewage Disposal</u>
Basement:	<input type="checkbox"/> Public
<input checked="" type="checkbox"/> Finished Basement	<input checked="" type="checkbox"/> Private
<input type="checkbox"/> Unfinished Basement	Electric: <input checked="" type="checkbox"/> Yes <input type="checkbox"/> No
<input type="checkbox"/> Crawl Space	Gas: <input checked="" type="checkbox"/> Yes <input type="checkbox"/> No
<input type="checkbox"/> Slab on Grade	<u>Heating System</u>
No. of Bedrooms:	<input type="checkbox"/> Electric
<u>Multi-family Dwelling</u>	<input type="checkbox"/> Oil
No. of efficiency units:	<input type="checkbox"/> Natural Gas
No. of 1 BR units:	<input checked="" type="checkbox"/> Propane Gas
No. of 2 BR units:	
No. of 3 BR units:	
Other Structure:	
Dimensions:	
Footings:	<input checked="" type="checkbox"/> Roadside Tree Project Permit
Roof:	<input type="checkbox"/> Yes <input type="checkbox"/> No
<input type="checkbox"/> State Certified Modular	<u>Roadside Tree Project Permit #</u>
<input type="checkbox"/> Manufactured Home	

THE UNDERSIGNED HEREBY CERTIFIES AND AGREES AS FOLLOWS: (1) THAT HE/SHE IS AUTHORIZED TO MAKE THIS APPLICATION; (2) THAT THE INFORMATION IS CORRECT; (3) THAT HE/SHE WILL COMPLY WITH ALL REGULATIONS OF HOWARD COUNTY WHICH ARE APPLICABLE THERETO; (4) THAT HE/SHE WILL PERFORM NO WORK ON THE ABOVE REFERENCED PROPERTY NOT SPECIFICALLY DESCRIBED IN THIS APPLICATION; (5) THAT HE/SHE GRANTS COUNTY OFFICIALS THE RIGHT TO ENTER ONTO THIS PROPERTY FOR THE PURPOSE OF INSPECTING THE WORK PERFORMED.

V. Meyer Vicky MEYER
 Applicant's Signature Print Name

MDBLDGPERMITS@COMCAST.NET Thurs., JAN. 19, 2012
 Email Address Date

agent/MD BLDG. PERMITS INC. JAN 19 2012
 Title/Company

LICENSES & PERMITS DIVISION

Checks Payable to: DIRECTOR OF FINANCE OF HOWARD COUNTY
 PLEASE WRITE NEATLY & LEGIBLY
 -FOR OFFICE USE ONLY-
 ck. #00020699

AGENCY	DATE	SIGNATURE OF APPROVAL
State Highways		
Building Officials		
PSZA (Zoning)		
PSZA (Engineering)		
Health		<i>2/23/12 Dana Bernard</i>
Fire Protection		

Is Sediment Control approval required for issuance? Yes No
 CONTINGENCY CONSTRUCTION START
 ONE STOP SHOP

DPZ SETBACK INFORMATION
Front:
Rear:
Side:
Side St.:
All minimum setbacks met? <input type="checkbox"/> Yes <input type="checkbox"/> No
Is Entrance Permit Required? <input type="checkbox"/> Yes <input type="checkbox"/> No
Historic District? <input type="checkbox"/> Yes <input type="checkbox"/> No
Lot Coverage for New Town Zone:
SDP/Red-line approval date:

Filing Fee	\$ 150
Permit Fee	\$
Tech Fee	\$
Excise Tax	\$
PSFS	\$
Guaranty Fund	\$
Add'l per Fee	\$
Total Fees	\$
Sub- Total Paid	\$
Balance Due	\$

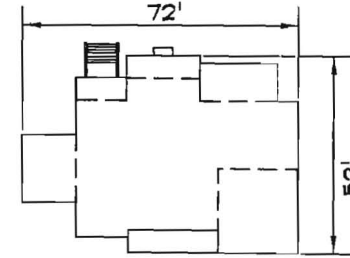
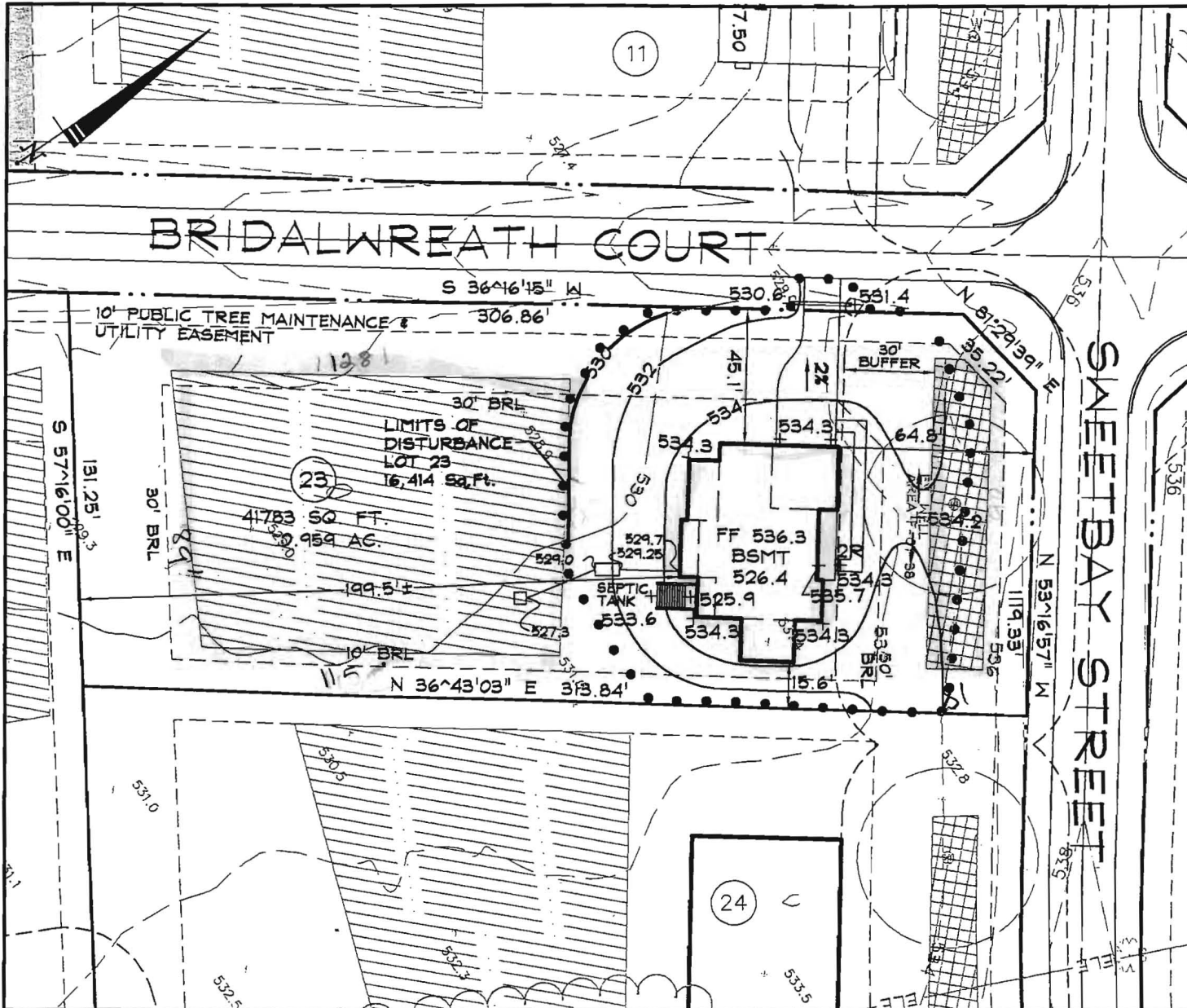

LOT 23
COLORADO
VICTORIAN ELEVATION
(STD)

GENERAL NOTES

1. THE EXISTING WELL SHOWN ON THIS PLAN (HO-95-0592) HAS BEEN LOCATED BY DDC, PROFESSIONAL LAND SURVEYOR, AND IS ACCURATELY SHOWN.
2. BASE SQUARE FOOTAGE OF HOUSE: 3,540 sq.ft. NUMBER OF BEDROOMS: 4
3. INFORMATION SHOWN ON THIS PLAN BASED ON PLANS PREPARED BY DMW DATED 6/25/07. EXISTING TOPOGRAPHY BASED ON GRADING PLAN PREPARED BY DEMARIO DESIGN CONSULTANTS DATED 7/9/07.
4. EJECTOR PUMP REQUIRED TO SEWER BASEMENT

B12000207

REVISED

Date: 2-13-12

Comments: Relocate sfel
per Health's
comments



Development Design Consultants

Planners

Surveyors

Engineers

Landscape Architects

192 East Main Street

Westminster, MD 21157

410.386.0560

410.386.0564 (Fax)

DDC@DDCinc.us

www.DDCinc.us

DDC JOB#: 06116.5

DATE: 2/10/12

SCALE: 1" = 50'

DES. BY: BKC

DRN. BY: BKC

CHK. BY: JLM

BELLE HAVEN ESTATES
3rd ELECTION DISTRICT HOWARD COUNTY, MD
TAX MAP 14, PARCEL 66

LOT 23
15297 SWEETBAY STREET
WOODBINE, MD 21797
PLOT PLAN
COLORADO - VICTORIAN ELEVATION

OWNER/BUILDER: K.HOVNANIAN HOMES
1802 Brightseat Road
Lanover, Maryland 20785
(301)683-6268



February 13, 2012

Ms. Avis Corbin, Chief of Licenses and Permits
Howard County
Department of Inspections, licenses & Permits
13430 Courthouse Drive
Ellicott City, MD 21043

RECEIVED
FEB 14 2012
LICENSING & PERMITS
DIVISION

Re: Belle Haven Lot 23
Permit No. B12000207

Dear Ms. Corbin,

K. Hovnanian Homes would like to request an amendment to the above referenced building permit to address the attached review comments from the Health Department.

Sincerely,
K. Hovnanian Homes

Chester Willett
Permits Manager

cc: *Health*
zoning
DED

RECEIVED
FEB 13 2012
PLAN REVIEW DIVISION



1802 Brightseat Road
Landover, MD 20785

Direct: 301.683.6268
Fax: 301.772.8925
Cell: 240.375.4515
CWillet@khov.com
khov.com

Chester Willett
Permits Manager
K. Hovnanian Homes of Maryland, LLC

G. EDGAR HARR SONS' CORP.
12047 FALLS ROAD
COCKEYSVILLE, MARYLAND 21030

Howard County Health Dept
7178 Columbia Gateway Drive
Columbia, MD 21046

September 12, 2007

To Whom It May Concern,

This letter is a formal request to convert the wells that we drilled on lots 12 and 23 of the Bewley Property (Belle Haven Est) from test wells to production wells. If you have any questions, please give me a call.



Michael Isom
MSD162

9/19/07 OK, Accepted

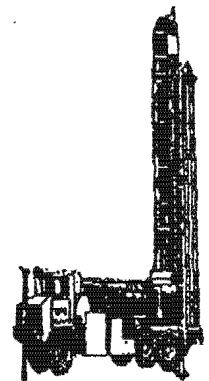

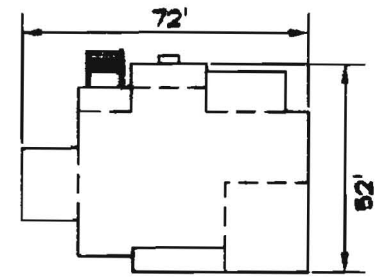
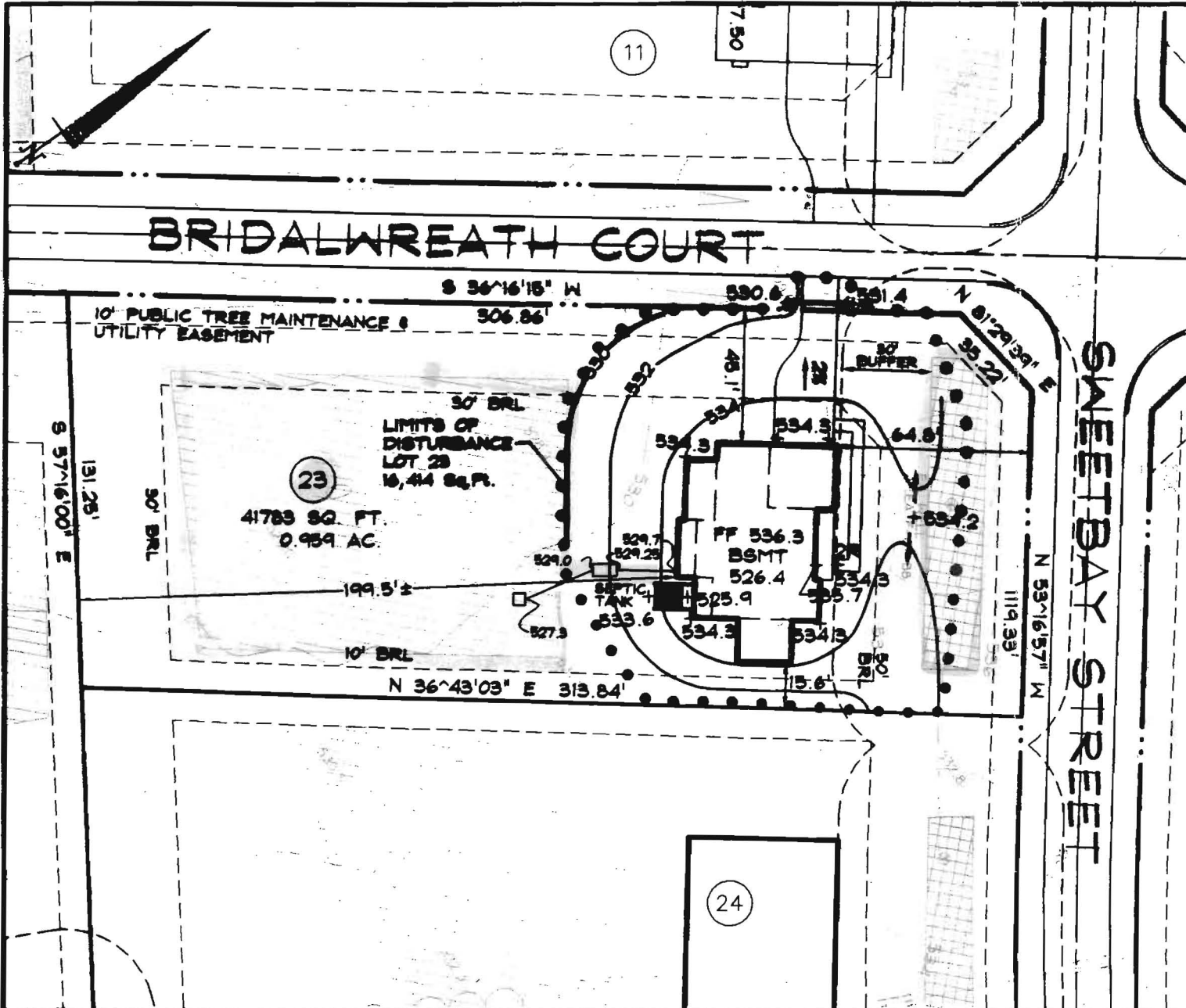

LOT 23
COLORADO
VICTORIAN ELEVATION
(STD)

GENERAL NOTES

1. THE EXISTING WELL SHOWN ON THIS PLAN (HO-48-0892) HAS BEEN LOCATED BY DDC, PROFESSIONAL LAND SURVEYOR, AND IS ACCURATELY SHOWN.
2. BASE SQUARE FOOTAGE OF HOUSE: 3,540 sq.ft. NUMBER OF BEDROOMS: 4
3. INFORMATION SHOWN ON THIS PLAN BASED ON PLANS PREPARED BY DMW DATED 6/25/07. EXISTING TOPOGRAPHY BASED ON GRADING PLAN PREPARED BY DEMARIO DESIGN CONSULTANTS DATED 7/9/07.
4. EJECTOR PUMP REQUIRED TO SEWER BASEMENT

Approved Septic System Plan
Howard County Health Department
Dana Bernard 2-23-12
Signature Date
BP# B12000207
4 BR 3540



Development Design Consultants
Planners
Surveyors
Engineers
Landscape Architects
192 East Main Street
Westminster, MD 21157
410.386.0560
410.386.0564 (Fax)
DDC@DDCinc.us
www.DDCinc.us

DDC JOB#:	06116.5
DATE:	2/10/12
SCALE:	1" = 50'
DES. BY:	BKC
DRN. BY:	BKC
CHK. BY:	JLM

BELLE HAVEN ESTATES
3rd ELECTION DISTRICT HOWARD COUNTY, MD
TAX MAP 14, PARCEL 66

LOT 23
15297 SWEETBAY STREET
WOODBINE, MD 21797
PLOT PLAN
COLORADO - VICTORIAN ELEVATION

OWNER/BUILDER: K.HOVNANIAN HOMES
1802 Brightseat Road
Landover, Maryland 20785
(301)683-6268

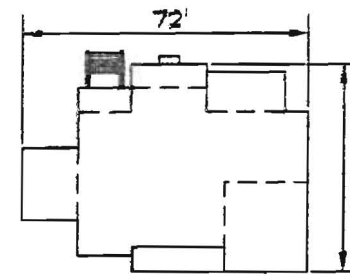
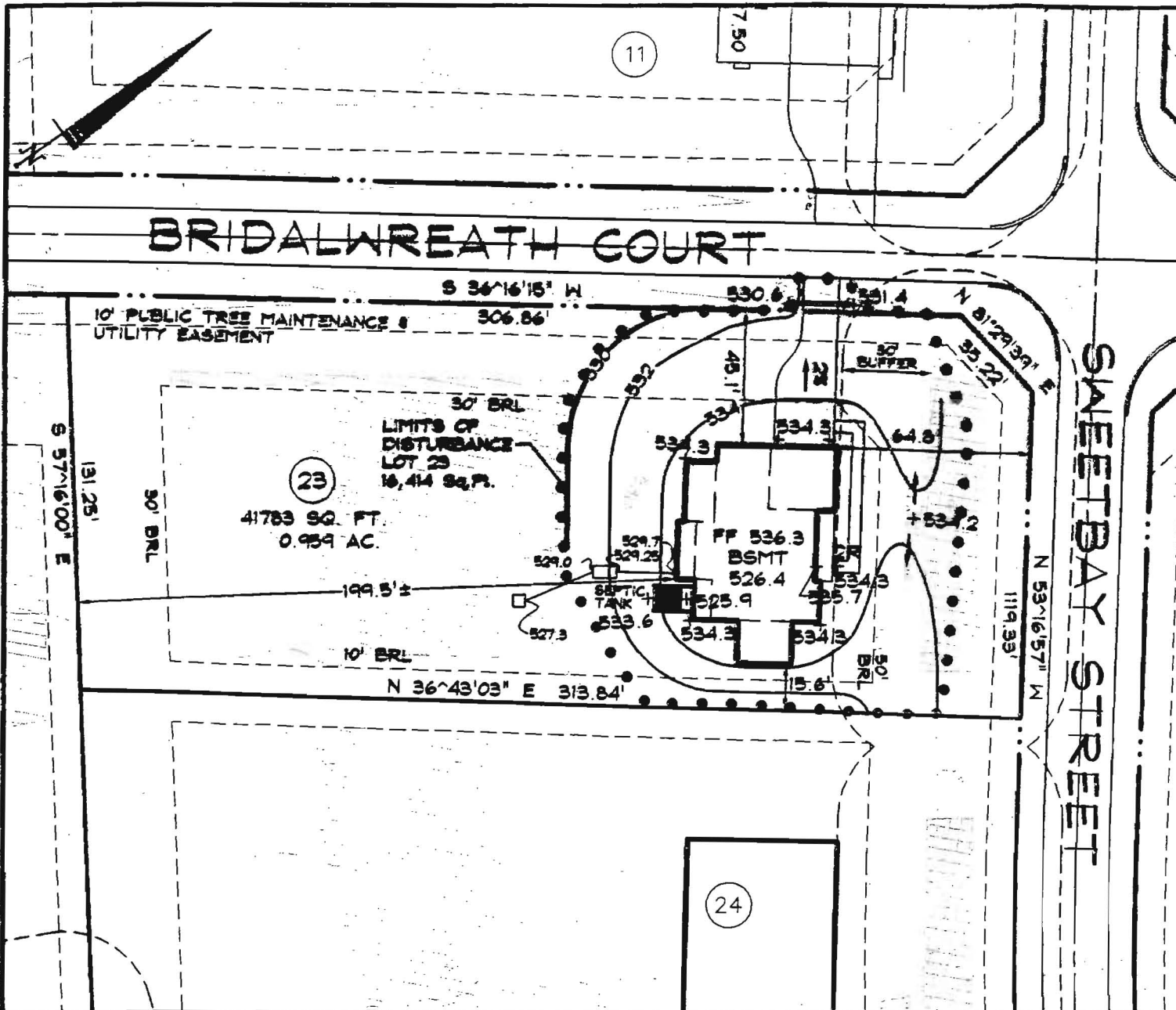

LOT 23
COLORADO
VICTORIAN ELEVATION
(STD)

GENERAL NOTES

1. THE EXISTING WELL SHOWN ON THIS PLAN (HO-98-0592) HAS BEEN LOCATED BY DDC, PROFESSIONAL LAND SURVEYOR, AND IS ACCURATELY SHOWN.
2. BASE SQUARE FOOTAGE OF HOUSE: 3,540 sq.ft. NUMBER OF BEDROOMS: 4
3. INFORMATION SHOWN ON THIS PLAN BASED ON PLANS PREPARED BY DMW DATED 6/25/07. EXISTING TOPOGRAPHY BASED ON GRADING PLAN PREPARED BY DEMARIO DESIGN CONSULTANTS DATED 7/9/07.
4. EJECTOR PUMP REQUIRED TO SEWER BASEMENT

Approved Septic System Plan
Howard County Health Department
Dana Bernard 2-23-12
Signature Date
BP# B12000207
4 BR 3540 sq.ft

DDC
Development Design Consultants
Planners
Surveyors
Engineers
Landscape Architects
191 East Main Street
Westminster, MD 21157
410.386.0560
410.386.0564 (Fax)
DDC@DDCinc.us
www.DDCinc.us

DDC JOB#:	06116.5
DATE:	2/10/12
SCALE:	1" = 50'
DES. BY:	BKC
DRN. BY:	BKC
CHK. BY:	JLM

BELLE HAVEN ESTATES
3rd ELECTION DISTRICT HOWARD COUNTY, MD
TAX MAP 14, PARCEL 66

LOT 23
15297 SWEETBAY STREET
WOODBINE, MD 21797
PLOT PLAN
COLORADO - VICTORIAN ELEVATION

OWNER/BUILDER: K.HOVNANIAN HOMES
1802 Brightseat Road
Lanover, Maryland 20785
(301)683-6268