

C1 8764

SEQUENCE NO. (MDE USE ONLY)

STATE OF MARYLAND WELL COMPLETION REPORT

THIS REPORT MUST BE SUBMITTED WITHIN 45 DAYS AFTER WELL IS COMPLETED.

1 2 3 6 (THIS NUMBER IS TO BE PUNCHED IN COLS. 3-6 ON ALL CARDS)

FILL IN THIS FORM COMPLETELY PLEASE TYPE

COUNTY NUMBER A 516057

ST/CO USE ONLY DATE Received MM DD YY

DATE WELL COMPLETED MM DD YY

Depth of Well 22 200 26 (TO NEAREST FOOT)

PERMIT NO. FROM "PERMIT TO DRILL WELL" H0-95-0592

OWNER: Bewley last name John D. first name STREET OR RFD: Union Chapel Rd. TOWN: Woodbine. SUBDIVISION: Belle Haven Est (Bewley Prop) SECTION: LOT: 23

WELL LOG Not required for driven wells

Table with columns: DESCRIPTION (Use additional sheets if needed), FEET (FROM, TO), check if water bearing. Rows include: Overburden (0-10), Brown shale (10-25), Gray Rock w/ streaks of Brown shale (25-52), Gray Rock (52-200), Water at 168'.

GROUTING RECORD

WELL HAS BEEN GROUTED (Y) (N) TYPE OF GROUTING MATERIAL (Circle one) CEMENT (CM) BENTONITE CLAY (BC) NO. OF BAGS 13 NO. OF POUNDS 500 GALLONS OF WATER 78 DEPTH OF GROUT SEAL (to nearest foot) from 0 ft. to 38 ft.

CASING RECORD

casings types insert appropriate code below: MAIN CASING TYPE PL Nominal diameter top (main) casing (nearest inch): 6 Total depth of main casing (nearest foot): 56

OTHER CASING (if used) diameter inch depth (feet) from to

SCREEN RECORD

screen type or open hole insert appropriate code below: STEEL (ST) BRASS (BR) OPEN HOLE (HO) PLASTIC (PL) OTHER (OT)

NUMBER OF UNSUCCESSFUL WELLS: 0

WELL HYDROFRACTURED (Y) (N)

CIRCLE APPROPRIATE LETTER A WELL WAS ABANDONED AND SEALED WHEN THIS WELL WAS COMPLETED E ELECTRIC LOG OBTAINED P TEST WELL CONVERTED TO PRODUCTION WELL

I HEREBY CERTIFY THAT THIS WELL HAS BEEN CONSTRUCTED IN ACCORDANCE WITH COMAR 26.04.04 "WELL CONSTRUCTION" AND IN CONFORMANCE WITH ALL CONDITIONS STATED IN THE ABOVE CAPTIONED PERMIT, AND THAT THE INFORMATION PRESENTED HEREIN IS ACCURATE AND COMPLETE TO THE BEST OF MY KNOWLEDGE.

DRILLERS LIC. NO. M D 162

DRILLERS SIGNATURE (MUST MATCH SIGNATURE ON APPLICATION)

LIC. NO. AW D 766 Daal Hal

SITE SUPERVISOR (sign. of driller or journeyman responsible for sitework if different from permittee)

DEPTH (nearest ft.)

Table with columns: E A C H S C R E N, 1 2 3, 8 9 11 15 17 21 23 24 26 30 32 36 38 39 41 45 47 51. Slot size 1 2 3. DIAMETER OF SCREEN (NEAREST INCH) 56 60 from to

GRAVEL PACK IF WELL DRILLED WAS FLOWING WELL INSERT F IN BOX 68

MDE USE ONLY (NOT TO BE FILLED IN BY DRILLER) T (E.R.O.S.) W Q

TELESCOPE CASING LOG INDICATOR OTHER DATA

C 3 PUMPING TEST

HOURS PUMPED (nearest hour) 3 PUMPING RATE (gal. per min.) 10.71 METHOD USED TO MEASURE PUMPING RATE Submersible WATER LEVEL (distance from land surface) BEFORE PUMPING 24 ft. WHEN PUMPING 73 ft. TYPE OF PUMP USED (for test) S submersible

PUMP INSTALLED

DRILLER INSTALLED PUMP YES (NO) IF DRILLER INSTALLS PUMP, THIS SECTION MUST BE COMPLETED FOR ALL WELLS. TYPE OF PUMP INSTALLED PLACE (A,C,J,P,R,S,T,O) IN BOX 29. CAPACITY: GALLONS PER MINUTE (to nearest gallon) 31 35 PUMP HORSE POWER 37 41 PUMP COLUMN LENGTH (nearest ft.) 43 47 CASING HEIGHT (circle appropriate box and enter casing height) + above LAND SURFACE - below (nearest foot) 49 50 51

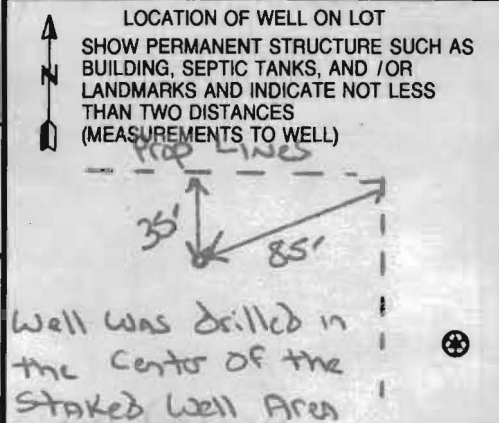

B 1 **12/7/06** DATE RECEIVED (APA)
8 MM DD YY 13

OWNER INFORMATION

G Last Name **Grayson** **Homes** Owner First Name 34
9025 Chevrolet Drive Street or RFD 55
Ellicott City MD 21043 Town State Zip 76

B 3 **Howard** LOCATION OF WELL
8 COUNTY 21
Belle Haven Est (Bewley Prop) 23 SUBDIVISION 42
SECTION 44 46 LOT **23** 48 50
Glenwood Woodbine 52 NEAREST TOWN 71
MILES FROM TOWN (enter 0 if in town) **2** M I 73 76 77 78

DRILLER INFORMATION

Michael Ison Driller's Name 76 **M SD 162** License No. 81
G Edgar Hamm Sons Corp Firm Name
12047 Falls Rd Cockeysville 21030 Address
[Signature] Signature **12/6/06** Date

B 4 **Union Chapel Rd** NEAR WHAT ROAD 11 30
ON WHICH SIDE OF ROAD (CIRCLE APPROPRIATE BOX)
200 DISTANCE FROM ROAD 34 37 ENTER FT OR MI 38 39
TAX MAP: **14** BLK: **20** PARCEL **66**

B 2 **5** WELL INFORMATION
APPROX. PUMPING RATE (GAL. PER MIN.) -8 12
AVERAGE DAILY QUANTITY NEEDED (GAL. PER DAY) 14 20

USE FOR WATER (CIRCLE APPROPRIATE BOX)

D DOMESTIC POTABLE SUPPLY & RESIDENTIAL IRRIGATION

F FARMING (LIVESTOCK WATERING & AGRICULTURAL IRRIGATION)

I INDUSTRIAL, COMMERCIAL, DEWATERING

P PUBLIC WATER SUPPLY WELL

T TEST, OBSERVATION, MONITORING

G GEO-THERMAL

NOT TO BE FILLED IN BY DRILLER HEALTH DEPARTMENT APPROVAL

Howard COUNTY NAME **(13)** COUNTY NO.
STATE SIGNATURE _____ INSERT S _____
DATE ISSUED **12/12/06** CO SIGNATURE **Kim Vail** EXP. DATE **12/12/07**
NORTH GRID **531** 0 0 0 EAST GRID **6786** 0 0 0
50 55 57 63

APPROXIMATE DEPTH OF WELL **300** FEET 24 28
APPROXIMATE DIAMETER OF WELL **6** NEAREST INCH

SHOW MAJOR FEATURES OF BOX & LOCATE WELL WITH AN X

SOURCES OF DRILLING WATER
1. **Well**
2.
3.

WRITE THE BOX NUMBER FROM THE MAP HERE
E **786**
N **537**

METHOD OF DRILLING (circle one)

BORED (or Augered) **JETTED** **Jetted & DRIVEN**
AIR-ROTary **AIR-PERCussion** **ROTARY** (Hydraulic Rotary)
CABLE **REVERSE-ROTary** **Drive-POINT**
other _____

REPLACEMENT OR DEEPEINED WELLS (CIRCLE APPROPRIATE BOX)

N THIS WELL WILL NOT REPLACE AN EXISTING WELL

Y THIS WELL WILL REPLACE A WELL THAT WILL BE ABANDONED AND SEALED

S THIS WELL WILL REPLACE A WELL THAT WILL BE USED AS A STANDBY-CONTACT LOCAL APPROVING AUTHORITY FOR POLICY ON STANDBY WELLS

D THIS WELL WILL DEEPEIN AN EXISTING WELL

PERMIT NUMBER OF WELL TO BE REPLACED OR DEEPEINED (IF AVAILABLE) 41 _____ 52

Not to be filled in by driller (MDE OR COUNTY USE ONLY)

APPROP. PERMIT NUMBER _____ **G** _____
PERMIT No. **40-95-0592**
70 71 72 73 74 75 76 77 78 79

SPECIAL CONDITIONS
NOTE - APPROVING AUTHORITIES SHOULD USE SEPARATE SHEET IF NEEDED
To be converted to potable - Must meet const. stds.

HOWARD COUNTY HEALTH DEPARTMENT
BUREAU OF ENVIRONMENTAL HEALTH
WELL & SEPTIC PROGRAM
TEL: (410)313-1771 FAX: (410)313-2648

Information Form for the Installation of the Well Pump, Pitless Adapter, and Supply Piping

NOTE: The installer is responsible for requesting an inspection prior to 9 am on the day of the desired inspection. No work is to be covered until approved by the Health Department. All installations must comply with the National Standard Plumbing Code (NSPC, as amended locally) and COMAR 26.04.04 (MD Well Construction Regulations). Submission of a complete form is required prior to Use and Occupancy approval.

Company Name: Ben Lewis Plumbing Telephone #: 301-428-3900
Address: 23407 Fritchek Rd.
Clarksburg MD. 20871

(Must circle one) Licensed Plumber Licensed Well Driller Licensed Well Pump Installer
License # and name of individual responsible for the field installation:
Name (Print): Chris Blaise License# 10610

*A licensed individual must perform the actual installation. Apprentices must be under the supervision of a licensed journeyman or master plumber, pump installer or well driller. Licenses may be subjected to field verification. Unlicensed individuals may be reported to the appropriate licensing agency.

Name of Property Owner: _____ Telephone #: _____
Subdivision: Bellhaven Lot #: 23 Well Tag #: HO
Site Address: 2803 Bridalwreath Ct.
Woodbine, Md 21797

<u>Submersible Pump Data</u>	<u>Pitless Adapter</u>	<u>Well Cap and Electric Conduit</u>
Make: <u>Gould</u>	Make: <u>Campbell</u>	Two piece watertight cap: <input checked="" type="checkbox"/>
Model #: <u>76507422c</u>	Model#: <u>8-10x</u>	Screened, vented well cap: <input checked="" type="checkbox"/>
Pump Capacity _____ GPM	Depth: <u>42"</u> (36" min)	Cap secured to casing: <input checked="" type="checkbox"/>
Well Yield: _____ GPM	NSF/WSC approved: <input checked="" type="checkbox"/>	Conduit min 18" B.G.: <input checked="" type="checkbox"/>
Depth of well encountered at time of pump installation: <u>275</u> (feet) Conduit secured to well cap: <input checked="" type="checkbox"/>		
If pump capacity exceeds well yield, a low water cut off switch is required by NSPC 1990 Section 17.8.4		
<input checked="" type="checkbox"/> Torque arrestor, <input checked="" type="checkbox"/> Cable guards, or other acceptable method used- Must circle one		
<input checked="" type="checkbox"/> Safety rope, if used, attached to brass rope adapter or other acceptable method <u>inside of well casing</u>		

<u>Piping to house</u>	<u>House Connection</u>
Type: <u>1" PEP Poly</u>	PVC sleeve to undisturbed soil at wall penetration: <input checked="" type="checkbox"/>
PSI: <u>200</u> (160 psi min)	Length of sleeve(5' minimum from foundation): <u>50'</u>
Depth of supply line: <u>42"</u> (36" min)	Sleeve sealed properly: <input checked="" type="checkbox"/>

The water supply line is required to be at least ten feet from the septic tank, pump chamber, sewage piping, distribution box, drainfields, and sewage reserve area. If this cannot be accomplished, contact this office for approval prior to installation.

Signature of company representative responsible for installation: Chris Blaise date: 10/1/12

For Health Department Use Only - Not to be completed by Installer

Date Insp. Requested: _____ Date Insp. Approved: _____ Inspector: _____
Inspection Data: Pitless adapter watertight & water supply line at least 36" below grade _____
Two piece cap installed and attached to casing securely _____
Elec. conduit extends at least 18" below grade/attached to cap properly _____
Safety rope not outside of well cap/casing _____
Correct well tag attached properly and casing 8" above finished grade _____
Water supply line sleeved adequately at house connection _____
Adequate grout observed below pitless adapter _____

**HOWARD COUNTY HEALTH DEPARTMENT
BUREAU OF ENVIRONMENTAL HEALTH
WATER AND SEWERAGE PROGRAM
TEL: (410)313-2640 FAX: (410)313-2648**

Information Form for the Installation of the Well Pump, Pitless Adapter, and Supply Piping

NOTE: The installer is responsible for requesting an inspection prior to 9 am on the day of the desired inspection. No work is to be covered until approved by the Health Department. All installations must comply with the National Standard Plumbing Code (NSPC, as amended locally) and COMAR 26.04.04 (MD Well Construction Regulations). Submission of a complete form is required prior to Use and Occupancy approval.

Company Name: _____ Telephone #: _____
Address: _____

(Must circle one) Licensed Plumber Licensed Well Driller Licensed Well Pump Installer
License # and name of individual responsible for the field installation:
Name (Print): _____ License# _____

***A licensed individual must perform the actual installation. Apprentices must be under the direct supervision of a licensed journeyman or master plumber, pump installer or well driller. Licenses may be subjected to field verification.**

Name of Property Owner: _____ Telephone #: _____
Subdivision: _____ Lot #: 23 Well Tag #: HO-95-0592
Site Address: 2803 Bridlewreath Ct.

Submersible Pump Data

Make: _____
Model #: _____
Pump Capacity _____ GPM
Well Yield: _____ GPM

Pitless Adapter

Make: _____
Model#: _____
Depth: _____ (36" min)
NSF approved: _____

Well Cap and Electric Conduit

Two piece watertight cap: _____
Screened, vented well cap: _____
Cap secured to casing: _____
Conduit min 18" B.G.: _____
Conduit secured to well cap: _____

Depth of well encountered at time of pump installation: _____ (feet)
If pump capacity exceeds well yield, a low water cut off switch is required by NSPC 1990 Section 17.8.4
Torque arrestors or Cable guards are required – Must circle one
Safety rope, if used, attached to inside of well casing with eye bolt _____

Piping to house

Type: _____
PSI: _____ (160 psi min)
Depth of supply line: _____ (36" min)

House Connection

PVC sleeved to undisturbed soil at wall penetration: _____
Approximate length of sleeve: _____
Sleeve caulked and sealed properly: _____

The water supply line is required to be at least ten feet from the septic tank, pump chamber, sewage piping, distribution box, drainfields, and sewage reserve area. If this cannot be accomplished, contact this office for approval prior to installation.

Signature of company representative responsible for installation _____ date _____

For Health Department Use Only – Not to be completed by Installer

Date Insp. Requested: _____ Date Insp. Approved: 5/31/2012 **(BB)**
Inspection Data: Pitless adapter and water supply line at least 36" below grade
Two piece cap installed and attached to casing securely
Elec. conduit extends at least 18" below grade attached to cap properly
Safety rope installed inside of well casing
Correct well tag attached properly and casing 3" above finished grade
Water supply line sleeved adequately at house connection
Adequate grout observed below pitless adapter

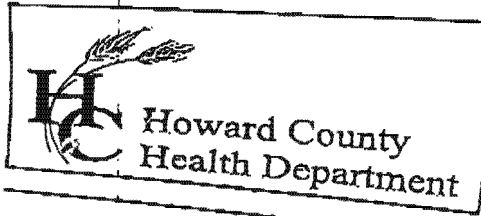

7178 Columbia Gateway Drive, Columbia, MD 21046
 (410) 313-2640 Fax (410) 313-2640
 TDD (410) 313-2323 Toll Free 1-866-313-2640
 website: www.hchealth.org

Penny E. Borenstein, M.D., M.P.H., Health Officer

TO ALL INTERESTED PARTIES

When submitting a well permit application for a proposed well for new construction, please indicate one of the following:

Well Site Location:
 Belle Haven Est (Bewley Prop) 23 Union Chapel Rd
 Subdivision/Property Name Lot# Road Name

The well site has been staked by DAFT McCUNE + WALKER, 410-296-3333
 (professional land surveyor or company employing professional land surveyors)
 on 12/5/06 (date) and does not require a site inspection.

The well driller, builder or property owner will call the Health Department to schedule a time to meet in the field to verify the proposed well site location.

This sheet, along with two copies of an acceptable well site plan, must be attached to the green well permit application.

Revised 3/11/05



CATOCTIN LABS, INC.

8609 APPLES CHURCH ROAD
THURMONT, MARYLAND 21788-1312
(301) 663-5323
FAX (301) 271-9060

FIELD RECORD

Customer: Ben Lewis Plumbing
2803 Bridal Wrath Ct.
Woodbine, MD 21797

Date: June 19, 2012
Time: 14:00
Type:0

County: Howard
Source: Bathroom Sink
Well No:
Bottle No: 3MPN
Reason For Sample: N/A
Treatment: Raw
Collector: Owner

Residual Cl:
Iced: Yes
pH:
EPA acceptable range for pH is 6.5 - 8.5

State Certification No: N/A

NOTE: Catoctin Labs, Inc. will not be responsible for any sample result if the sample was collected or transported by non-affiliated personnel.

LABORATORY RECORD

Received: 10:20 6/20/2012 Examined: 10:20 06/20, 06/21

PARAMETER	METHOD	U.S. EPA Drinking Water Recommendations	SAMPLE RESULTS
MPN Total Coliform	SM 9223 (E)	<1MPN/100ml	<1 MPN/100ml
MPN E. coli	SM 9223 (E)	<1MPN/100ml	<1 MPN/100ml

Bacteriological analysis of this sample, on this specified date, indicates the water is SAFE for human consumption, according to APHA/EPA Standards.

Analyst:  Date: June 21, 2012

Maryland State Certification Number 135

EPA Primary Secondary Radon Listing 2070100
EPA Individual Radon Listing 156520T

6-21-12
not valid.
Sample must be collected
by a certified sampler.
Also need nitrate,
turbidity and sand.
HS

**CATOCTIN LABS, INC.**8609 APPLES CHURCH ROAD
THURMONT, MARYLAND 21788-1312
(301) 663-5323
FAX (301) 271-9060**FIELD RECORD**Customer: Ben Lewis Plumbing
2803 Bridal Wrath Ct.
Woodbine, MD 21797

Date: September 14, 2012

Time: 15:02

Type:0

County: Howard

Residual Cl: 0.00

Source: Basement Sink

Iced: Yes

Well No:

pH: 6.8

Bottle No: 40

EPA acceptable range for pH is 6.5 - 8.5

Reason For Sample: COP - Certificate of Potability

Treatment: Raw

Collector: Scott Haines

State Certification No: 1997SH

NOTE: Catoctin Labs, Inc. will not be responsible for any sample result if the sample was collected or transported by non-affiliated personnel.

LABORATORY RECORD

Received: 23:35 9/14/2012

Examined: 23:35 09/14, 09/15

PARAMETER	METHOD	U.S. EPA Drinking Water Recommendations	SAMPLE RESULTS
P/A Coliform	SM 9223	Absent	Absent
P/A E. coli	SM 9223	Absent	Absent
Nitrate	EPA 353.2	10.0 mg/L Maximum	13.4 mg/L
Sand	SM 2540 F	No Trace	No Trace
Turbidity	SM 2130 B	5.0 NTU Max (10.0 C.O.M.)	1.6 NTU

**Bacteriological analysis of this sample, on this specified date, indicates the water is
for human consumption, according to APHA/EPA Standards.****SAFE**

Analyst

Date: September 15, 2012

Maryland State Certification Number 135

EPA Primary Secondary Radon Listing 2070100
EPA Individual Radon Listing 156520T