

APPLICATION

PERCOLATION TESTING

A _____

P _____

HOWARD COUNTY HEALTH DEPARTMENT
BUREAU OF ENVIRONMENTAL HEALTH
3525-H ELLICOTT MILLS DRIVE/ELLICOTT CITY, MARYLAND 21043
TELEPHONE: 313-2640

DISTRICT _____

DATE _____

TO: THE COUNTY HEALTH OFFICER
ELLICOTT CITY, MARYLAND

I HEREBY APPLY FOR THE NECESSARY TEST PRIOR TO APPLICATION FOR PERMIT TO CONSTRUCT (OR RECONSTRUCT) A SEWAGE DISPOSAL SYSTEM.

PROPERTY OWNER KENNARD WARFIELD JR

ADDRESS 14663 TRIADELPHIA ROAD PHONE 410-442-2337

AGENT OR PROSPECTIVE BUYER LAND DESIGN & DEVELOPMENT

ADDRESS 8000 MAIN STREET ELLICOTT CITY PHONE 410-480-9105

PROPERTY LOCATION: LOT 60 78 NO LOT
SUBDIVISION THE WARFIELDS II LOT NO. _____

ROAD AND DESCRIPTION SOUTH SIDE OF TRIADELPHIA ROAD AT THE INTERSECTION OF TRIADELPHIA ROAD AND HOWARD ROAD

TAX MAP 21 PARCEL # _____

SIZE OF LOT ONE ACRE TYPE BLDG. SINGLE FAMILY DWELLING
(SINGLE FAMILY DWELLING OR COMMERCIAL)

THE SYSTEM INSTALLED UNDER THIS APPLICATION IS ACCEPTABLE ONLY UNTIL PUBLIC FACILITIES BECOME AVAILABLE. I FULLY UNDERSTAND THE FEE CONNECTED WITH THE FILING OF THIS PERC TEST APPLICATION IS NON-REFUNDABLE UNDER ANY CIRCUMSTANCES. I ALSO AGREE TO

COMPLY WITH ALL M.O.S.H.A. REQUIREMENTS IN TESTING THIS LOT. DONALD R. REWER
(SIGNATURE OF APPLICANT)

APPROVED BY _____ FOR _____ DATE _____

DISAPPROVED BY _____ FOR _____ DATE _____

HOLD PENDING FURTHER TESTS _____

REASONS FOR REJECTION OR HOLDING _____

PERCOLATION TEST PLAT/PRELIMINARY PLAT - TITLE OR I.D. # _____ DATE _____

SITE DEVELOPMENT PLAN/FINAL PLAT - TITLE OR I.D. # _____ DATE _____

THIS IS NOT A PERMIT

COUNTY #

SOIL PROFILE

0' 6182
 orge brn
 cl lm
 5 1/2
 H. orge
 brn
 8
 sllm
 tan gray
 beige
 sa lm
 15% frags

6180

orge
 brn
 hvy
 sacl lm
 3
 6 1/2
 tan beige
 sa lm
 10-20%
 35%
 frags

12 WEST EAST
6181/6183

orge brn
 hvy
 sa lm
 4 1/2
 5
 tan beige
 sa lm
 15-25%
 frags
 12 1/2

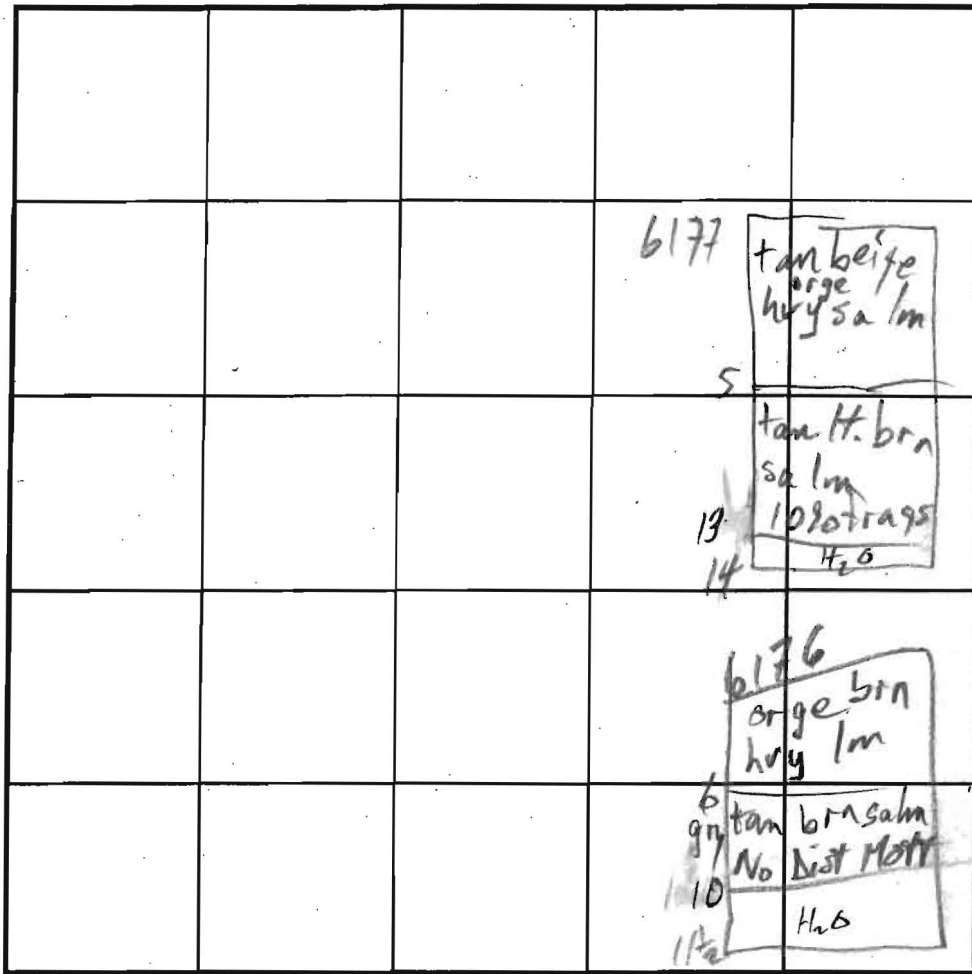

SOIL PROFILE

0' 6177
 orge
 brn
 hvy
 sa lm
 3 1/2
 tan sa lm
 15-35%
 20% frags
 7 1/2
 tan sa lm
 20-30%
 frags
 12 1/2

WEST EAST
N SIDE
ALSO Rocky

INDICATE NORTH - NAME ADJOINING ROADWAY AS BASE LINE.

DATE	TEST NO.	DEPTH	PRE-WET		TEST - 1" DROP		TIME
			START	STOP	START	STOP	
1/14/03	6182 ✓	78" / 14	9:59	10:19	slow		FAIL
X	6180 ✓	79" / 12	10:04	10:10	10:10	10:38	29
	6181 ✓	82" / 12 1/2	10:07	10:17	10:17	10:30	13
	6183 ✓	79" / 13 1/2	10:25	10:30	10:30	10:36	6
X	6179 ✓	82" / 12 9/16	10:35	10:39	10:39	10:46	7
	6178 ✓	72" / 13 1/2	10:41 11:26:50	11:28:20	11:28:20	11:30:50	FAST? ENTRANCE COL H2O
	6179 ✓	6' 9" - 7'	2: POUR 5 EXTR. FAST		2: POUR IN 20 sec		
	6180 ✓	5' 9"	1:54	1:59	2:10	gone	
	6177 ✓	72" / 14	11:32	11:39	11:39	11:50	11
	6176	11 1/2	FAIL	H2O @	10' 10"		

REMARKS _____

TYPE OF SOIL _____

TESTED BY _____ ALSO PRESENT _____

TRENCH DESIGN DATA: AVERAGE PERCOLATION TIME _____ TRENCH WIDTH _____

INLET DEPTH _____ MAXIMUM BOTTOM DEPTH _____ SQ. FT./BEDROOM _____

APPLICATION

PERCOLATION TESTING

A _____

P _____

HOWARD COUNTY HEALTH DEPARTMENT
BUREAU OF ENVIRONMENTAL HEALTH
3525-H ELLICOTT MILLS DRIVE/ELLICOTT CITY, MARYLAND 21043
TELEPHONE: 313-2640

DISTRICT _____

DATE _____

TO: THE COUNTY HEALTH OFFICER
ELLICOTT CITY, MARYLAND

I HEREBY APPLY FOR THE NECESSARY TEST PRIOR TO APPLICATION FOR PERMIT TO CONSTRUCT (OR RECONSTRUCT) A SEWAGE DISPOSAL SYSTEM.

PROPERTY OWNER KENNARD WARFIELD JR

ADDRESS 14663 TRIADELPHIA ROAD PHONE 410-442-2337

AGENT OR PROSPECTIVE BUYER LAND DESIGN & DEVELOPMENT

ADDRESS 8000 MAIN STREET ELLICOTT CITY PHONE 410-480-9105

PROPERTY LOCATION:

SUBDIVISION THE WARFIELDS II LOT NO. 7556-600

ROAD AND DESCRIPTION SOUTH SIDE OF TRIADELPHIA ROAD AT THE INTERSECTION OF TRIADELPHIA ROAD AND HOWARD ROAD

TAX MAP 21 PARCEL # _____

SIZE OF LOT ONE ACRE TYPE BLDG. SINGLE FAMILY DWELLING
(SINGLE FAMILY DWELLING OR COMMERCIAL)

THE SYSTEM INSTALLED UNDER THIS APPLICATION IS ACCEPTABLE ONLY UNTIL PUBLIC FACILITIES BECOME AVAILABLE. I FULLY UNDERSTAND THE FEE CONNECTED WITH THE FILING OF THIS PERC TEST APPLICATION IS NON-REFUNDABLE UNDER ANY CIRCUMSTANCES. I ALSO AGREE TO COMPLY WITH ALL M.O.S.H.A. REQUIREMENTS IN TESTING THIS LOT.

DONALD R. REWER
(SIGNATURE OF APPLICANT)

APPROVED BY _____ FOR _____ DATE _____

DISAPPROVED BY _____ FOR _____ DATE _____

HOLD PENDING FURTHER TESTS _____

REASONS FOR REJECTION OR HOLDING _____

PERCOLATION TEST PLAT/PRELIMINARY PLAT - TITLE OR I.D. # _____ DATE _____

SITE DEVELOPMENT PLAN/FINAL PLAT - TITLE OR I.D. # _____ DATE _____

THIS IS NOT A PERMIT

COUNTY #

SOIL PROFILE

0' 6175
 Lt. orge
 H. brn
 tan
 hvy salm
 5 1/2
 tan
 beige
 sa lm
 10-20%
 frags

UP 6173 DN

tan H. brn
 orge
 hvy salm
 25% 15%
 tan H. brn
 sa lm
 15-25%
 frags
 H. B.

6172

tan
 beige
 orge
 hvy salm
 1/2
 25%
 tan beige
 sa lm
 15-20%
 frags
 12 1/2

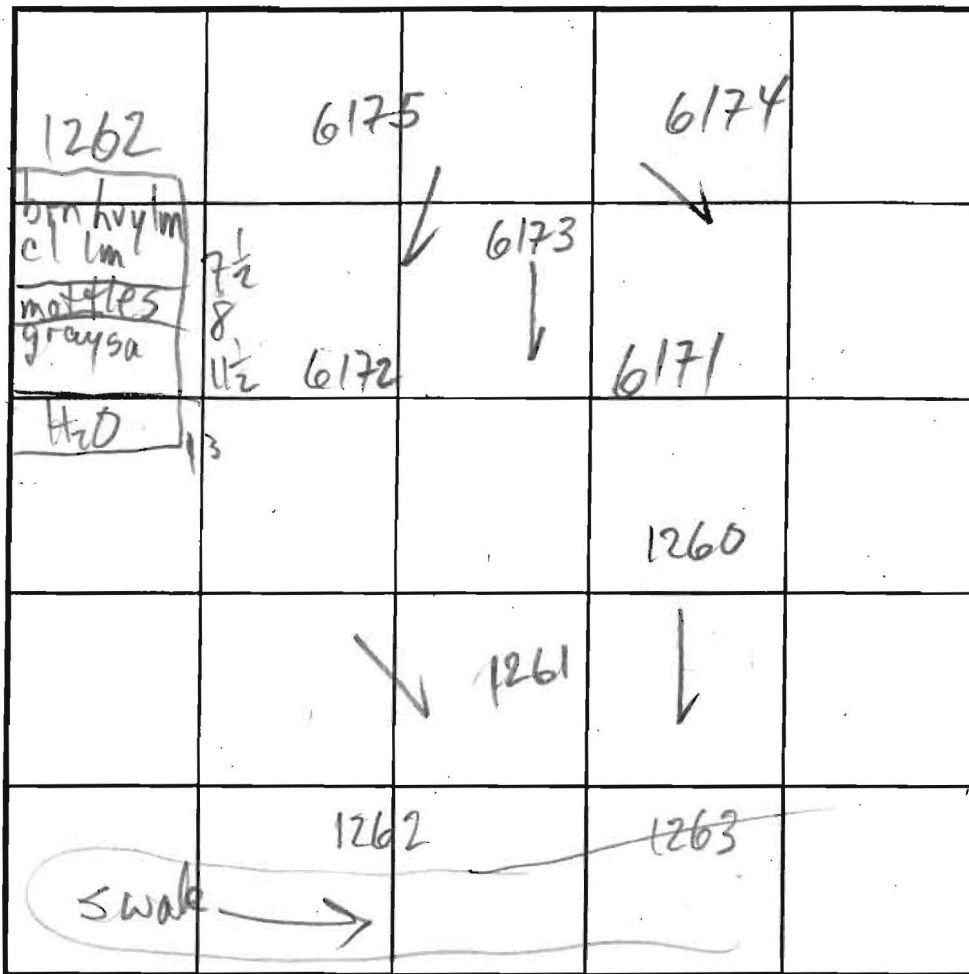

INDICATE NORTH - NAME ADJOINING ROADWAY AS BASE LINE.

SOIL PROFILE

0' 6171
 brn
 orge
 hvy lm 25
 weak
 gray
 shales
 45-90
 shale
 5
 Lt. orge
 tan
 brn
 sa lm
 15-25%
 9
 UP DN
 6174
 bright orge
 yel brn
 red hvy lm
 5
 lt. orge
 brn gray sa lm
 10-15%
 13 1/2

DATE	TEST NO.	DEPTH	PRE-WET		TEST - 1" DROP		TIME
			START	STOP	START	STOP	
1/14/03	6172 S	7 1/2	11:29	11:55	11:55	12:19	24
	6175 V	7 1/2	11:54	11:56	11:56	12:01	5
	6173 V	7 3/4	12:00:05	12:00:45	12:00:45	12:03:45	3
	6171 V	7 1/2	2:15	2:26	2:29	2:37	8
	6174 S	7	3:33	3:39	3:39	3:49	10
8/12/05	1262 V	13	H ₂ O	1 1/2			
	1263 V	10	H ₂ O	7 1/2			
	1260 V	2	Rock	REFUSAL			
	1261 V	3 1/2	"	"			

REMARKS _____

TYPE OF SOIL _____

TESTED BY M. Ritkin ALSO PRESENT _____

TRENCH DESIGN DATA: AVERAGE PERCOLATION TIME _____ TRENCH WIDTH _____

INLET DEPTH _____ MAXIMUM BOTTOM DEPTH _____ SQ. FT./BEDROOM _____

NEW POT

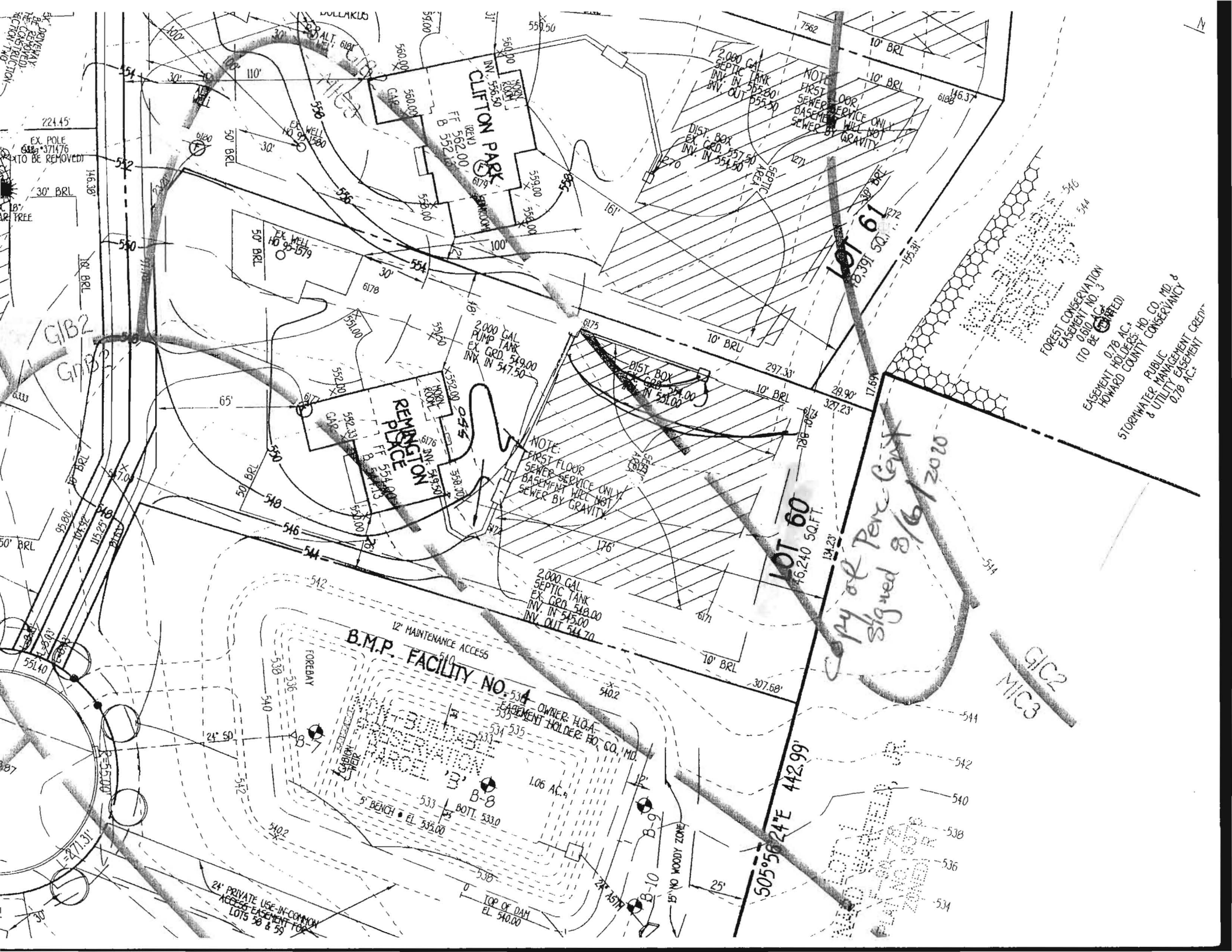

CLIFTON PARK

REMINGTON

LOT 60
16,240 SQ.FT.

LOT 61
18,391 SQ.FT.

Copy of Perc Cert
Signed 3/6/2010

GIC2
MIC3

FOREST CONSERVATION
EASEMENT NO. 3
0.810 AC.
(TO BE OFFERED)
EASEMENT HOLDERS:
HOWARD COUNTY CONSERVANCY
0.778 AC.
PUBLIC
MANAGEMENT
& UTILITY EASEMENT
0.778 AC.

NOTE:
FIRST FLOOR
SEWER SERVICE ONLY
BASEMENT WILL NOT
SEWER BY GRAVITY

NOTE:
FIRST FLOOR
SEWER SERVICE ONLY
BASEMENT WILL NOT
SEWER BY GRAVITY

2,000 GAL
SEPTIC TANK
EX. GRD. 548.00
INV. IN 545.00
INV. OUT 544.70

DIST. BOX
EX. GRD. 552.00
INV. IN 552.00

2,000 GAL
SEPTIC TANK
INV. IN 555.00
INV. OUT 555.50

2,000 GAL
PUMP TANK
EX. GRD. 549.00
INV. IN 547.50

B.M.P. FACILITY NO. 54
OWNER: H.O.A.
EASEMENT HOLDER: HO. CO., MD.
1.06 AC.
B-8
BOTT. 533.0
5' BENCH • EL. 535.00
B-9
B-10
15' NO WOODY ZONE
24' 15"

24' PRIVATE USE-IN-COMMON
ACCESS EASEMENT FOR
LOTS 58 & 59

TOP OF DAM
EL. 940.00

EX. POLE
TO BE REMOVED

EX. WELL
NO. 95-1579

EX. WELL
NO. 95-1579

5' DRIVEWAY
TO BE REMOVED
SECTION 1.00

EX. POLE
TO BE REMOVED

EX. WELL
NO. 95-1579

EX. POLE
TO BE REMOVED

EX. POLE
TO BE REMOVED

EX. POLE
TO BE REMOVED



on field locations done under my direct professional knowledge and belief.

1/8/08
Date

Signed per cert
1-16-08

OWNE
MR. & M