

PUB. SEWER STATUS VERIFIED BY _____

ISSUE DATE: _____

APPROVAL DATE: _____

PERMIT INDEXED

P 518621-B

A Re-indexed

ON-SITE SEWAGE DISPOSAL SYSTEM HOWARD COUNTY HEALTH DEPARTMENT BUREAU OF ENVIRONMENTAL HEALTH

05-345448

IS PERMITTED TO INSTALL ALTER

ADDRESS: _____ PHONE NUMBER: _____

SUBDIVISION: _____ LOT NUMBER: _____

ADDRESS: 6505 Mink Hollow Road PROPERTY OWNER: Susanne & Kevin Hagit

SEPTIC TANK CAPACITY (GALLONS): _____

PUMP CHAMBER CAPACITY (GALLONS): _____

NUMBER OF BEDROOMS: _____

SQUARE FEET PER BEDROOM: _____

LINEAR FEET OF TRENCH REQUIRED: _____

**BUILDING PERMIT SIGNED
AND RETURNED**

5-21-03 BOD 142025 - CHIMNEY

TRENCHES:	Trench to be _____ feet wide. Inlet _____ feet below original grade. Bottom maximum depth _____ feet below original grade. Effective area begins at _____ feet below original grade. _____ feet of stone below distribution pipe.
LOCATION:	_____
PURPOSE:	_____

PLANS APPROVED: _____ DATE: _____

- NOTE: PERMIT VOID AFTER 2 YEARS
- NOTE: CONTRACTOR RESPONSIBLE FOR SCHEDULING A PRE-CONSTRUCTION INSPECTION FOR ALL INSTALLATIONS
- NOTE: WATERTIGHT SEPTIC TANKS REQUIRED
- NOTE: ALL PARTS OF SEPTIC SYSTEM SHALL BE 100 FEET FROM ANY WATER WELL
- NOTE: MANHOLE RISERS REQUIRED ON ALL SEPTIC TANKS AND PUMP CHAMBERS

**NEITHER THE HOWARD COUNTY COUNCIL NOR THE HEALTH DEPARTMENT IS
RESPONSIBLE FOR THE SUCCESSFUL OPERATION OF ANY SYSTEM
PERMITTEE RESPONSIBLE FOR OBTAINING FINAL APPROVAL ON THIS PERMIT
CALL 410-313-2640 FOR INSPECTION OF SEPTIC SYSTEM**

P518621-B

4/23/76 approved *etc.*

SYSTEM TO BE INSTALLED
FIRST BEFORE BUILDING
PERMIT IS SIGNED.

PERMIT

SEWAGE DISPOSAL SYSTEM

P. 22307

A. 20849

MARYLAND STATE DEPARTMENT OF HEALTH

HOWARD COUNTY

ELLCOTT CITY

DISTRICT 5th

DATE 11/17/75

11/7/76 To be reviewed when house is completed RT

11/7/76 PR - *check*
trench & field
11/7/76 - a.m. if possible

INDEXED

Howard Edwards

IS PERMITTED TO INSTALL ALTER

ADDRESS 6645 Mink Hollow Road, Highland, Md. 20777 PHONE 596-6309

A SEWAGE DISPOSAL SYSTEM LOCATED AT

SUBDIVISION ROAD 6505 Mink Hollow Road LOT 1-D

PROPERTY OWNER Howard Edwards

ADDRESS same as above

SPECIFICATIONS 4 bedrooms

DRAIN FIELD DEPTH FEET. BOTTOM AREA SQ. FT.

SEEPAGE PITS ABSORBENT SIDE-WALL AREA SQ. FT.

SEPTIC TANK CAPACITY 1250 GALLONS

FOR GARBAGE GRINDER. INCREASE DISPOSAL AREA AND TANK CAPACITY

OTHER DRY WELL AND TRENCH - 300 sq. ft. sidewall area in the dry well. Inlet at 4 1/2 ft. and maximum depth 11 ft. Trench to be 36 ft. long with a total sidewall area of 230 sq. ft. Locate trench to right of dry well, parallel to Highland Road. Locate dry well 84 ft. from edge of Highland Road and 25 ft. from left lot line as seen when facing lot from Highland Road. 5 ft. earth buffer between drywell and trench. If septic tank is 3 ft. or more below grade, use manhole type cleanout to grade. Call for inspection of trench before placing stone in trench.

NOTE: ALL PIPE FROM HOUSE TO DISPOSAL AREA MUST BE CAST IRON. PERMIT VOID AFTER THREE YEARS. NOTE: INSTALL STAND PIPE ON SEPTIC TANK AND DRY WELL. STAND PIPES MUST BE 6 INCHES IN DIAMETER. CAST IRON, CONCRETE OR TERRA COTTA ACCEPTED.

PLANS APPROVED BY William W. Zepp

DATE 11/7/75

BLDG. PERMIT SIGNED AND RETURNED 11/7/76

FILL SEPTIC TANK AND DISTRIBUTION BOX WITH WATER BEFORE CALLING FOR AN INSPECTION. COVERS MUST BE UNTIL INSPECTED AND APPROVED.

NEITHER THE HOWARD COUNTY COMMISSIONERS NOR THE HEALTH DEPARTMENT IS RESPONSIBLE FOR THE SUCCESSFUL OPERATION OF ANY SYSTEM.

11/28/75

check well location: 61' fr Mink Hollow Rd stop sign,
22' fr Highland Rd. NOT

11/6/76 well is ~24' from Highland Rd. & ~70' from M.H.W. stop sign

20849

20849

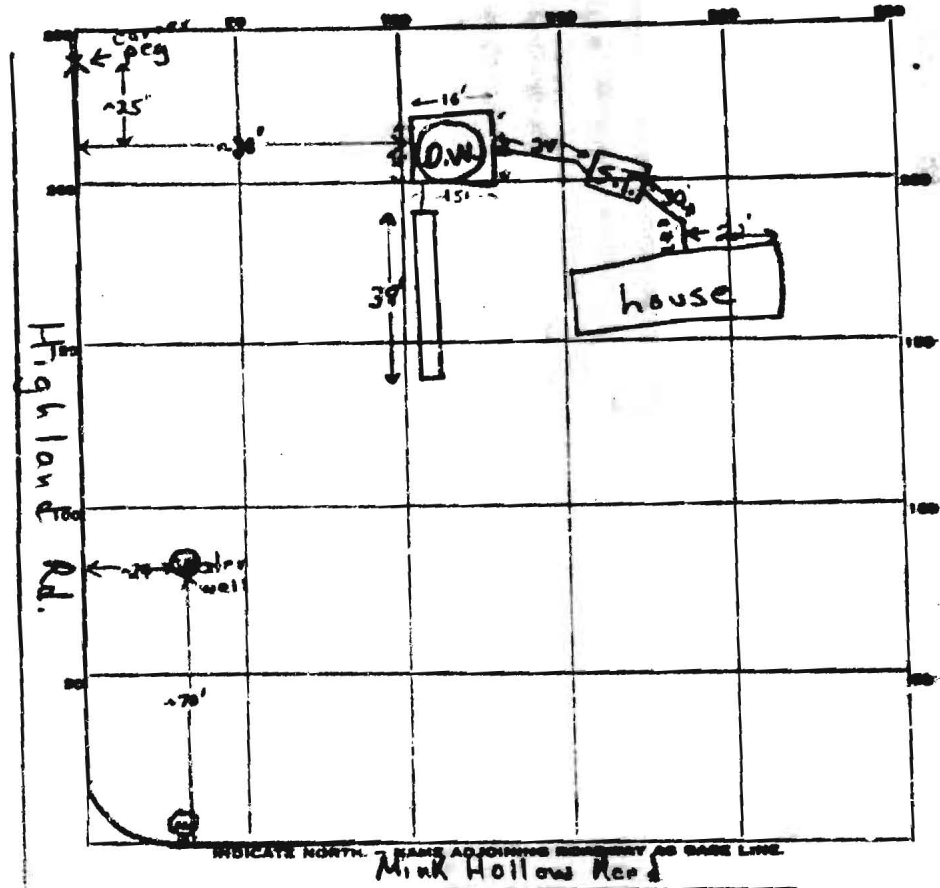

PERMIT CARD Installation on 4/23/76 S.T. | D.W.

SEPTIC TANK, LEVEL ✓ 1250 gal. CLEANOUTS ✓ 12-176 | ✓ 312-176

DISTRIBUTION BOX, LEVEL _____

TILE FIELD, DEPTH 11-12 FT. TRENCH WIDTH 2 FT.

GRAVEL DEPTH 6 1/2 FT. TOTAL LENGTH 38 FT.

NUMBER OF TRENCHES 1 1/2 SIDEWALL TOTAL SEPTIC AREA _____

SEEPAGE PITS, INSIDE DIAMETER 6.0 FT. DEPTH BELOW SOLET 6 1/2 (scallops) FT.

Drywell area 390.6 trench area 247 total ABSORBENT AREA 2637 SQ. FT.

REMARKS 1/6/76 Needs cleanouts & caps, also gravel in trench and pipe of distribution line in ranch

1/7/76 - Gravel & cleanouts installed.

3/10/76 Not connected to house yet.

DATE SYSTEM APPROVED 4/23/76 INSPECTOR E. Shiner