

LAYOUT 12/14/2012 INSP 4 _____
INSP 2 12/17/2012 INSP 5 _____
INSP 3 _____ INSP 6 _____

ISSUE DATE: _____ P _____
APPROVAL DATE: 12/18/2012 A _____

PERMIT

ON-SITE SEWAGE DISPOSAL SYSTEM HOWARD COUNTY HEALTH DEPARTMENT BUREAU OF ENVIRONMENTAL HEALTH

Fogles IS PERMITTED TO INSTALL ALTER

ADDRESS: _____ PHONE NUMBER: _____

SUBDIVISION: _____ LOT NUMBER: _____

ADDRESS: 6505 Mink Hollow Rd PROPERTY OWNER: Kevin Haga

SEPTIC TANK CAPACITY (GALLONS): Existing OUTLET BAFFLE FILTER REQUIRED

PUMP CHAMBER CAPACITY (GALLONS): N/A COMPARTMENTED TANK REQUIRED

NUMBER OF BEDROOMS: 4 Trenches 2' Wide

SQUARE FEET PER BEDROOM: _____ Inlet 5'

LINEAR FEET OF TRENCH REQUIRED: 120' Bottom 10'
3 x 40' Trenches

TRENCHES:	Trench to be _____ feet wide. Inlet _____ feet below original grade. Bottom maximum depth _____ feet below original grade. Effective area begins at _____ feet below original grade. _____ feet of stone below distribution pipe. <u>6.5'</u>
LOCATION:	
NOTES:	<u>100 Application Rate</u>

PLANS APPROVED: B. Baker DATE: 12/14/2012

- NOTE: PERMIT VOID AFTER 2 YEARS
- NOTE: CONTRACTOR RESPONSIBLE FOR SCHEDULING A PRE-CONSTRUCTION INSPECTION FOR ALL INSTALLATIONS
- NOTE: WATERTIGHT SEPTIC TANKS REQUIRED
- NOTE: ALL PARTS OF SEPTIC SYSTEM SHALL BE 100 FEET FROM ANY WATER WELL
- NOTE: MANHOLE RISERS REQUIRED ON ALL SEPTIC TANKS AND PUMP CHAMBERS UNLESS SPECIFICALLY AUTHORIZED

NEITHER THE HOWARD COUNTY COUNCIL NOR THE HEALTH DEPARTMENT IS RESPONSIBLE FOR THE SUCCESSFUL OPERATION OF ANY SYSTEM PERMITTEE RESPONSIBLE FOR OBTAINING FINAL APPROVAL ON THIS PERMIT CALL 410-313-2640 FOR INSPECTION OF SEPTIC SYSTEM

HO-73-1254

NOT TO SCALE

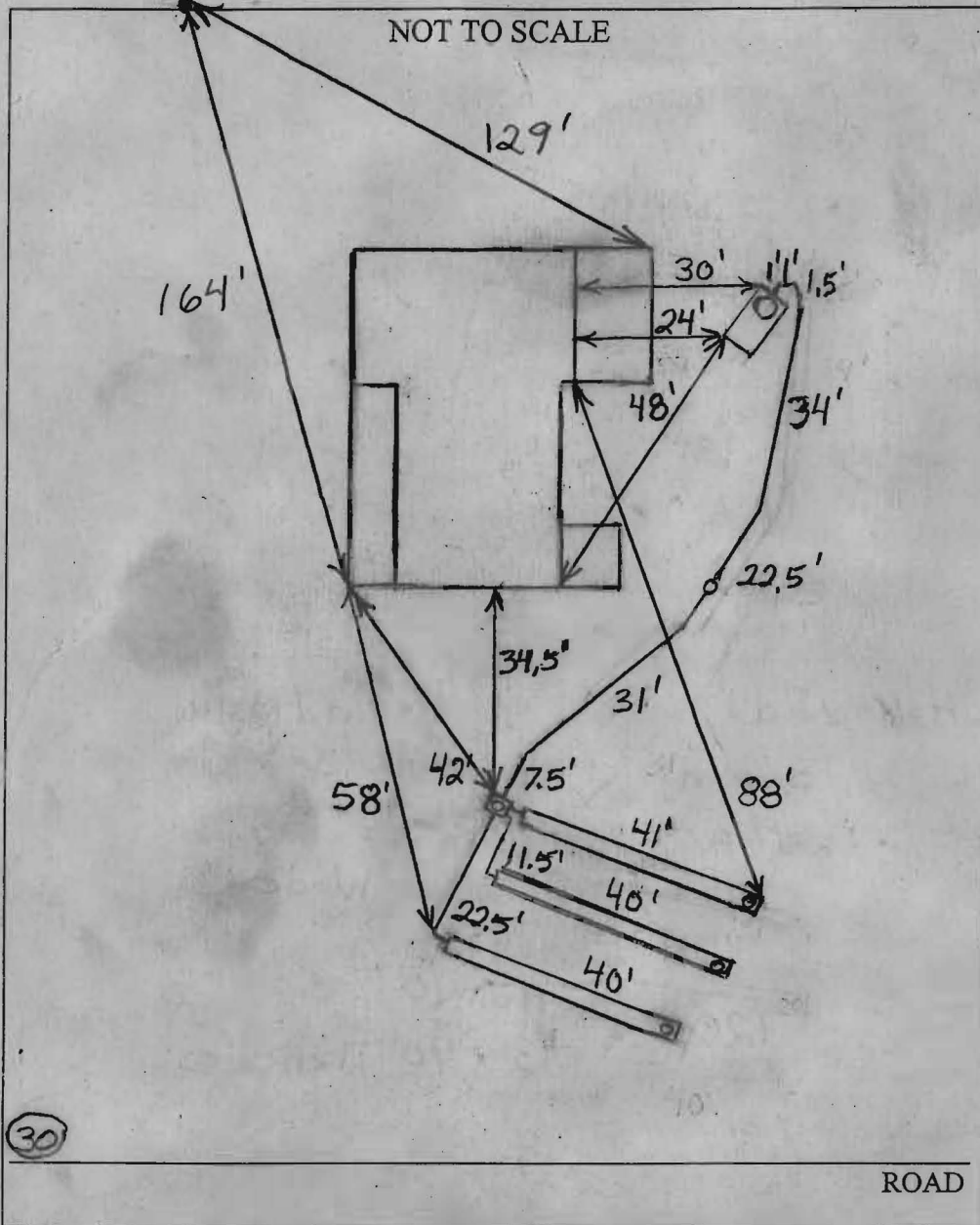

TRENCH/DRAINFIELD DATA		
WIDTH	INLET	BOTTOM
2'	4'	10'
NUMBER OF TRENCHES		3
TOTAL LENGTH		121'
ABSORPTION AREA		545
DISTRIBUTION BOX LEVEL		Levelers
DISTRIBUTION BOX BAFFLE		Yes
DISTRIBUTION BOX PORT		Yes

SEPTIC TANK DATA	
SEPTIC TANK 1 LEVEL _____	
CAPACITY	_____ GAL
SEAM LOC	Midseam
TANK LID DEPTH	0.5'
BAFFLES	Yes
BAFFLE FILTER	No
MANHOLE LOC	Rear
6" PORT LOC	None
WATERTIGHT TEST	No
SEPTIC TANK 2 LEVEL N/A	
CAPACITY	_____ GAL
SEAM LOC	_____
TANK LID DEPTH	_____
BAFFLES	_____
BAFFLE FILTER	_____
MANHOLE LOC	_____
6" PORT LOC	_____
WATERTIGHT TEST	_____

(30)

ROAD

PRE-CONSTRUCTION 12/14/2012 Install three 40' trenches on lowest side of house above perc. test (A). Pump out and fill in

INSTALLATION drywell. (BB)

12/17/2012 Connection to existing tank done. Dist. box set. Starting on trenches. (BB)

12/18/2012 System finished. O.K. to backfill. (BB)

FINAL INSPECTOR B Baker

DATE OF APPROVAL 12/18/2012