



Building Permit Application
 Howard County Maryland
 Department of Inspections, Licenses and Permits
 3430 Court House Drive
 Permits: 410-313-2455
 www.howardcountymd.gov

Date Received: 1/14/14
 Permit No.: B14000122

Building Address: 11355 Frederick Rd
 City: Ellicott City State: MD Zip Code: 21042
 Suite/Apt. #: _____ SDP/WP/BA #: _____
 Census Tract: _____ Subdivision: _____
 Section: _____ Area: _____ Lot: _____
 Tax Map: _____ Parcel: _____ Grid: _____
 Zoning: _____ Map Coordinates: _____ Lot Size: _____

Property Owner's Name: Kirk Hines
 Address: 11355 Frederick Rd
 City: Ellicott City State: MD Zip Code: 21042
 Phone: 443-695-0109 Fax: _____
 Email: krhines@verizon.net

Existing Use: Single Family Dwelling, Garage
 Proposed Use: Addition for Storage
 Estimated Construction Cost: \$ 50,000
 Description of Work: Garage Renovation for Storage/Workshop (18.5x24.5) + 2nd story addition

Applicant's Name & Mailing Address, (if other than stated herein)
 Applicant's Name: _____
 Address: _____
 City: _____ State: _____ Zip Code: _____
 Phone: _____ Fax: _____
 Email: _____

Occupant or Tenant: _____
 Was tenant space previously occupied? Yes No
 Contact Name: _____
 Address: _____
 City: _____ State: _____ Zip Code: _____
 Phone: _____ Fax: _____
 Email: _____

Contractor Company: Owner
 Contact Person: _____
 Address: _____
 City: _____ State: _____ Zip Code: _____
 License No.: _____
 Phone: _____ Fax: _____
 Email: _____

Engineer/Architect Company: _____
 Responsible Design Prof.: _____
 Address: _____
 City: _____ State: _____ Zip Code: _____
 Phone: _____ Fax: _____
 Email: _____

Commercial Building Characteristics	Residential Building Characteristics	
Height:	<input checked="" type="checkbox"/> SF Dwelling	<input type="checkbox"/> SF Townhouse
No. of stories:	Depth	Width
Gross area, sq. ft./floor:	1 st floor:	
	2 nd floor:	
Area of construction (sq. ft.):	Basement:	
	<input type="checkbox"/> Finished Basement	
	<input type="checkbox"/> Unfinished Basement	
	<input type="checkbox"/> Crawl Space	
	<input type="checkbox"/> Slab on Grade	
Use group:	No. of Bedrooms:	
	Multi-family Dwelling	
<input type="checkbox"/> Reinforced Concrete	No. of efficiency units:	
<input type="checkbox"/> Structural Steel	No. of 1 BR units:	
<input type="checkbox"/> Masonry	No. of 2 BR units:	
<input type="checkbox"/> Wood Frame	No. of 3 BR units:	
<input type="checkbox"/> State Certified Modular	Other Structure:	
	Dimensions:	
<input checked="" type="checkbox"/> Roadside Tree Project Permit	Footings:	
<input type="checkbox"/> Yes <input checked="" type="checkbox"/> No	Roof:	
Roadside Tree Project Permit #	<input type="checkbox"/> State Certified Modular	
	<input type="checkbox"/> Manufactured Home	

Utilities	
Water Supply	
<input type="checkbox"/> Public	
<input checked="" type="checkbox"/> Private	
Sewage Disposal	
<input type="checkbox"/> Public	
<input checked="" type="checkbox"/> Private	
Electric: <input type="checkbox"/> Yes <input type="checkbox"/> No	
Gas: <input type="checkbox"/> Yes <input type="checkbox"/> No	
Heating System	
<input type="checkbox"/> Electric	<input checked="" type="checkbox"/> Oil
<input type="checkbox"/> Natural Gas	<input type="checkbox"/> Propane Gas
<input type="checkbox"/> Other:	
Sprinkler System:	
<input type="checkbox"/> Yes	<input type="checkbox"/> No
Grading Permit Number:	
Building Shell Permit Number:	

THE UNDERSIGNED HEREBY CERTIFIES AND AGREES AS FOLLOWS: (1) THAT HE/SHE IS AUTHORIZED TO MAKE THIS APPLICATION; (2) THAT THE INFORMATION IS CORRECT; (3) THAT HE/SHE WILL COMPLY WITH ALL REGULATIONS OF HOWARD COUNTY WHICH ARE APPLICABLE THERETO; (4) THAT HE/SHE WILL PERFORM NO WORK ON THE ABOVE REFERENCED PROPERTY NOT SPECIFICALLY DESCRIBED IN THIS APPLICATION; (5) THAT HE/SHE GRANTS COUNTY OFFICIALS THE RIGHT TO ENTER ONTO THIS PROPERTY FOR THE PURPOSE OF INSPECTING THE WORK PERMITTED AND POSTING NOTICES.

C. Beane
 Applicant's Signature
Caitlin E Beane @ gmail.com
 Email Address
Agent for Owner
 Title/Company

Print Name Caitlin Beane
 Date 1/14/14
RECEIVED
 JAN 14 2014
 LICENSES & PERMITS DIVISION

Checks Payable to: DIRECTOR OF FINANCE OF HOWARD COUNTY
 PLEASE WRITE NEATLY & LEGIBLY
 -FOR OFFICE USE ONLY-

AGENCY	DATE	SIGNATURE OF APPROVAL
State Highways		
Building Officials		
PSZA (Zoning)		
PSZA (Engineering)		
Health		

Is Sediment Control approval required for issuance? Yes No
 CONTINGENCY CONSTRUCTION START

DPZ SETBACK INFORMATION
Front:
Rear:
Side:
Side St.:
All minimum setbacks met? <input type="checkbox"/> Yes <input type="checkbox"/> No
Is Entrance Permit Required? <input type="checkbox"/> Yes <input type="checkbox"/> No
Historic District? <input type="checkbox"/> Yes <input type="checkbox"/> No
Lot Coverage for New Town Zone:
SDP/Red-line approval date:

Filing Fee	\$ 25.00
Permit Fee	\$
Tech Fee	\$
Excise Tax	\$
PSFS	\$
Guaranty Fund	\$
Add'l per Fee	\$
Total Fees	\$
Sub-Total Paid	\$
Balance Due	\$
Check	# 199



Building Permit Application

Howard County Maryland
Department of Inspections, Licenses and Permits
3430 Court House Drive
Permits: 410-313-2455
www.howardcountymd.gov

Date Received: 1/14/14

Permit No.: B14000122

Building Address: 11355 Frederick Rd
 City: _____ State: _____ Zip Code: 21012
 Suite/Apt. # _____ SDP/WP/BA #: _____
 Census Tract: _____ Subdivision: _____
 Section: _____ Area: _____ Lot: _____
 Tax Map: _____ Parcel: _____ Grid: _____
 Zoning: _____ Map Coordinates: _____ Lot Size: _____

Existing Use: _____
 Proposed Use: _____
 Estimated Construction Cost: \$ _____
 Description of Work: Major Renovation for storage/workshop (18.5x24.5) + 2nd story addition
 Occupant or Tenant: _____
 Was tenant space previously occupied? Yes No
 Contact Name: _____
 Address: _____
 City: _____ State: _____ Zip Code: _____
 Phone: _____ Fax: _____
 Email: _____

Property Owner's Name: _____
 Address: _____
 City: _____ State: _____ Zip Code: _____
 Phone: _____ Fax: _____
 Email: _____

Applicant's Name & Mailing Address, (if other than stated herein)
 Applicant's Name: _____
 Address: _____
 City: _____ State: _____ Zip Code: _____
 Phone: _____ Fax: _____
 Email: _____

Contractor Company: _____
 Contact Person: _____
 Address: _____
 City: _____ State: _____ Zip Code: _____
 License No. : _____
 Phone: _____ Fax: _____
 Email: _____

Engineer/Architect Company: _____
 Responsible Design Prof.: _____
 Address: _____
 City: _____ State: _____ Zip Code: _____
 Phone: _____ Fax: _____
 Email: _____

Commercial Building Characteristics	Residential Building Characteristics	
Height:	<input type="checkbox"/> SF Dwelling <input type="checkbox"/> SF Townhouse	
No. of stories:	Depth	Width
Gross area, sq. ft./floor:	1 st floor:	
	2 nd floor:	
Area of construction (sq. ft.):	Basement:	
	<input type="checkbox"/> Finished Basement	
Use group:	<input type="checkbox"/> Unfinished Basement	
	<input type="checkbox"/> Crawl Space	
Construction type:	<input type="checkbox"/> Slab on Grade	
<input type="checkbox"/> Reinforced Concrete	No. of Bedrooms:	
<input type="checkbox"/> Structural Steel	Multi-family Dwelling	
<input type="checkbox"/> Masonry	No. of efficiency units:	
<input type="checkbox"/> Wood Frame	No. of 1 BR units:	
<input type="checkbox"/> State Certified Modular	No. of 2 BR units:	
	No. of 3 BR units:	
	Other Structure:	
	Dimensions:	
<input checked="" type="checkbox"/> Roadside Tree Project Permit	Footings:	
<input type="checkbox"/> Yes <input type="checkbox"/> No	Roof:	
Roadside Tree Project Permit #	<input type="checkbox"/> State Certified Modular	
	<input type="checkbox"/> Manufactured Home	

Utilities
Water Supply
<input type="checkbox"/> Public
<input type="checkbox"/> Private
Sewage Disposal
<input type="checkbox"/> Public
<input type="checkbox"/> Private
Electric: <input type="checkbox"/> Yes <input type="checkbox"/> No
Gas: <input type="checkbox"/> Yes <input type="checkbox"/> No
Heating System
<input type="checkbox"/> Electric <input checked="" type="checkbox"/> Oil
<input type="checkbox"/> Natural Gas <input type="checkbox"/> Propane Gas
<input type="checkbox"/> Other:
Sprinkler System:
<input type="checkbox"/> Yes <input type="checkbox"/> No
Grading Permit Number:
Building Shell Permit Number:

THE UNDERSIGNED HEREBY CERTIFIES AND AGREES AS FOLLOWS: (1) THAT HE/SHE IS AUTHORIZED TO MAKE THIS APPLICATION; (2) THAT THE INFORMATION IS CORRECT; (3) THAT HE/SHE WILL COMPLY WITH ALL REGULATIONS OF HOWARD COUNTY WHICH ARE APPLICABLE THERETO; (4) THAT HE/SHE WILL PERFORM NO WORK ON THE ABOVE REFERENCED PROPERTY NOT SPECIFICALLY DESCRIBED IN THIS APPLICATION; (5) THAT HE/SHE GRANTS COUNTY OFFICIALS THE RIGHT TO ENTER ONTO THIS PROPERTY FOR THE PURPOSE OF INSPECTING THE WORK PERMITTED AND POSTING NOTICES.

Applicant's Signature: _____
 Email Address: _____
 Title/Company: _____

Print Name: _____
 Date: 1/14/14

Checks Payable to: DIRECTOR OF FINANCE OF HOWARD COUNTY
 PLEASE WRITE NEATLY & LEGIBLY
 -FOR OFFICE USE ONLY-

AGENCY	DATE	SIGNATURE OF APPROVAL
State Highways		
Building Officials		
PSZA (Zoning)		
PSZA (Engineering)		
Health		

DPZ SETBACK INFORMATION

Front: _____
 Rear: _____
 Side: _____
 Side St.: _____
 All minimum setbacks met? Yes No
 Is Entrance Permit Required? Yes No
 Historic District? Yes No
 Lot Coverage for New Town Zone: _____
 SDP/Red-line approval date: _____

Filing Fee	\$ <u>25.00</u>
Permit Fee	\$
Tech Fee	\$
Excise Tax	\$
PSFS	\$
Guaranty Fund	\$
Add'l per Fee	\$
Total Fees	\$
Sub-Total Paid	\$
Balance Due	\$
Check	# <u>199</u>

Distribution of Copies: White: Building Officials Green: PSZA,Zoning Yellow: PSZA,Engineering Pink: Health Gold: SHA

FREDERICK ROAD MD RTE 144

S89°25'30"E

102.81'

624.83'

#11355

653.81'

Mac Drive Use in Common Lots 1 & 2

270' BRL

Lot 1

Lot 2

Dirt & Gravel Drive

THE UNDERSIGNED BUYERS ACKNOWLEDGE RECEIPT, REVIEW AND ACCEPTANCE OF THE WITHIN SURVEY.

THE LOT SHOWN HEREON IS IN FLOOD ZONE C PER F.E.M.A. FLOOD INSURANCE RATE MAP PANEL# 240004-0016B

The plat is of benefit to consumer only insofar as it is required by a lender or a title insurance company or its agent in connection with contemplated transfer, financing, or refinancing. The plat is not to be relied upon for the establishment or location of fences, garages, buildings, or other existing or future improvements. The plat does not provide for the accurate identification of property boundary lines, but such identification may not be required for the transfer of title or securing financing or refinancing. The plat contains a tolerance of accuracy of two feet, more or less.

340' 24" E

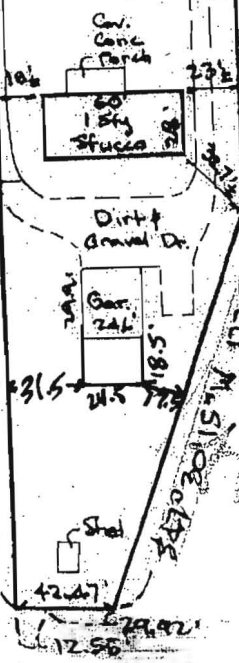

327' 10" W

N60°22'30"W



Ertel Associates, Inc.

8425 Hallmark Circle
Baltimore, Maryland 21234
Phone: 410-882-0989 • Fax: 410-882-0842

LOCATION DRAWING
#11355 FREDERICK ROAD, Lot 1
"BOONE PROPERTY, LOTS 1, 2, AND 3"
HOWARD CO., MD. PLAT CMP# 3435

DATE: 4/28/11 SCALE: 1/4"=80' FILE: MD 1288

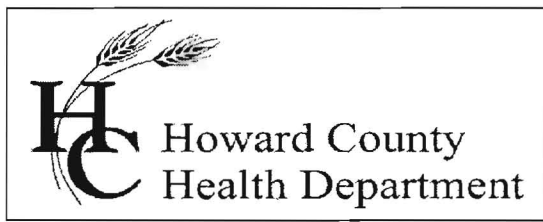

Bureau of Environmental Health

8930 Stanford Blvd., Columbia, MD 21045
Main: 410-313-1771 | Fax: 410-313-2648
TDD 410-313-2323 | Toll Free 1-866-313-6300
www.hchealth.org
Facebook: www.facebook.com/hocohealth
Twitter: HowardCoHealthDep

Maura J. Rossman, M.D., Health Officer

Date: February 3, 2014

To: Kirk Hines, Owner/Applicant
krhines@verizon.net

From: Robert Bricker, REHS/R.S., L.E.H.S.
Environmental Sanitarian, Well and Septic Program

RE: B14000122, Building Permit Application for addition to garage at 11355 Frederick Road

The referenced Building Permit Application is 'On Hold'. This proposal may be given further consideration when the following issues have been adequately addressed.

1. A set of floor plans must be submitted to the Health Department for the planned addition to the garage. If the ground level of the garage is also to be modified, a floor plan for that level is to be included. (These plans may be submitted as PDFs by email to me, or delivered to my attention at the Bureau of Environmental Health desk.)
2. The Plot Plan needs to be amended with the well and septic system locations. Submit the amended plot plan directly to my attention at the Health Department.
3. A site inspection will be conducted to confirm the condition and location of the well, and the condition of the SDA.

Addition issues may arise during the process of revising the Percolation Certification Plan.

You may 'Reply' or call me at the Bureau of Environmental Health, 410-313-2691, to discuss any questions you may have concerning these requirements.

RB
Copy: file