

C1 3444

SEQUENCE NO. (MDE USE ONLY)

STATE OF MARYLAND WELL COMPLETION REPORT

THIS REPORT MUST BE SUBMITTED WITHIN 45 DAYS AFTER WELL IS COMPLETED.

(THIS NUMBER IS TO BE PUNCHED IN COLS. 3-6 ON ALL CARDS)

COUNTY NUMBER

ST/CO USE ONLY

DATE WELL COMPLETED

Depth of Well

PERMIT NO.

DATE Received MM 01 DD 10 YY 11

01 22 3X

300 26 3/8/11

FROM "PERMIT TO DRILL WELL" Ho-95-1906

OWNER Morgan James STREET OR RFD 16036 Fields End Ct TOWN Woodbine SUBDIVISION SECTION LOT

WELL LOG

Not required for driven wells

STATE THE KIND OF FORMATIONS PENETRATED, THEIR COLOR, DEPTH, THICKNESS AND IF WATER BEARING

Table with columns: DESCRIPTION (Use additional sheets if needed), FEET (FROM, TO), check if water bearing. Rows: Soft Brown (0-96), Hard Brown (96-172), Hard Gray (172-300).

GROUTING RECORD

WELL HAS BEEN GROUTED (Circle appropriate Box) YES Y NO N. TYPE OF GROUTING MATERIAL (Circle one) CEMENT CM BENTONITE CLAY BC. NO. OF BAGS 18 NO. OF POUNDS 900. GALLONS OF WATER 378. DEPTH OF GROUT SEAL (to nearest foot) from 0 ft. to 300 ft.

CASING RECORD

casings types insert appropriate code below. MAIN CASING TYPE: STEEL (ST), CONCRETE (CO), PLASTIC (PL), OTHER (OT). Nominal diameter top (main) casing (nearest inch): 60-70. Total depth of main casing (nearest foot): 70.

OTHER CASING (if used)

Table for other casing with columns: diameter inch, depth (feet) from, to.

SCREEN RECORD

screen type or open hole insert appropriate code below. STEEL (ST), BRASS (BR), OPEN HOLE (HO), PLASTIC (PL), OTHER (OT).

DEPTH (nearest ft.) table with columns 1-21 and rows E, A, C, H, S, R, E, N.

GRAVEL PACK IF WELL DRILLED WAS FLOWING WELL INSERT F IN BOX 68

MDE USE ONLY (NOT TO BE FILLED IN BY DRILLER) T (E.R.O.S.) W Q. TELESCOPE CASING LOG INDICATOR OTHER DATA.

C 3

PUMPING TEST

HOURS PUMPED (nearest hour) 8 9. PUMPING RATE (gal. per min.) 11 15. METHOD USED TO MEASURE PUMPING RATE. WATER LEVEL (distance from land surface) BEFORE PUMPING 17 20 ft. WHEN PUMPING 22 25 ft. TYPE OF PUMP USED (for test) A air, P piston, T turbine, C centrifugal, R rotary, O other, J jet, S submersible.

PUMP INSTALLED

DRILLER INSTALLED PUMP YES NO. IF DRILLER INSTALLS PUMP, THIS SECTION MUST BE COMPLETED FOR ALL WELLS. TYPE OF PUMP INSTALLED PLACE (A,C,J,P,R,S,T,O) IN BOX 29. CAPACITY: GALLONS PER MINUTE (to nearest gallon) 31 35. PUMP HORSE POWER 37 41. PUMP COLUMN LENGTH (nearest ft.) 43 47. CASING HEIGHT (circle appropriate box and enter casing height) LAND SURFACE (nearest foot) 49 51.

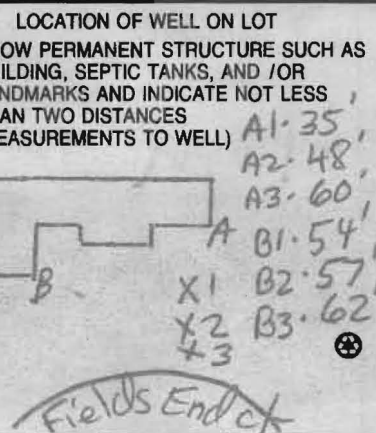

NUMBER OF UNSUCCESSFUL WELLS: 0. WELL HYDROFRACTURED YES Y NO N. CIRCLE APPROPRIATE LETTER: A A WELL WAS ABANDONED AND SEALED WHEN THIS WELL WAS COMPLETED. E ELECTRIC LOG OBTAINED. P TEST WELL CONVERTED TO PRODUCTION WELL.

I HEREBY CERTIFY THAT THIS WELL HAS BEEN CONSTRUCTED IN ACCORDANCE WITH COMAR 26.04.04 "WELL CONSTRUCTION" AND IN CONFORMANCE WITH ALL CONDITIONS STATED IN THE ABOVE CAPTIONED PERMIT, AND THAT THE INFORMATION PRESENTED HEREIN IS ACCURATE AND COMPLETE TO THE BEST OF MY KNOWLEDGE.

DRILLERS LIC. NO. 1 MW D 304 David Kelly DRILLERS SIGNATURE (MUST MATCH SIGNATURE ON APPLICATION) LIC. NO. 1 AW D 897 Josh Holmes

SITE SUPERVISOR (sign. of driller or journeyman responsible for sitework if different from permittee)

B 1 5028

SEQUENCE NO. (MDE USE ONLY)

STATE OF MARYLAND APPLICATION FOR PERMIT TO DRILL WELL 533209 please type

STATE PERMIT NUMBER

HO-95-1906 fill in this form completely

Date Received (APA)

OWNER INFORMATION

Morgan James 16036 NW Fields End Ct. Woodbine MD 21797

B 3 LOCATION OF WELL

Howard 8 COUNTY 21 Warfields Grant 23 SUBDIVISION 42 SECTION 44 46 LOT 20 48 50 Glenwood 52 NEAREST TOWN 71 MILES FROM TOWN (enter 0 if in town) 2 1/2 73 76 77 78

DRILLER INFORMATION

Curtis Winslow M S D 150 76 License No. 81 Winslow Pump and Well, Inc. P.O. Box 521 Hollywood, MD 20636 Curtis Winslow 4/20/10 Date

B 4 DIRECTION OF WELL FROM TOWN (CIRCLE BOX)

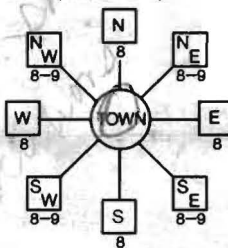

11 NEAR WHAT ROAD 30 NW Fields End Ct. ON WHICH SIDE OF ROAD (CIRCLE APPROPRIATE BOX) NORTH 34 100+ 37 DISTANCE FROM ROAD ENTER FT OR MI 38 39 SOUTH TAX MAP: 13 BLK: 23 PARCEL 128

B 2 WELL INFORMATION

APPROX. PUMPING RATE (GAL. PER MIN.) 8 12 AVERAGE DAILY QUANTITY NEEDED (GAL. PER DAY) 14 20

USE FOR WATER (CIRCLE APPROPRIATE BOX)

- D DOMESTIC POTABLE SUPPLY & RESIDENTIAL IRRIGATION F FARMING (LIVESTOCK WATERING & AGRICULTURAL IRRIGATION I INDUSTRIAL, COMMERCIAL, DEWATERING P PUBLIC WATER SUPPLY WELL T TEST, OBSERVATION, MONITORING G GEO-THERMAL

NOT TO BE FILLED IN BY DRILLER HEALTH DEPARTMENT APPROVAL

Howard 13 A49482-R COUNTY NAME COUNTY NO. STATE SIGNATURE DATE ISSUED 5/20/2010 CO SIGNATURE EXP. DATE 5/20/2011 NORTH GRID 530 0 0 0 EAST GRID 779 0 0 0

APPROXIMATE DEPTH OF WELL 200 FEET

APPROXIMATE DIAMETER OF WELL 1 INCH

METHOD OF DRILLING (circle one)

Bored (or Augered) JETTED Jetted & DRIVEN AIR-ROTary AIR-PERCussion ROTARY (Hydraulic Rotary) DRIVE POINT other

REPLACEMENT OR DEEPEMED WELLS (CIRCLE APPROPRIATE BOX)

- N THIS WELL WILL NOT REPLACE AN EXISTING WELL Y THIS WELL WILL REPLACE A WELL THAT WILL BE ABANDONED AND SEALED S THIS WELL WILL REPLACE A WELL THAT WILL BE USED AS A STANDBY-CONTACT LOCAL APPROVING AUTHORITY FOR POLICY ON STANDBY WELLS D THIS WELL WILL DEEPEMED AN EXISTING WELL PERMIT NUMBER OF WELL TO BE REPLACED OR DEEPEMED (IF AVAILABLE) 41 52

Not to be filled in by driller (MDE OR COUNTY USE ONLY)

APPROX. PERMIT NUMBER G PERMIT No. HO-95-1906

SPECIAL CONDITIONS

NOTE - APPROVING AUTHORITIES SHOULD USE SEPARATE SHEET IF NEEDED Great Boreholes From Bottom Upward With Tremie Pipe

SHOW MAJOR FEATURES OF BOX & LOCATE WELL WITH AN X SOURCES OF DRILLING WATER 1. 2. 3. WRITE THE BOX NUMBER FROM THE MAP HERE E 779 000 000 N 530 000 000

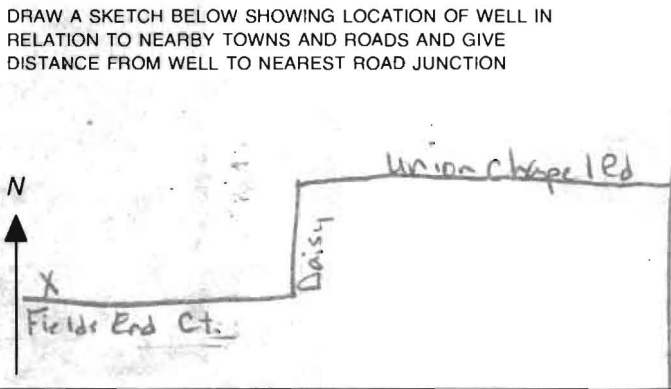



W. BRYLA  
CONTRACTING

10/27/03

S 81° 19' 25" E 238.14'

NORTH

N 06° 09' 24" W 162.62'

LOT 2C  
46,250 sq ft

SEPTIC

40' TO WELL

15' to septic assessment

50' BRL

151'

15' BRL

323.99'

34.69'

PROPOSED SCREENED PORCH

PROPOSED WOOD DECK  
37-8 x 20-0

EXISTING DWELLING

PROPOSED SHED  
10-0 x 12-0

48' TO WELL

8' BRL  
X WELL

Approved by  
BROOKH 714 (Deck)  
by  on 3/24/04  
Howard Co. Env. Health

16041

143.28'  
N 01° 16' 30" E  
FIELDS END COURT

R=50.00'  
A=44.30'

7/19/2010 16032

16028

MORGAN, CAROL & JIM

16036 FIELDS END CT. WOODBINE, MD 21797

DAP RESIDENTIAL DRAFTING & DESIGN

SCALE: 1" = 50'

DATE: 10/27/03

JAMES BRYLA CONTRACTING

5823 CORPORAL JONES CT. MT. AIRY, MD. 21771

2 SHOWN  
POLYLINE

5. 2

S 81° 19' 25" E 238.14'

NORTH

162.62'

N 06° 09' 24" W

LOT 2C

46,259 sq ft

SEPTIC

12' TO WELL

15' TO septic treatment

50' BRL

151'

15' BRL

23.99'

34.69'

PROPOSED SCREENED PORCH  
20'-0" x 20'-0"

EXISTING DWELLING

PROPOSED WOOD DECK  
37'-8" x 20'-0"

PROPOSED SHED  
10'-0" x 12'-0"

143.28'

N 01° 16' 30" E

48' TO WELL

89' BRL

XWELL

Approved for Deck  
DP00140714 (Deck)  
by  on 3/20/04  
Howard Co. Em. Heath

16041

R=50.00'  
A=44.30'

FIELDS END COURT

16032

16028

MORGAN, CAROL & JIM

16036 FIELDS END CT. WOODBINE, MD 21797

DAP RESIDENTIAL DRAFTING & DESIGN

SCALE: 1" = 50'

DATE: 10/27/03

JAMES BRYLA CONTRACTING

5823 CORPORAL JONES CT. MT. AIRY, MD. 21771

Revised Geo Locations

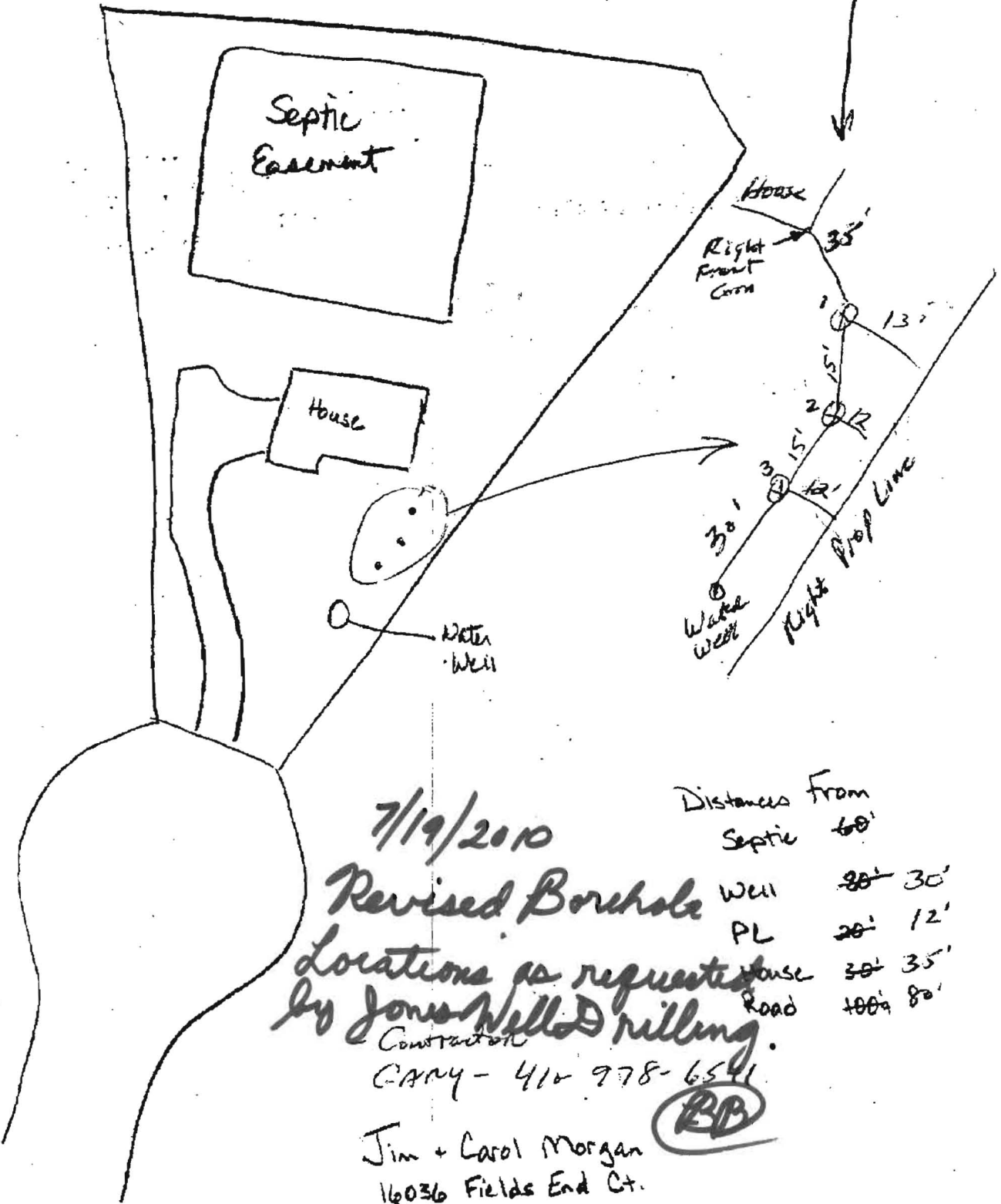

7/19/2010

Revised Borehole Locations as requested by Jones Well Drilling.

Construction CARY - 414 978-6541

	Distances From Septic	60'
Well	20'	30'
PL	20'	12'
House	30'	35'
Road	100'	80'

BB

Jim + Carol Morgan  
16036 Fields End Ct.  
Woodbine, MD 21797

301-642-5323 (K)

Canon

JONES WELL DRILLING, INC.  
3700 RUSH RD.  
JARRETTVILLE, MD 21084  
410-557-8123  
410-692-6981  
FAX #410-692-6969  
www.joneswelldrilling.com  
joneswelldrilling@yahoo.com

Fax

To: Brian Baker From: Dave Kelly  
Fax: 410 313 2648 Pages: 2 Includes Cover  
Phone: \_\_\_\_\_ Date: 7-16-10  
Re: Revised Plat Plan  
16036 Fields End Court

Urgent     For Review     Please Comment     Please Reply     Please Recycle

● Comments:

This fax contains confidential material and intended only for the individual or entity to which it is addressed. Please notify us if you have received this in error. Distribution or copying is prohibited.