

C1 16600 SEQUENCE NO. (MDE USE ONLY)

STATE OF MARYLAND WELL COMPLETION REPORT

THIS REPORT MUST BE SUBMITTED WITHIN 45-DAYS AFTER WELL IS COMPLETED.

(THIS NUMBER IS TO BE PUNCHED IN COLS. 3-6 ON ALL CARDS)

COUNTY NUMBER

ST/CO USE ONLY DATE Received

DATE WELL COMPLETED

Depth of Well

PERMIT NO. FROM "PERMIT TO DRILL WELL"

OWNER, WELL SITE ADDRESS, SUBDIVISION, SECTION, LOT

WELL LOG

Not required for driven wells

STATE THE KIND OF FORMATIONS PENETRATED, THEIR COLOR, DEPTH, THICKNESS AND IF WATER BEARING

Table with columns: DESCRIPTION, FEET (FROM, TO), check if water bearing. Includes entries like Orange Loamy, Light Brown Loamy, Dark Brown Loamy Quartz, Light Brown Loamy, Gray Limestone Quartz, Gray Limestone.

GROUTING RECORD

WELL HAS BEEN GROUTED (Y/N), TYPE OF GROUTING MATERIAL (Cement, Bentonite Clay), NO. OF BAGS, NO. OF POUNDS, GALLONS OF WATER, DEPTH OF GROUT SEAL

CASING RECORD

casings types insert appropriate code below (ST, CO, PL, OT), MAIN CASING TYPE, Nominal diameter top (main) casing, Total depth of main casing

OTHER CASING (if used)

Table for other casing with columns: diameter inch, depth (feet) from, to

SCREEN RECORD

screen type or open hole (ST, BR, HO, PL, OT), insert appropriate code below

DEPTH (nearest ft.)

Table for depth with columns: 1, 2, 3, 4, 5, 6, 7, 8, 9, 10, 11, 12, 13, 14, 15, 16, 17, 18, 19, 20, 21, 22, 23, 24, 25, 26, 27, 28, 29, 30, 31, 32, 33, 34, 35, 36, 37, 38, 39, 40, 41, 42, 43, 44, 45, 46, 47, 48, 49, 50, 51, 52, 53, 54, 55, 56, 57, 58, 59, 60, 61, 62, 63, 64, 65, 66, 67, 68, 69, 70, 71, 72, 73, 74, 75, 76, 77, 78, 79, 80, 81, 82, 83, 84, 85, 86, 87, 88, 89, 90, 91, 92, 93, 94, 95, 96, 97, 98, 99, 100

SLOT SIZE 1, 2, 3, DIAMETER OF SCREEN (NEAREST INCH)

GRAVEL PACK IF WELL DRILLED WAS FLOWING WELL INSERT F IN BOX 68

MDE USE ONLY (NOT TO BE FILLED IN BY DRILLER) T (E.R.O.S.) W Q

70, 72, TELESCOPE CASING, LOG INDICATOR, OTHER DATA

C 3

PUMPING TEST

HOURS PUMPED, PUMPING RATE, METHOD USED TO MEASURE PUMPING RATE, WATER LEVEL, BEFORE PUMPING, WHEN PUMPING, TYPE OF PUMP USED

PUMP INSTALLED

DRILLER INSTALLED PUMP (YES/NO), IF DRILLER INSTALLS PUMP, THIS SECTION MUST BE COMPLETED FOR ALL WELLS, TYPE OF PUMP INSTALLED, CAPACITY, PUMP HORSE POWER, PUMP COLUMN LENGTH, CASING HEIGHT

LATITUDE 3 9.3226357, LONGITUDE 7 7.0150604 (DEFAULT COORD. WGS 84)

NOTES:

<b>B 1</b>	<b>09391</b>	SEQUENCE NO. (MDE USE ONLY)	<b>STATE OF MARYLAND</b> <b>APPLICATION FOR PERMIT TO DRILL WELL</b> 538027-A please type	STATE PERMIT NUMBER <b>Ho -95 -2385</b> 70 <u>fill in this form completely</u> 79
------------	--------------	--------------------------------	---	---

**OWNER INFORMATION**

Date Received (APA) 08 06 12  
8 MM DD YY 13

D.B. Horton Inc  
15 Last Name Owner First Name 34

1356 Beverly RD. Suite 300  
36 Street or RFD 55

McLean, Va 22101  
57 Town 70 State 72 Zip 76

**LOCATION OF WELL**

Howard  
8 COUNTY 21

Vista Ridge  
23 SUBDIVISION 42

SECTION 10 LOT 10  
44 46 48 50

Cooksville  
52 NEAREST TOWN 71

**DRILLER INFORMATION**

Allen Compton MS D 0009  
Driller's Name 76 License No. 81

Fogles Well Drilling, LLC  
Firm Name

P.O. Box 202 Woodbine MD 21797  
Address

Allen Compton 7-1-12  
Signature Date

**SOURCES OF DRILLING WATER**

Drovers  
Drovers Lane  
11 STREET ADDRESS 30

ON WHICH SIDE OF ROAD  
(CIRCLE APPROPRIATE BOX)

NORTH  
 WEST  EAST  
 SOUTH

3050  
34 37

DISTANCE FROM ROAD  
ENTER FT OR MI FT  
38 39

TAX MAP: 8 BLK: 23 PARCEL 176

**WELL INFORMATION**

APPROX. PUMPING RATE 5  
(GAL. PER MIN.) 8 12

AVERAGE DAILY QUANTITY NEEDED 500  
(GAL. PER DAY) 14 20

**USE FOR WATER** (CIRCLE APPROPRIATE BOX)

DOMESTIC POTABLE SUPPLY & RESIDENTIAL IRRIGATION

FARMING (LIVESTOCK WATERING & AGRICULTURAL IRRIGATION)

INDUSTRIAL, COMMERCIAL, DEWATERING

PUBLIC WATER SUPPLY WELL

TEST, OBSERVATION, MONITORING

OPEN LOOP GEOTHERMAL

CLOSED LOOP GEOTHERMAL

**NOT TO BE FILLED IN BY DRILLER HEALTH DEPARTMENT APPROVAL**

Howard A516045 13  
COUNTY NAME COUNTY NO.

STATE SIGNATURE \_\_\_\_\_ INSERT S →

DATE ISSUED 09/24/2012 R. RT 9/24/13  
43 MM DD YY 48 CO SIGNATURE EXP. DATE

APPROXIMATE DEPTH OF WELL 300 FEET  
24 28

APPROXIMATE DIAMETER OF WELL 6 INCH  
NEAREST INCH

**METHOD OF DRILLING** (circle one)

BORED (or Augered) JETTED Jetted & DRIVEN

AIR-ROTary AIR-PERCussion ROTARY (Hydraulic Rotary)

CABLE REVerse-ROTary DRive-POINT

other \_\_\_\_\_

**REPLACEMENT OR DEEPEINED WELLS**  
(CIRCLE APPROPRIATE BOX)

THIS WELL WILL NOT REPLACE AN EXISTING WELL

THIS WELL WILL REPLACE A WELL THAT WILL BE ABANDONED AND SEALED

THIS WELL WILL REPLACE A WELL THAT WILL BE USED AS A STANDBY-CONTACT LOCAL APPROVING AUTHORITY FOR POLICY ON STANDBY WELLS

THIS WELL WILL DEEPEIN AN EXISTING WELL

PERMIT NUMBER OF WELL TO BE REPLACED OR DEEPEINED (IF AVAILABLE) 41 \_\_\_\_\_ 52

**Not to be filled in by driller (MDE OR COUNTY USE ONLY)**

APPROP. PERMIT NUMBER \_\_\_\_\_ G \_\_\_\_\_

PERMIT No. Ho -95 -2385  
70 71 72 73 74 75 76 77 78 79

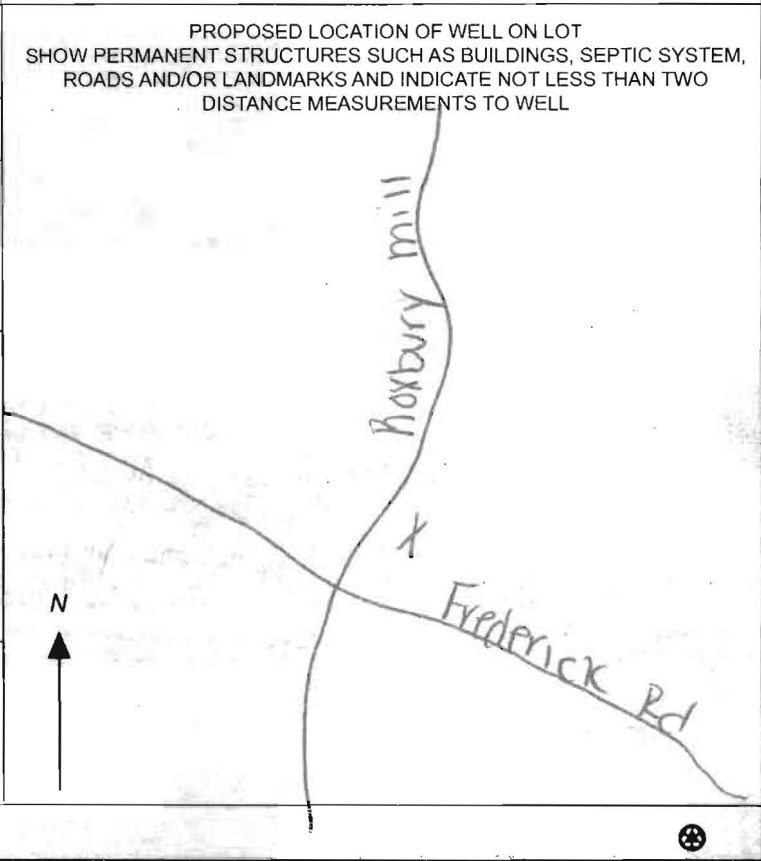

**SPECIAL CONDITIONS**

NOTE APPROVING AUTHORITIES SHOULD USE SEPARATE SHEET IF NEEDED

FIELD DATA SHEET  
HOWARD COUNTY WELL YIELD TEST

Well Permit No. HO - 95-2385  
 Location of property (road) Drayes Lane  
 Subdivision Vista Ridge Lot 10 Block \_\_\_\_\_ Plat \_\_\_\_\_ Sec. \_\_\_\_\_  
 Well Driller Fogles Owner D.R. Horton

Depth of well 300'  
 Distance of measuring point (M.P.) above ground 2  
 Static water level (S.W.L.) below M.P. 47'

I. High rate pumping -- reservoir drawdown

Time pump started 9:15 Pumping rate 8.5  
 Total time 30 MIN. to reach pumping water level 135 ft. below M.P.

II. Recovery pump test data - observations to be recorded every 15 minutes

TIME (in 15 minute intervals)	WATER LEVEL below M.P.	PUMPING RATE time to fill #1 gallon bucket	FLOW METER READING (if used)	CALCULATED FLOW (gallons per minute)
9:15	47	7		8.5
9:30	90	7		8.5
9:45	135	7		8.5
10:00	134	30		2
10:15	133	30		2
10:30	132	30		2
10:45	131	30		2
11:00	130	30		2
11:15	129	30		2
11:30	128	30		2
11:45	127	30		2
12:00	126	30		2
12:15	125	30		2
12:30	124	30		2
12:45	123	30		2
1:00	122	30		2
1:15	121	30		2
1:30	120	30		2
1:45	119	30		2
2:00	118	30		2
2:15	117	30		2
2:30	116	30		2
2:45	115	30		2



**HOWARD COUNTY HEALTH DEPARTMENT  
BUREAU OF ENVIRONMENTAL HEALTH  
WELL & SEPTIC PROGRAM  
TEL: (410)313-1771 FAX: (410)313-2648**

Information Form for the Installation of the Well Pump, Pitless Adapter, and Supply Piping

NOTE: The installer is responsible for requesting an inspection prior to 9 am on the day of the desired inspection. No work is to be covered until approved by the Health Department. All installations must comply with the National Standard Plumbing Code (NSPC, as amended locally) and COMAR 26.04.04 (MD Well Construction Regulations). Submission of a complete form is required prior to Use and Occupancy approval.

Company Name: FOGIE'S WELL DRILLING LLC Telephone #: 410-795-5670  
Address: PO BOX 202 J  
Woodbine, MD 21797

(Must circle one) Licensed Plumber  Licensed Well Driller  Licensed Well Pump Installer

License # and name of individual responsible for the field installation:

Name (Print): DAVID C FOGIE License# MSD 226

\*A licensed individual must perform the actual installation. Apprentices must be under the supervision of a licensed journeyman or master plumber, pump installer or well driller. Licenses may be subjected to field verification. Unlicensed individuals may be reported to the appropriate licensing agency.

Name of Property Owner: D. R. HORTON Telephone #: 301-670-6144  
Subdivision: VISTA RIDGE Lot #: 10 Well Tag #: HO-85-2385  
Site Address: 2034 DRYERS LAKE  
COOKSVILLE, MD 21723

Submersible Pump Data

Make: Grundfos  
Model #: IS4WE07-180  
Pump Capacity: 15 GPM  
Well Yield: 2 GPM

Pitless Adapter

Make: Campbell  
Model #: N/A  
Depth: 36" (36" min)  
NSF/WSC approved: YES

Well Cap and Electric Conduit

Two piece watertight cap: YES  
Screened, vented well cap: YES  
Cap secured to casing: YES  
Conduit min 18" B.G.: YES

Depth of well encountered at time of pump installation: 300 (feet) Conduit secured to well cap: YES

If pump capacity exceeds well yield, a low water cut off switch is required by NSPC 1990 Section 17.8.4

Torque arrestors, Cable guards, or other acceptable method used- Must circle one

Safety rope, if used, attached to brass rope adapter or other acceptable method inside of well casing N/A

Piping to house

Type: 1" poly pipe  
PSI: 700 (150 psi min)  
Depth of supply line: 36" (36" min)

House Connection

PVC sleeve to undisturbed soil at wall penetration: YES  
Length of sleeve (5' minimum from foundation): 5'  
Sleeve sealed properly: YES

The water supply line is required to be at least ten feet from the septic tank, pump chamber, sewage piping, distribution box, drainfields, and sewage reserve area. If this cannot be accomplished, contact this office for approval prior to installation.

Signature of company representative responsible for installation: David Fogie date: 1-5-15

For Health Department Use Only - Not to be completed by Installer

Date Insp. Requested: 1/7/15 Date Insp. Approved: 1/7/15 Inspector: SC

Inspection Data: Pitless adapter watertight & water supply line at least 36" below grade	<u>✓</u>
Two piece cap installed and attached to casing securely	<u>✓</u>
Elec. conduit extends at least 18" below grade/attached to cap properly	<u>✓</u>
Safety rope not outside of well cap/casing	<u>✓</u>
Correct well tag attached properly and casing 8" above finished grade	<u>✓</u>
Water supply line sleeved adequately at house connection	<u>✓</u>
Adequate grout observed below pitless adapter	<u>✓</u>

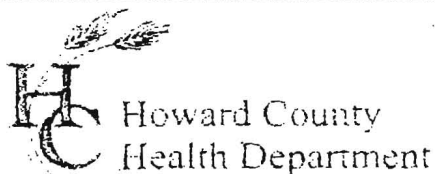

3525 H Ellicott Mills Drive, Ellicott City, MD 21043  
(410) 313-2640 Fax (410) 313-2648  
TDD (410) 313-2323 Toll Free 1-866-313-6300  
website: www.hchealth.org

Penny E. Borenstein, M.D., M.P.H., Health Officer

Let #8-21

TO ALL INTERESTED PARTIES

When submitting a well permit application for a proposed well for new construction, please indicate one of the following:

- The well site has been staked by Benchmark Engineering  
(professional land surveyor or company employing professional land surveyors)  
on 7/13/12 (date) and does not require a site inspection.
- The well driller, builder or property owner will call the Health Department to schedule a time to meet in the field to verify the proposed well site location.

This sheet, along with two copies of an acceptable well site plan, must be attached to the green well permit application.

Revised 6/10/03

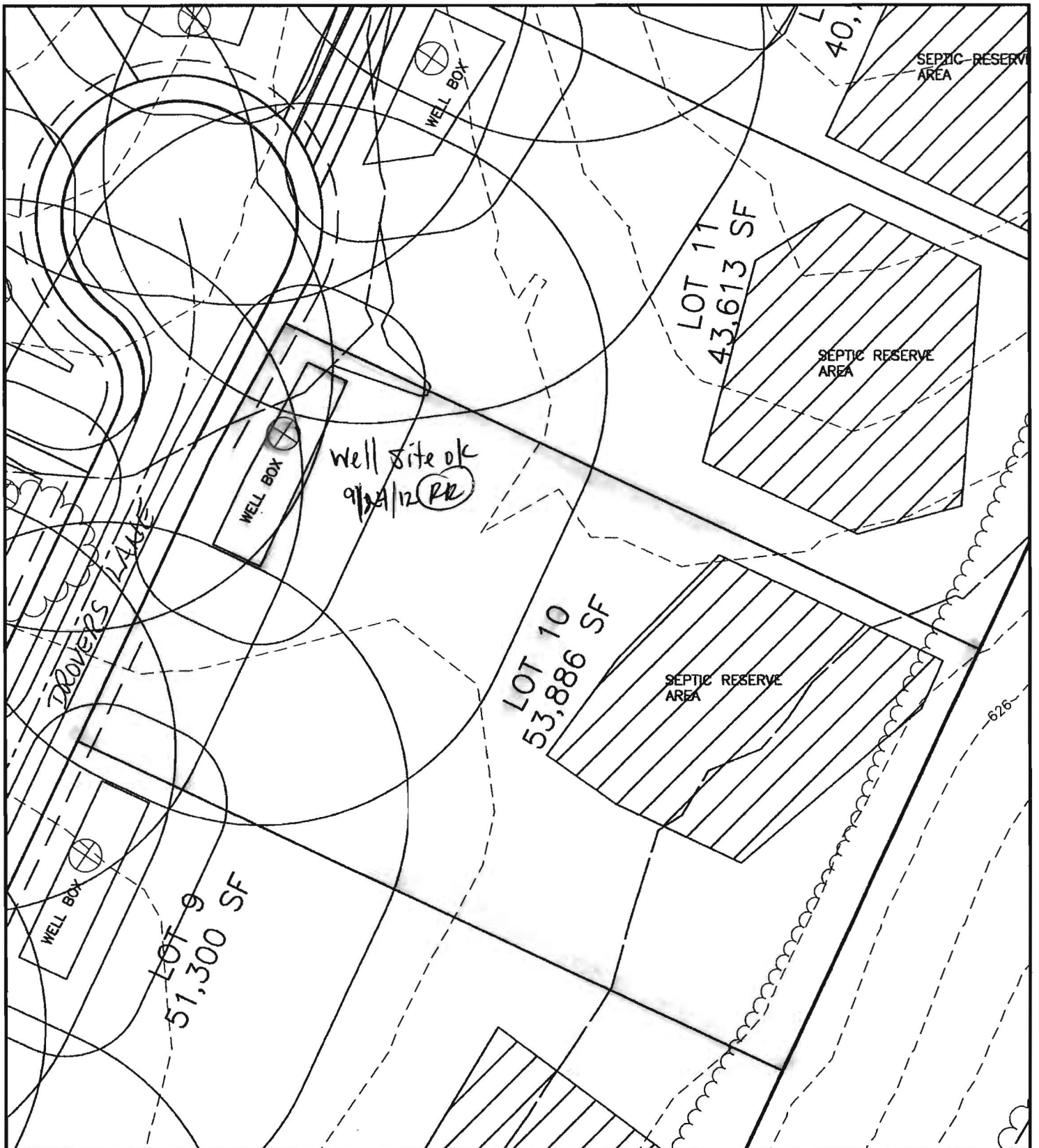

**BENCHMARK**  
 ENGINEERS • LAND SURVEYORS • PLANNERS  
**ENGINEERING, INC.**

8480 BALTIMORE NATIONAL PIKE • SUITE 418 • ELLICOTT CITY, MD 21043  
 PHONE: 410-465-6105 FAX: 410-465-6644

**WELL EXHIBIT**  
**VISTA RIDGE**  
 LOT 10

FORTH ELECTION DISTRICT  
 HOWARD COUNTY, MARYLAND

SCALE: 1" = 50' DATE: 5/16/12

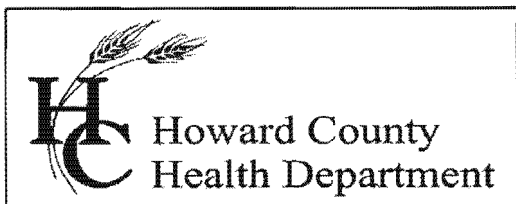

## Bureau of Environmental Health

8930 Stanford Blvd., Columbia, MD 21045  
Main: 410-313-2640 | Fax: 410-313-2648  
TDD 410-313-2323 | Toll Free 1-866-313-6300  
[www.hchealth.org](http://www.hchealth.org)

Facebook: [www.facebook.com/hocohealth](https://www.facebook.com/hocohealth)

Twitter: [HowardCoHealthDep](https://twitter.com/HowardCoHealthDep)

Maura J. Rossman, M.D., Health Officer

---

### INTERIM CERTIFICATE OF POTABILITY

Expiration Date – NOVEMBER 7, 2015

May 7, 2015

Homeowner  
2034 Drovers Lane  
Cooksville, MD 21723

**RE: Vista Ridge, Lot 10**  
**2034 Drovers Lane**  
**Building Permit: B14002851**  
**Well Permit: HO-95-2385**

Dear Homeowner:

This is to advise you that the septic system installation and water well construction for the above referenced property have been inspected and approved. Final approval of the septic system was granted on **3/19/2015**. Final approval of the well line connection to the dwelling was granted on **1/7/2015**. The well construction was completed on **11/8/2012**. Water samples were collected on **4/30/2015**.

The water sample results indicate that the water samples submitted for testing were free of coliform and fecal coliform bacteria at the time of sampling and are bacteriologically safe for drinking. This certifies that the initial sampling requirements of COMAR 26.04.04 "Well Regulations" have been met for the water supply system installed under well permit HO-95-2385. Although the submitted sample results are in compliance with COMAR standards, the Health Department does not guarantee water supplies.

This Interim Certificate of Potability will expire **six months** from the date of issuance. Submission of a second bacteriological test indicating the water is free of coliform and fecal coliform bacteria is required prior to the expiration date, after which time a Final Certificate of Potability will be issued. **Failure to submit an additional sample and obtain a Final Certificate of Potability will result in a Notice of Violation and is punishable as a misdemeanor under the *Annotated Code of Maryland, Environment Article, 9-1311*, subject to a fine of up to \$500 or imprisonment not to exceed three months.**

Please contact (410) 313-1773 to schedule a final water sample appointment or contact a Maryland certified water laboratory to schedule a water sample. A list of laboratories certified by the state of Maryland may be found at the following website:  
<http://www.mde.state.md.us/assets/document/WSP-Labs-2010apr16.pdf>

Approving Authority,

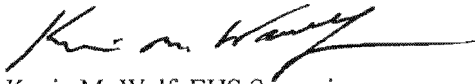
A handwritten signature in black ink, appearing to read "Kevin M. Wolf", with a long horizontal flourish extending to the right.

Kevin M. Wolf, EHS Supervisor  
Environmental Health Specialist  
Well & Septic Program

cc: Howard County Dept. of Inspections, Licenses, and Permits  
Community Hygiene Program  
File

# FOUNTAIN VALLEY ANALYTICAL LABORATORY, INC.

1413 Old Taneytown Rd. Westminster, MD (410) 848-1014 (410) 876-4554 FAX (410) 848-0298

## REPORT OF ANALYSIS

Laboratory ID #: 100374 Account #: 1930  
Reference: Fogle's Well Drilling Company: Fogle's Well Drilling  
Location: 2034 Drovers Lane Requested By: Dave Fogle  
Cooksville, MD 21723 Source: Well Water  
Date/ Time Collected: 4/30/2015 1240 Site: Kitchen Sink Tap  
Date/Time Rec'd: 4/30/2015 1330 Treatment: None  
Chlorine ppm: Free: ND Total: ND pH: 6.0  
Collected By: J. Fogle 1974JF Well #: HO-95-2385

PARAMETERS	RESULTS	UNITS	REFERENCE	METHOD	DATE/TIME/ANALYST
Bacteria, Coliform, Total, MPN	<1.0 ✓	MPN/ 100 ml	<1.0	SM18 9223	5/1/2015 / 0830 / CCH
Bacteria, E. coli, MPN	<1.0 ✓	MPN/ 100 ml	<1.0	SM18 9223	5/1/2015 / 0830 / CCH
Nitrate	1.46 ✓	mg/L	10	601	5/1/2015 / 1030 / CCH
Turbidity	2.24 ✓	NTU	<10	SM18 2130B	5/1/2015 / 1028 / JKW
Sand	NS	mg/L	5	Visual/Gravimetric	5/1/2015 / 1028 / JKW

OK

### NOTES

- 1 mg/L = milligrams per liter (also, parts per million)
- 2 MPN/ 100 ml = Most Probable Number [of viable bacteria] per 100 ml of sample.
- 3 NS = None Seen (NS indicates less than 5 mg/L)
- 4 NTU = Nephelometric Turbidity Units
- 5 Results less than or within the reference range are considered satisfactory and within potable water limits at the time of sampling.
- 6 ND:None Detected
- 7 Sample collected by client, analyzed as received
- 8 pH and Chlorine level tested in lab

Reason for Test : Use & Occupancy  
Building Permit # : B14002851

Date Reported: 5/1/2015