

8/29/95
1:50

PERMIT

SEWAGE DISPOSAL SYSTEM

DEPARTMENT OF HEALTH AND MENTAL HYGIENE

P 50821

A 49007

DISTRICT 5th

DATE 8-8-95

DATE SYSTEM APPROVED 8/29/95

INSPECTOR M. R. Riskin

HOWARD COUNTY HEALTH DEPARTMENT

BUREAU OF ENVIRONMENTAL HEALTH
~~XXXX-XXXX~~ 313-2640

INDEXED

South Carroll Backhoe, Inc. IS PERMITTED TO INSTALL ALTER

ADDRESS 4410 Salem Bottom Road, Westminster, MD 21157 PHONE 875-4197

SUBDIVISION Deer Track LOT 12 ROAD 6749 Cortina Drive

PROPERTY OWNER Jerard and Kathleen Robertson

ADDRESS _____

SEPTIC TANK CAPACITY 1000 GALLONS

NUMBER OF BEDROOMS 3

180 SQUARE FEET PER BEDROOM

LINEAR FEET OF TRENCH REQUIRED 180

TRENCHES - Trench to be 3 feet wide. Inlet 5 feet below original grade. Bottom maximum depth 7 feet below original grade. Effective area begins at 5 feet below original grade. 2 feet of stone below distribution pipe.

LOCATION - Place distribution box 195 feet up the left lot line (295.16') and 30 feet off that same lot line as seen when facing the lot from Cortina Drive. Run trenches on contour toward the right lot line.

NOTES - No trench to exceed 100 feet in length. Provide 6" - 8" diameter cleanout and cap to grade or above on septic tank. OK 5/8/95 DKS

PLANS APPROVED BY Amy McMillen DATE 04/05/95

COVER NO WORK UNTIL INSPECTED AND APPROVED

NEITHER THE HOWARD COUNTY COUNCIL NOR THE HEALTH DEPARTMENT IS RESPONSIBLE FOR THE SUCCESSFUL OPERATION OF ANY SYSTEM

NOTE: CLEANOUT REQUIRED EVERY 70 FEET OF SEWER LINE AND/OR AT 90° SWEEPS IN LINES FROM HOUSE TO DRAIN FIELDS, 90° ELBOWS NOT ACCEPTABLE.

NOTE: ALL PARTS OF SEPTIC SYSTEMS (I.E. TANK, DISTRIBUTION BOX TRENCHES) TO BE 100 FEET FROM WELL (UNLESS OTHERWISE SPECIFICALLY AUTHORIZED)

NOTE: IF DEEP TRENCH(ES) ARE USED CALL FOR INSPECTION BEFORE AND AFTER PLACING GRAVEL IN TRENCH(ES)

NOTE: NO DRY WELL SHALL EXCEED 15 FOOT IN DIAMETER NO ABSORPTION TRENCH TO EXCEED 100 FEET IN LENGTH

NOTE: ALL PIPE FROM HOUSE TO SEPTIC TANK MUST BE CAST IRON OR SCHEDULE 35/40 PVC OR ABS

PERMIT VOID AFTER TWO YEARS

NOTE: INSTALL STAND PIPE ON SEPTIC TANK AND DRY WELL STAND PIPES MUST BE 6 INCHES IN DIAMETER CAST IRON, CONCRETE OR TERRA COTTA OR PVA OR ABS ACCEPTED. IF TOP OF SEPTIC TANK IS DEEPER THAN 3 FEET, MANHOLE TO GRADE REQUIRED.

NOTE: DISTRIBUTION BOXES MUST HAVE BAFFLES

***INSTALLER IS RESPONSIBLE FOR OBTAINING FINAL APPROVAL ON THIS PERMIT**

HD-260(6-90)

*CALL 461-9933 FOR INSPECTION OF SEPTIC SYSTEM.

A
49007

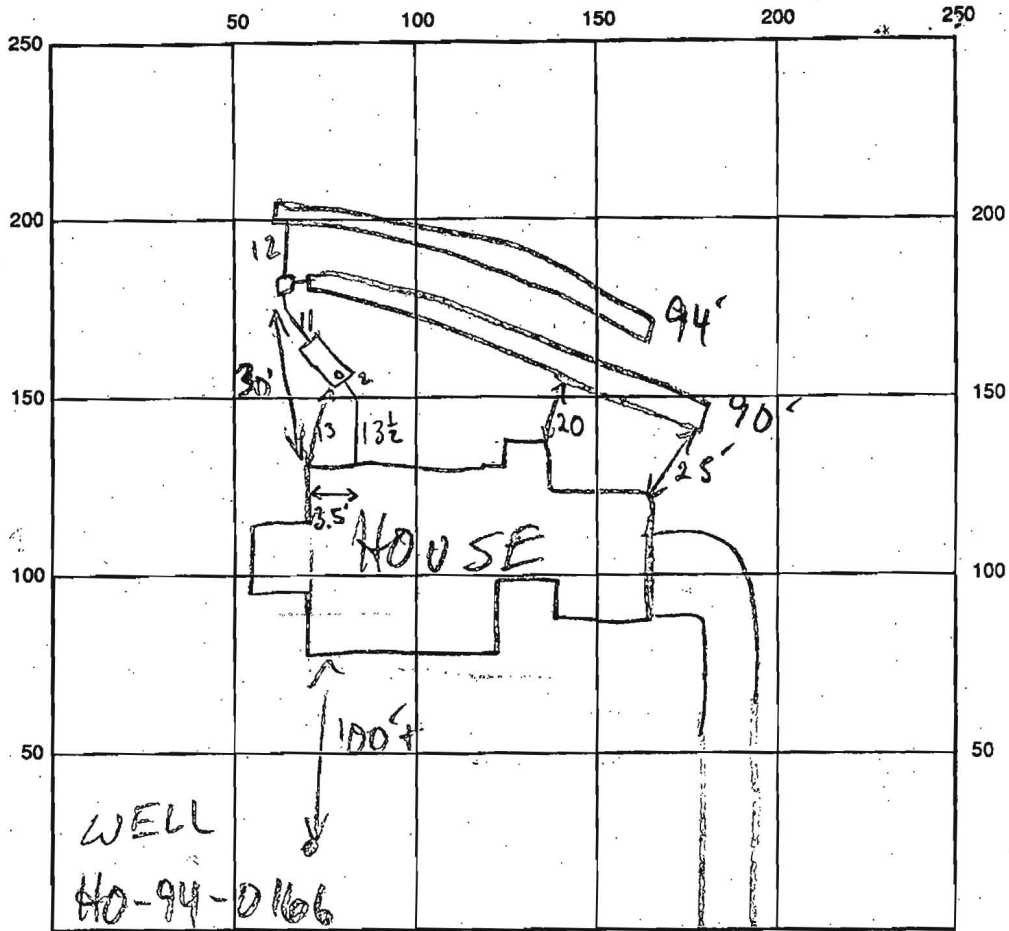

INDICATE NORTH - NAME ADJOINING ROADWAY AS BASE LINE

SEPTIC TANK LEVEL 1000 GAL - OK CLEANOUTS S-T - OK

DISTRIBUTION BOX LEVEL OK - BAFFLE IN

DRAIN FIELD/TITLE DEPTH 7 FT. TRENCH WIDTH 3 FT. INLET DEPTH 5 FT.

EFFECTIVE GRAVEL DEPTH 2 FT. TOTAL LENGTH 098 FT.

NUMBER OF TRENCHES 2 ONE SIDEWALL/BOTTOM AREA 0270 0282 SQ. FT.

DRYWALL INSIDE DIAMETER — FT. EFFECTIVE DEPTH BELOW INLET — FT.

ABSORBENT AREA 552 SQ. FT.

REMARKS: 8/29/95 OK TO COVER MR

8/29/95 WELL LINE OK 3-4 B.G. MR

DATE SYSTEM APPROVED 8/29/95 INSPECTOR M. R. P. K. I. A.

be relied upon for the establishment or location of fences, garages, buildings, or other existing or future improvements. The plat does not provide for the accurate identification of property boundary lines, but such identification may not be required for the transfer of title or securing financing or re-financing.

on FIRM P
Date
Floc
(2) No proj
otherwise
(3) The acc
apparent s:

PARCEL 1

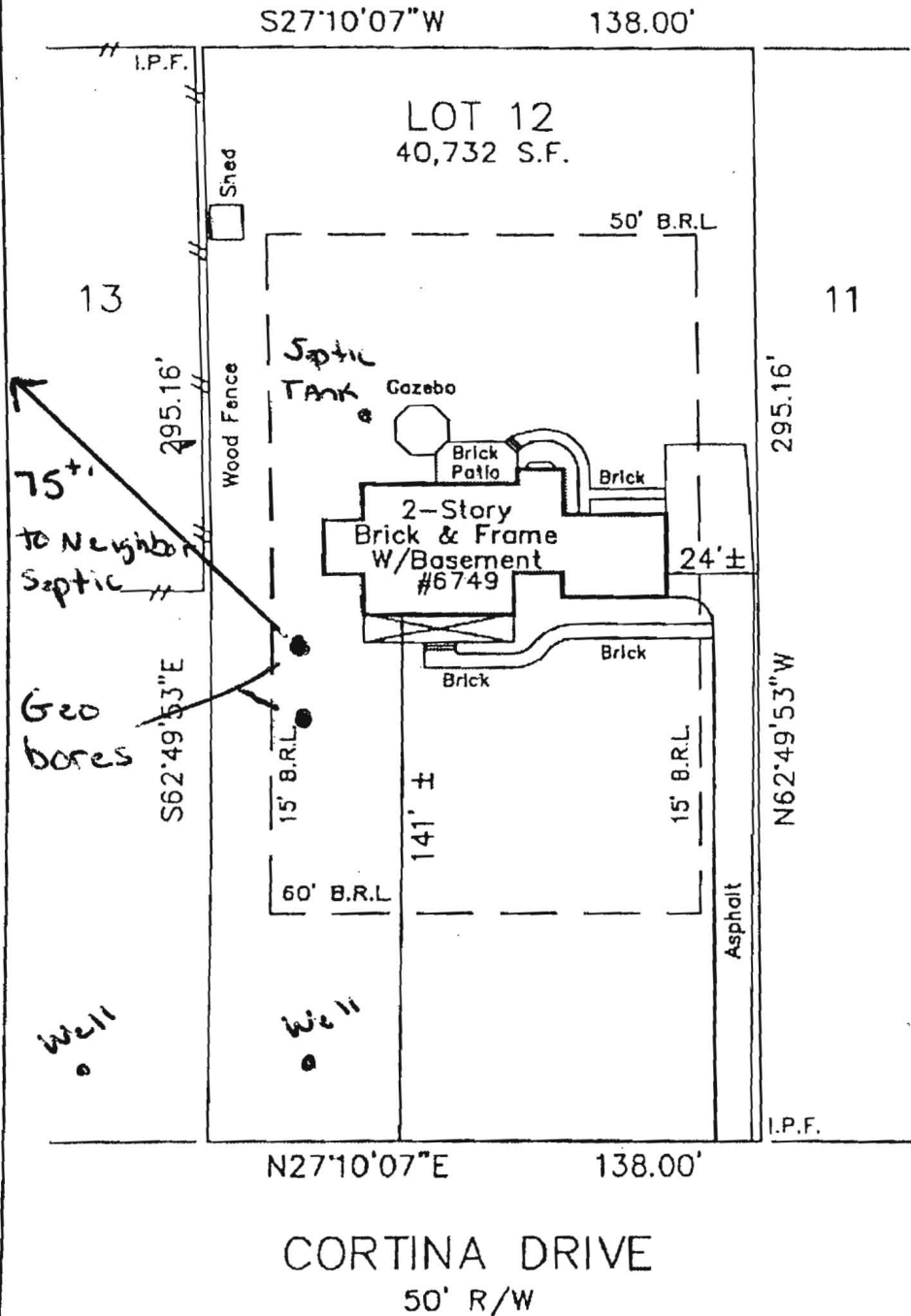

CORTINA DRIVE
50' R/W
LOCATION DRAWING
LOT 12
DEER TRACK
HOWARD COUNTY, MARYLAND

SURVEYOR'S C

I hereby certify that the proper accordance with the plat of su record, that the improvements field practices and include per any. This PLAT is NOT FOR D LINES OR FOR CONSTRUCTI prepared for exclusive use of p also those who purchase, mor thereto, within six months from warrant the accuracy of this pl.

[Handwritten signature]

N 55° 16' 06" E
(MEAS)

DEER TRACK

LOTS 1-12

SB Scale

COPTINA

DRIVE

LOT 14
40,142 Sq.Ft.

LOT 13
40,732

LOT 12
40,732 Sq.Ft.

LOT 11

N62°49'53"W

N62°49'53"W

N62°49'53"W

N62°49'53"W

B.R.L.

B.R.L.

B.R.L.

B.R.L.

B.R.L.

B.R.L.

B.R.L.

B.R.L.

295.16'

295.16'

295.16'

295.16'

50'

50'

50'

60'

60'

60'

136.00'

138.00'

138.00'

140.00'

10'07"W

138.00'

510.00'

138.00'

56.57'

N27°10'07"E

145
140
145

697.00'

SUBDIVISION of the KRAMER
LOTS 1-12, NAT 16, 2055
12000 DISTRICT
... 1/19/95

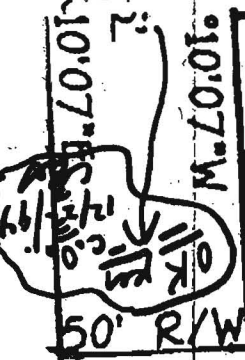

461

Bryan Boyce

LENGTH OF TRENCH TO BE DETERMINED
AT TIME OF SEPTIC PERMIT ISSUANCE.

Permit # 56990

Approved Septic System Plan
Howard County Health Department

Bryan Boyce 10-25-94
Signature Date

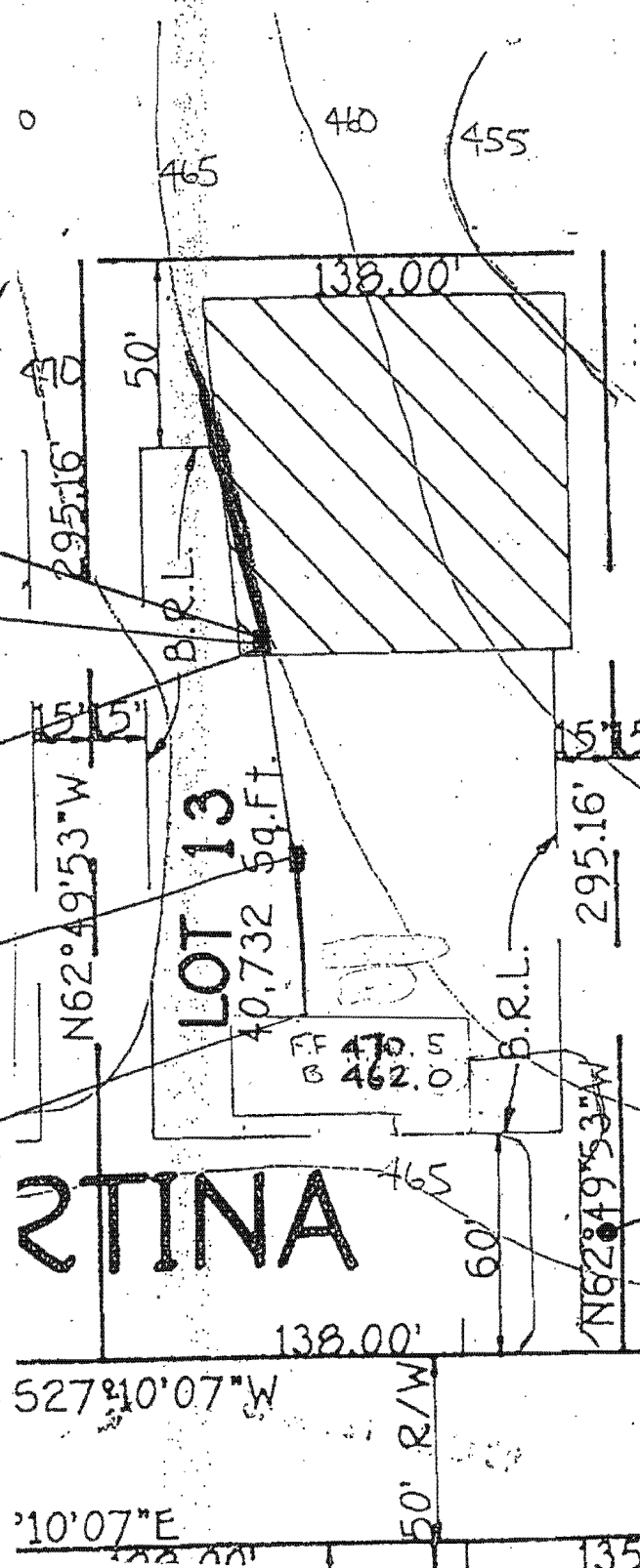

TRENCH INV. 459.0

INVERT INTO BOX 459.3

EXISTING ELEV AT BOX 465.0

INV OUT - 460.3

INV IN - 460.7

INV. OUT 461.3

ELEV AT WELL 465.0

RTINA

LOT 13

F.F. 470.5
B. 462.0

527°10'07"W

10'07"E

50' R/W

135

Bryan Boyce

LENGTH OF TRENCH TO BE DETERMINED
AT TIME OF SEPTIC PERMIT ISSUANCE.

Permit # 56990

Approved Septic System Plan
forward County Health Department

Bryan Boyce 10-25-94
Signature Date

TRENCH INV. 459°

INVERT INTO BOX 459°

EXISTING ELEV AT BOX 465°

INV OUT - 460°

INV IN - 460°

INV. OUT 461°

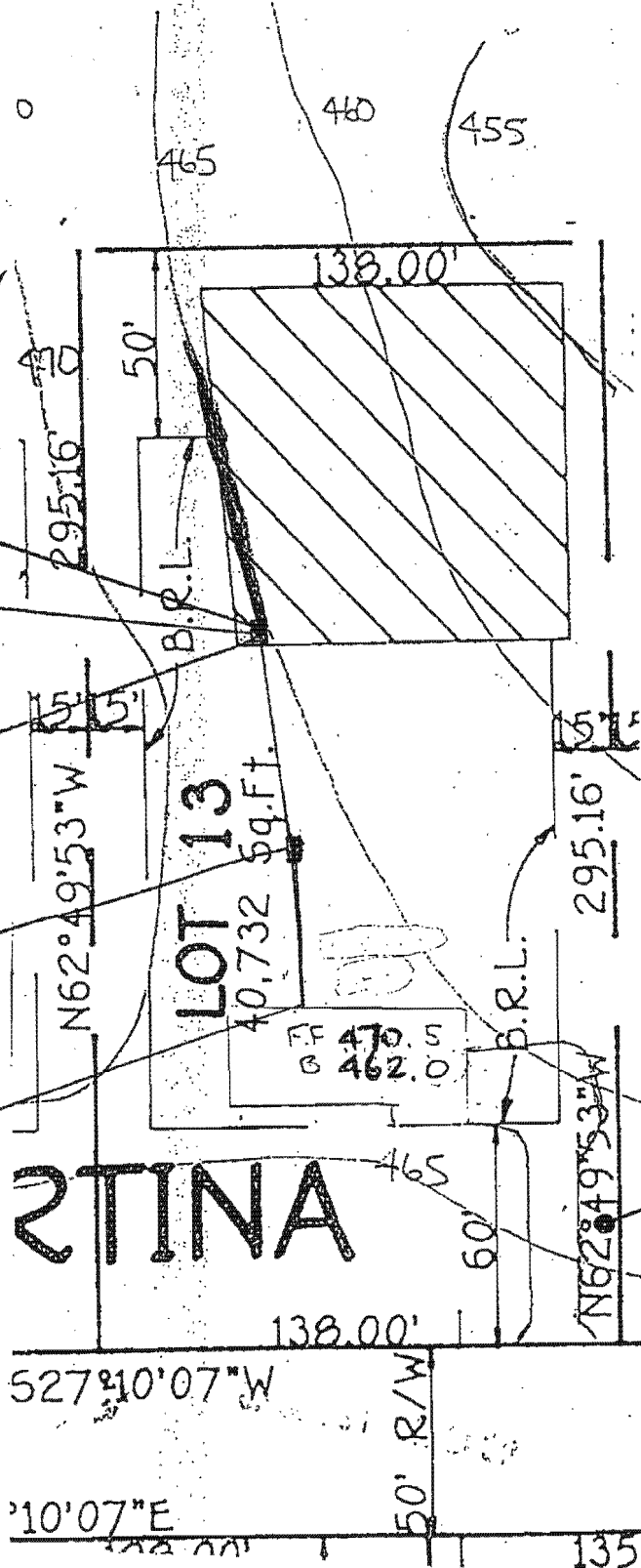

ELEV AT WELL 465°