

DEPARTMENT OF INSPECTIONS,
 LICENSES & PERMITS
 3430 COURT HOUSE DRIVE
 ELLICOTT CITY, MD 21043
 PERMITS (410) 313-2455
 INSPECTIONS (410) 313-1850

**HOWARD COUNTY
 RESIDENTIAL
 HEATING-VENTILATION-AIR
 CONDITIONING AND
 REFRIGERATION PERMIT
 APPLICATION**

HVACR PERMIT # M14000662
 BUILDING PERMIT #
 10/24/2014

BUILDING ADDRESS: SUITE/APT: OWNERS NAME: FRANK LEWIS O.K. (BR)
 ADDRESS: 3542 BLACKBERRY LANE
 SUBDIVISION: CITY: ELLICOTT CITY
 CENSUS TRACT: SECTION: AREA: STATE: MD ZIP CODE: 21042
 LOT: TAX MAP: PARCEL: HOME PHONE: 661-718-5829 WORK PHONE:
 BLOCK: ZONE: PROPERTY ID: MAP COORDINATES: TYPE OF IMPROVEMENTS: USE:

CHECK ONE	HOW MANY	
SINGLE FAMILY DWELLING <input checked="" type="checkbox"/>	<u>1</u>	ZONES
SINGLE FAMILY TOWNHOUSE <input type="checkbox"/>	___	ZONES
MULTI-FAMILY / HOTEL/MOTEL <input type="checkbox"/>	___	ROOMS
ASSISTED LIVING HOMES (16 OR FEWER RESIDENTS) <input type="checkbox"/>	___	ROOMS

COMPANY NAME: Ground Loop Heating & Air Cond., Inc.
 LICENSEE NAME: Michael E. Cullum
 ADDRESS: 1701 Whiteford Road
 CITY: Darlington
 STATE: MD ZIP CODE: 21034
 PHONE: 410-836-1706 HVACR LICENSE NO: 6539

New
 Heating and Air Conditioning
 Geo Thermal System
 Heating System Only
 Ductless Mini Splits
 Other Work (Describe):
 Thru The Wall Systems

Replacement
 Heating
 Air Conditioning
 Heating and Air Conditioning

GEO UNIT: WATER FURNACE
NOV049
6863 894

Additions and Alterations
 Heating
 Air Conditioning
 Heating and Air Conditioning

****Replacement Geo Thermal Systems are not required; However, if a tax credit is being sought a permit is required****

Zones	Rooms
Permit Fee = # of Zones x \$40 = <u>40.00</u>	Permit Fee = # of Rooms x \$80 = _____
Technology Fee (10% of Permit Fee) = <u>4.00</u>	Technology Fee (10% of Permit Fee) = _____
Plus Application Fee <u>\$50.00</u>	Plus Application Fee \$50 <u>\$50.00</u>
Total Fees Due = <u>\$94.00</u>	Total Fees Due = _____

I HAVE CAREFULLY EXAMINED AND READ THIS APPLICATION AND KNOW IT IS TRUE AND CORRECT. THE WORK DESCRIBED HEREIN WILL BE PERFORMED BY A STATE HVACR LICENSED PERSON(S), AND ALL WORK WILL BE PERFORMED IN COMPLIANCE WITH APPLICABLE CODES AND STANDARDS OF HOWARD COUNTY THE STATE OF MARYLAND.

Michael Cullum 6-27-14
 SIGNATURE OF LICENSEE DATE
MICHAEL CULLUM
 PRINT NAME OF LICENSEE
linda @ ground loop . com
 Email Address

Validation
 Check Number: 22055
 Cash: _____
 Receipt Number: 308235

Make check payable to: DIRECTOR OF FINANCE OF HOWARD COUNTY

Word doc: T:\Updated Forms\hvac application
 Rev:10.2009

WELL & SEPTIC

MD140006162

PLAT C.M.P. NO. 3585

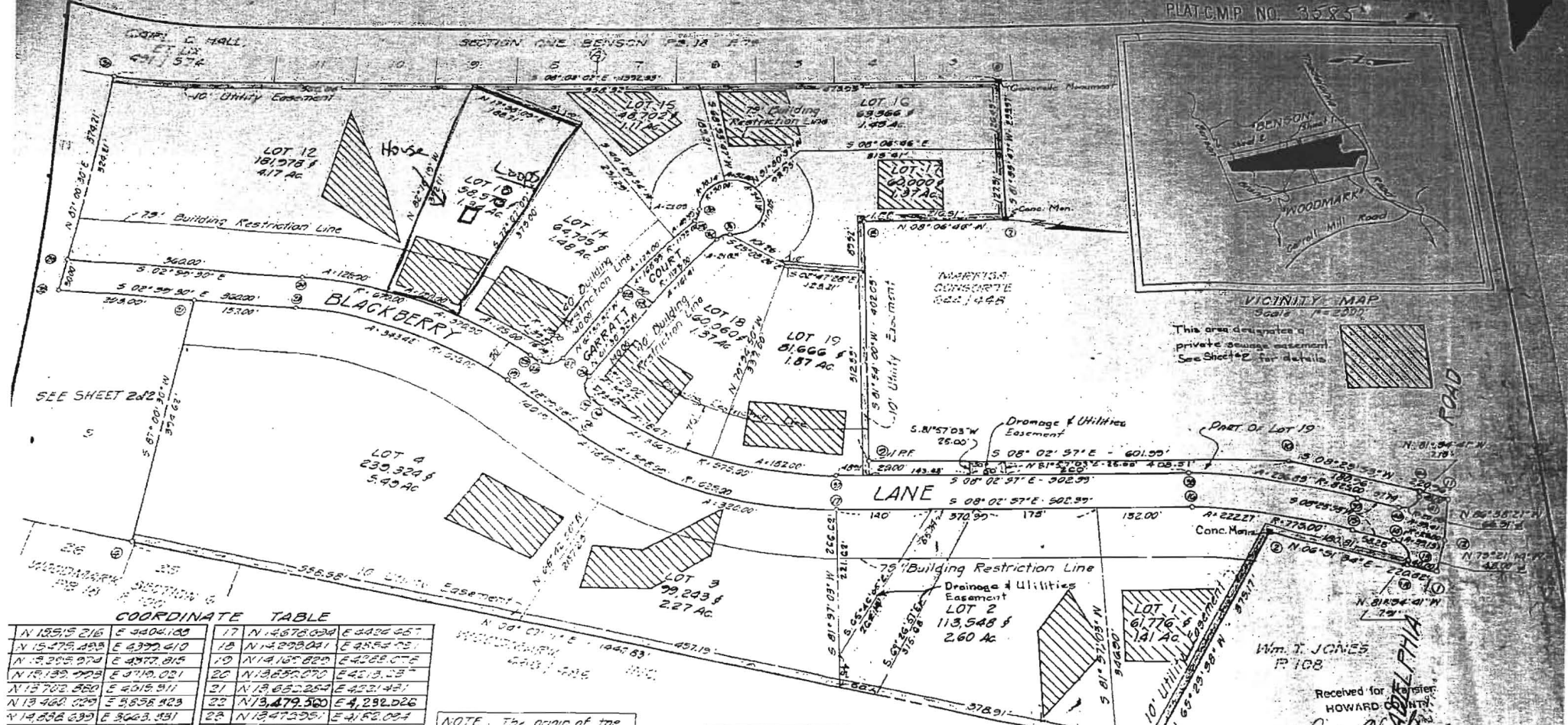

COORDINATE TABLE

17 N 14878.039 E 4349.567	33 N 14353.059 E 4142.500
18 N 14299.041 E 4354.051	34 N 14286.276 E 4269.945
19 N 14165.829 E 4328.672	
20 N 13859.070 E 4219.287	
21 N 13662.254 E 4231.451	
22 N 13479.560 E 4232.026	
23 N 13247.295 E 4162.094	
24 N 13083.460 E 4163.305	
25 N 12903.630 E 4234.153	
26 N 12208.493 E 4252.140	
27 N 12042.351 E 4243.094	
28 N 118303.114 E 4110.039	
29 N 116390.259 E 3977.126	
30 N 114002.327 E 3957.228	
31 N 112457.771 E 3957.031	
32 N 110439.951 E 4007.037	
33 N 108353.059 E 4142.500	
34 N 106286.276 E 4269.945	
35 N 104206.922 E 4093.603	
36 N 102136.692 E 4311.007	
37 N 100071.995 E 4574.979	
38 N 98013.158 E 4904.632	
39 N 95969.149 E 4809.891	
40 N 93932.275 E 4513.784	
41 N 91900.678 E 4292.370	
1 N 12515.216 E 4404.100	
2 N 15475.253 E 4370.410	
3 N 15305.973 E 4077.815	
4 N 15132.998 E 4110.021	
5 N 13782.880 E 4015.911	
6 N 13462.029 E 3556.423	
7 N 14632.639 E 3663.431	
8 N 14674.254 E 3514.754	
9 N 14639.932 E 3945.335	
10 N 14716.002 E 4343.930	
11 N 1312.061 E 4250.067	
12 N 1421.680 E 4255.516	
13 N 131.232 E 4331.355	
14 N 227.353 E 4357.748	
15 N 476.607 E 4331.577	
16 N 435.507 E 4363.527	
17 N 597.640 E 4354.514	
18 N 76.139 E 4954.139	

NOTE: The origin of the coordinates shown hereon is assumed.

FOR CURVE DATA SEE SHEET 2

Maintenance of all storm drains and/or drainage easements shown hereon are the responsibility of the property owner, its successors and assigns.

AREA DATA

SHEET	TOTAL AREA	STREETS	AREA	LOTS	NO. LOTS	AREA OF PARK
1	29.089 AC	3.080 AC	26.009 AC	12	-	-
2	28.092 AC	0.705 AC	18.298 AC	7	9.090 AC	
TOTAL	57.182 AC	3.785 AC	44.307 AC	19	9.090 AC	

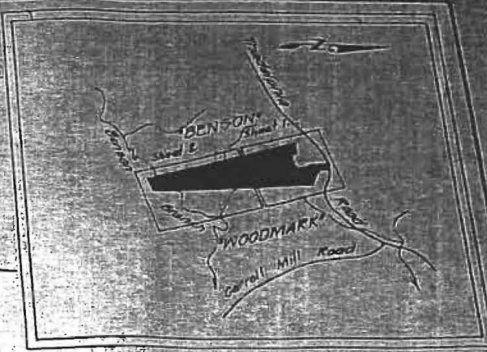

This area contains a private sewage easement. See Sheet #2 for details.

Received for Transfer
HOWARD COUNTY
Wm. T. JONES
P. 108
Transfer Clerk

Date 10/16/76 Plat
SHEET TOF 2
SECTION 1
BRIAR HILL

FILED DEC 16 1976
3RD ELECTION DISTRICT
HOWARD COUNTY MARYLAND
SCALE 1"=100' 15 FEB 1975

ED: For private water and private sewerage systems,
Howard County Health Department.
Wm. Boylston 12-10-76
Health Officer Date

7: Howard County Office of Planning and
Zoning
J. H. Harty 12-13-76
Date

Howard County Dept. of Public Works for public
storm drainage systems and public roads.

OWNERS CERTIFICATE

We, The Briar Hill Corporation a Maryland Corporation by W. Riley Whorton, President; M. Lee Sutherland, Vice Pres, owners of the property shown and described hereon, hereby adopt this plan of subdivision, and in consideration of the approval of this Final Plat by the Office of Planning and Zoning, establish the minimum building restriction lines and dedicate the streets, alleys, walkways, and other easements, widening streets and floodplains, and open space where applicable, to public use. All easements, or rights of way affecting the property are included in this plan of subdivision and shall be in force and effect as of March 1975.

SURVEYOR'S CERTIFICATE

I hereby certify that the Final Plat shown hereon is correct; that it is a subdivision of part of the lands conveyed by The Equitable Trust Company, Personal Representative of the Estate of George P. Gamble, to The Briar Hill Corporation deed dated 10 February 1975, and recorded in the Land Records of Howard County, in Liber 711 of Folio 121, and that all monuments are in place as shown, in accordance with the Annotated Code of Maryland as amended.

ENGINEER - SURVEYOR

TOUPS & LOIEDERER
1970 FIGGARD DR
ROCKVILLE, MARY
301.840.1300

OWNER - DEVELOPER

BRIAR HILL CORP
3901 GELDING
OLNEY, MARY