

B15001419

Building Address: <u>12303 Pleasant View</u> Suite/Apt. # _____ SDP/WP/BA #: _____ Census Tract: _____ Subdivision: _____ Section: _____ Area: _____ Lot: _____ Tax Map: _____ Parcel: _____ Grid: _____ Zoning: _____ Map Coordinates: _____ Lot Size: _____ Existing Use: _____ Proposed Use: _____ Estimated Construction Cost: \$ <u>8000</u> Description of Work: <u>12x17 Deck w/Steps</u> Occupant or Tenant: _____ Was tenant space previously occupied? <input type="checkbox"/> Yes <input type="checkbox"/> No Contact Name: _____ Address: _____ City: _____ State: _____ Zip Code: _____ Phone: _____ Fax: _____ Email: _____	Property Owner's Name: <u>ARTI Vakil</u> Address: <u>12303 Pleasant View</u> City: <u>Fulton</u> State: <u>MD</u> Zip Code: <u>20759</u> Home Phone: _____ Work Phone: _____ Applicant's Name & Mailing Address, (if other than stated herein): <u>Bob Lewis 312 Highwood</u> <u>Prince Frederick MD 20678</u> Phone: <u>301 988 8607</u> Fax: _____ Email: _____ Contractor Company: <u>North American Deck</u> Contact Person: <u>Bob Lewis</u> Address: <u>312 Highwood</u> City: <u>Prince</u> State: <u>MD</u> Zip Code: <u>20678</u> License No.: <u>92404</u> Phone: <u>301 988 8607</u> Fax: _____ Email: _____ Engineer/Architect Company: _____ Responsible Design Prof.: _____ Address: _____ City: _____ State: _____ Zip Code: _____ Phone: _____ Fax: _____ Email: _____																																																																																
<p style="text-align: center;"><b>BUILDING DESCRIPTION - COMMERCIAL</b></p> <table border="1" style="width:100%; border-collapse: collapse;"> <tr> <th style="width:50%;">Building Characteristics</th> <th style="width:50%;">Utilities</th> </tr> <tr> <td>Height: _____</td> <td><u>Water Supply</u></td> </tr> <tr> <td>No. of stories: _____</td> <td><input type="checkbox"/> Public</td> </tr> <tr> <td>Gross area, sq. ft./floor: _____</td> <td><input type="checkbox"/> Private</td> </tr> <tr> <td></td> <td><u>Sewage Disposal</u></td> </tr> <tr> <td>Area of construction (sq. ft.): _____</td> <td><input type="checkbox"/> Public</td> </tr> <tr> <td></td> <td><input type="checkbox"/> Private</td> </tr> <tr> <td>Use group: _____</td> <td>Electric: <input type="checkbox"/> Yes <input type="checkbox"/> No</td> </tr> <tr> <td></td> <td>Gas: <input type="checkbox"/> Yes <input type="checkbox"/> No</td> </tr> <tr> <td><u>Construction type:</u></td> <td><u>Heating System</u></td> </tr> <tr> <td><input type="checkbox"/> Reinforced Concrete</td> <td><input type="checkbox"/> Electric <input type="checkbox"/> Oil</td> </tr> <tr> <td><input type="checkbox"/> Structural Steel</td> <td><input type="checkbox"/> Natural Gas <input type="checkbox"/> Propane Gas</td> </tr> <tr> <td><input type="checkbox"/> Masonry</td> <td><u>Sprinkler System:</u></td> </tr> <tr> <td><input type="checkbox"/> Wood Frame</td> <td><input type="checkbox"/> N/A</td> </tr> <tr> <td><input type="checkbox"/> State Certified Modular</td> <td><input type="checkbox"/> Full</td> </tr> <tr> <td><input checked="" type="checkbox"/> <b>Roadside Tree Project Permit</b></td> <td><input type="checkbox"/> Partial</td> </tr> <tr> <td><input type="checkbox"/> Yes <input checked="" type="checkbox"/> No</td> <td><input type="checkbox"/> Other Suppression</td> </tr> <tr> <td><b>Roadside Tree Project Permit #</b></td> <td>No. of Heads: _____</td> </tr> </table>	Building Characteristics	Utilities	Height: _____	<u>Water Supply</u>	No. of stories: _____	<input type="checkbox"/> Public	Gross area, sq. ft./floor: _____	<input type="checkbox"/> Private		<u>Sewage Disposal</u>	Area of construction (sq. ft.): _____	<input type="checkbox"/> Public		<input type="checkbox"/> Private	Use group: _____	Electric: <input type="checkbox"/> Yes <input type="checkbox"/> No		Gas: <input type="checkbox"/> Yes <input type="checkbox"/> No	<u>Construction type:</u>	<u>Heating System</u>	<input type="checkbox"/> Reinforced Concrete	<input type="checkbox"/> Electric <input type="checkbox"/> Oil	<input type="checkbox"/> Structural Steel	<input type="checkbox"/> Natural Gas <input type="checkbox"/> Propane Gas	<input type="checkbox"/> Masonry	<u>Sprinkler System:</u>	<input type="checkbox"/> Wood Frame	<input type="checkbox"/> N/A	<input type="checkbox"/> State Certified Modular	<input type="checkbox"/> Full	<input checked="" type="checkbox"/> <b>Roadside Tree Project Permit</b>	<input type="checkbox"/> Partial	<input type="checkbox"/> Yes <input checked="" type="checkbox"/> No	<input type="checkbox"/> Other Suppression	<b>Roadside Tree Project Permit #</b>	No. of Heads: _____	<p style="text-align: center;"><b>BUILDING DESCRIPTION - RESIDENTIAL</b></p> <table border="1" style="width:100%; border-collapse: collapse;"> <tr> <th style="width:50%;">Building Characteristics</th> <th style="width:50%;">Utilities</th> </tr> <tr> <td><input type="checkbox"/> SF Dwelling <input type="checkbox"/> SF Townhouse</td> <td><u>Water Supply</u></td> </tr> <tr> <td><b>Depth</b> <b>Width</b></td> <td><input type="checkbox"/> Public</td> </tr> <tr> <td>1<sup>st</sup> floor: _____</td> <td><input type="checkbox"/> Private</td> </tr> <tr> <td>2<sup>nd</sup> floor: _____</td> <td><u>Sewage Disposal</u></td> </tr> <tr> <td>Basement: _____</td> <td><input type="checkbox"/> Public</td> </tr> <tr> <td><input type="checkbox"/> Finished Basement</td> <td><input type="checkbox"/> Private</td> </tr> <tr> <td><input type="checkbox"/> Unfinished Basement</td> <td>Electric: <input type="checkbox"/> Yes <input type="checkbox"/> No</td> </tr> <tr> <td><input type="checkbox"/> Crawl Space</td> <td>Gas: <input type="checkbox"/> Yes <input type="checkbox"/> No</td> </tr> <tr> <td><input type="checkbox"/> Slab on Grade</td> <td><u>Heating System</u></td> </tr> <tr> <td>No. of Bedrooms: _____</td> <td><input type="checkbox"/> Electric</td> </tr> <tr> <td><u>Multi-family Dwelling</u></td> <td><input type="checkbox"/> Oil</td> </tr> <tr> <td>No. of efficiency units: _____</td> <td><input type="checkbox"/> Natural Gas</td> </tr> <tr> <td>No. of 1 BR units: _____</td> <td><input type="checkbox"/> Propane Gas</td> </tr> <tr> <td>No. of 2 BR units: _____</td> <td></td> </tr> <tr> <td>No. of 3 BR units: _____</td> <td></td> </tr> <tr> <td>Other Structure: _____</td> <td></td> </tr> <tr> <td>Dimensions: _____</td> <td></td> </tr> <tr> <td>Footings: _____</td> <td><input checked="" type="checkbox"/> <b>Roadside Tree Project Permit</b></td> </tr> <tr> <td>Roof: _____</td> <td><input type="checkbox"/> Yes <input type="checkbox"/> No</td> </tr> <tr> <td><input type="checkbox"/> State Certified Modular</td> <td><b>Roadside Tree Project Permit #</b></td> </tr> <tr> <td><input type="checkbox"/> Manufactured Home</td> <td></td> </tr> </table>	Building Characteristics	Utilities	<input type="checkbox"/> SF Dwelling <input type="checkbox"/> SF Townhouse	<u>Water Supply</u>	<b>Depth</b> <b>Width</b>	<input type="checkbox"/> Public	1 <sup>st</sup> floor: _____	<input type="checkbox"/> Private	2 <sup>nd</sup> floor: _____	<u>Sewage Disposal</u>	Basement: _____	<input type="checkbox"/> Public	<input type="checkbox"/> Finished Basement	<input type="checkbox"/> Private	<input type="checkbox"/> Unfinished Basement	Electric: <input type="checkbox"/> Yes <input type="checkbox"/> No	<input type="checkbox"/> Crawl Space	Gas: <input type="checkbox"/> Yes <input type="checkbox"/> No	<input type="checkbox"/> Slab on Grade	<u>Heating System</u>	No. of Bedrooms: _____	<input type="checkbox"/> Electric	<u>Multi-family Dwelling</u>	<input type="checkbox"/> Oil	No. of efficiency units: _____	<input type="checkbox"/> Natural Gas	No. of 1 BR units: _____	<input type="checkbox"/> Propane Gas	No. of 2 BR units: _____		No. of 3 BR units: _____		Other Structure: _____		Dimensions: _____		Footings: _____	<input checked="" type="checkbox"/> <b>Roadside Tree Project Permit</b>	Roof: _____	<input type="checkbox"/> Yes <input type="checkbox"/> No	<input type="checkbox"/> State Certified Modular	<b>Roadside Tree Project Permit #</b>	<input type="checkbox"/> Manufactured Home	
Building Characteristics	Utilities																																																																																
Height: _____	<u>Water Supply</u>																																																																																
No. of stories: _____	<input type="checkbox"/> Public																																																																																
Gross area, sq. ft./floor: _____	<input type="checkbox"/> Private																																																																																
	<u>Sewage Disposal</u>																																																																																
Area of construction (sq. ft.): _____	<input type="checkbox"/> Public																																																																																
	<input type="checkbox"/> Private																																																																																
Use group: _____	Electric: <input type="checkbox"/> Yes <input type="checkbox"/> No																																																																																
	Gas: <input type="checkbox"/> Yes <input type="checkbox"/> No																																																																																
<u>Construction type:</u>	<u>Heating System</u>																																																																																
<input type="checkbox"/> Reinforced Concrete	<input type="checkbox"/> Electric <input type="checkbox"/> Oil																																																																																
<input type="checkbox"/> Structural Steel	<input type="checkbox"/> Natural Gas <input type="checkbox"/> Propane Gas																																																																																
<input type="checkbox"/> Masonry	<u>Sprinkler System:</u>																																																																																
<input type="checkbox"/> Wood Frame	<input type="checkbox"/> N/A																																																																																
<input type="checkbox"/> State Certified Modular	<input type="checkbox"/> Full																																																																																
<input checked="" type="checkbox"/> <b>Roadside Tree Project Permit</b>	<input type="checkbox"/> Partial																																																																																
<input type="checkbox"/> Yes <input checked="" type="checkbox"/> No	<input type="checkbox"/> Other Suppression																																																																																
<b>Roadside Tree Project Permit #</b>	No. of Heads: _____																																																																																
Building Characteristics	Utilities																																																																																
<input type="checkbox"/> SF Dwelling <input type="checkbox"/> SF Townhouse	<u>Water Supply</u>																																																																																
<b>Depth</b> <b>Width</b>	<input type="checkbox"/> Public																																																																																
1 <sup>st</sup> floor: _____	<input type="checkbox"/> Private																																																																																
2 <sup>nd</sup> floor: _____	<u>Sewage Disposal</u>																																																																																
Basement: _____	<input type="checkbox"/> Public																																																																																
<input type="checkbox"/> Finished Basement	<input type="checkbox"/> Private																																																																																
<input type="checkbox"/> Unfinished Basement	Electric: <input type="checkbox"/> Yes <input type="checkbox"/> No																																																																																
<input type="checkbox"/> Crawl Space	Gas: <input type="checkbox"/> Yes <input type="checkbox"/> No																																																																																
<input type="checkbox"/> Slab on Grade	<u>Heating System</u>																																																																																
No. of Bedrooms: _____	<input type="checkbox"/> Electric																																																																																
<u>Multi-family Dwelling</u>	<input type="checkbox"/> Oil																																																																																
No. of efficiency units: _____	<input type="checkbox"/> Natural Gas																																																																																
No. of 1 BR units: _____	<input type="checkbox"/> Propane Gas																																																																																
No. of 2 BR units: _____																																																																																	
No. of 3 BR units: _____																																																																																	
Other Structure: _____																																																																																	
Dimensions: _____																																																																																	
Footings: _____	<input checked="" type="checkbox"/> <b>Roadside Tree Project Permit</b>																																																																																
Roof: _____	<input type="checkbox"/> Yes <input type="checkbox"/> No																																																																																
<input type="checkbox"/> State Certified Modular	<b>Roadside Tree Project Permit #</b>																																																																																
<input type="checkbox"/> Manufactured Home																																																																																	
THE UNDERSIGNED HEREBY CERTIFIES AND AGREES AS FOLLOWS: (1) THAT HE/SHE IS AUTHORIZED TO MAKE THIS APPLICATION; (2) THAT THE INFORMATION IS CORRECT; (3) THAT HE/SHE WILL COMPLY WITH ALL REGULATIONS OF HOWARD COUNTY WHICH ARE APPLICABLE THERETO; (4) THAT HE/SHE WILL PERFORM NO WORK ON THE ABOVE REFERENCED PROPERTY NOT SPECIFICALLY DESCRIBED IN THIS APPLICATION; (5) THAT HE/SHE GRANTS COUNTY OFFICIALS THE RIGHT TO ENTER ONTO THIS PROPERTY FOR THE PURPOSE OF INSPECTING THE WORK PERMITTED AND POSTING NOTICES. Applicant's Signature: <u>[Signature]</u> Print Name: <u>Bob Lewis</u> Email Address: _____ Date: _____ Title/Company: _____																																																																																	

Checks Payable to: DIRECTOR OF FINANCE OF HOWARD COUNTY

\*\*PLEASE WRITE NEATLY & LEGIBLY\*\*  
 -FOR OFFICE USE ONLY-

AGENCY	DATE	SIGNATURE OF APPROVAL
State Highways		
Building Officials		
PSZA ( Zoning )		
PSZA ( Engineering )		
Health	<u>4/22/15</u>	<u>[Signature]</u>
Fire Protection		

Is Sediment Control approval required for issuance?  Yes  No  
 CONTINGENCY CONSTRUCTION START  
 ONE STOP SHOP

**DPZ SETBACK INFORMATION**

Front: \_\_\_\_\_  
 Rear: \_\_\_\_\_  
 Side: \_\_\_\_\_  
 Side St.: \_\_\_\_\_  
 All minimum setbacks met?  Yes  No  
 Is Entrance Permit Required?  Yes  No  
 Historic District?  Yes  No  
 Lot Coverage for New Town Zone: \_\_\_\_\_  
 SDP/Red-line approval date: \_\_\_\_\_

Filing Fee	\$
Permit Fee	\$
Tech Fee	\$
Excise Tax	\$ <u>95</u>
PSFS	\$
Guaranty Fund	\$
Add'l per Fee	\$
Total Fees	\$
Sub- Total Paid	\$
Balance Due	\$ <u>2992</u>

IDENTIFICATION OF PROPERTY BOUNDARY LINES, BUT SUCH IDENTIFICATION MAY NOT BE REQUIRED FOR THE TRANSFER OF TITLE OR SECURING FINANCING OR REFINANCING. THIS PLAT CONTAINS A TOLERANCE OF ACCURACY OF 0.2' MORE OR LESS.

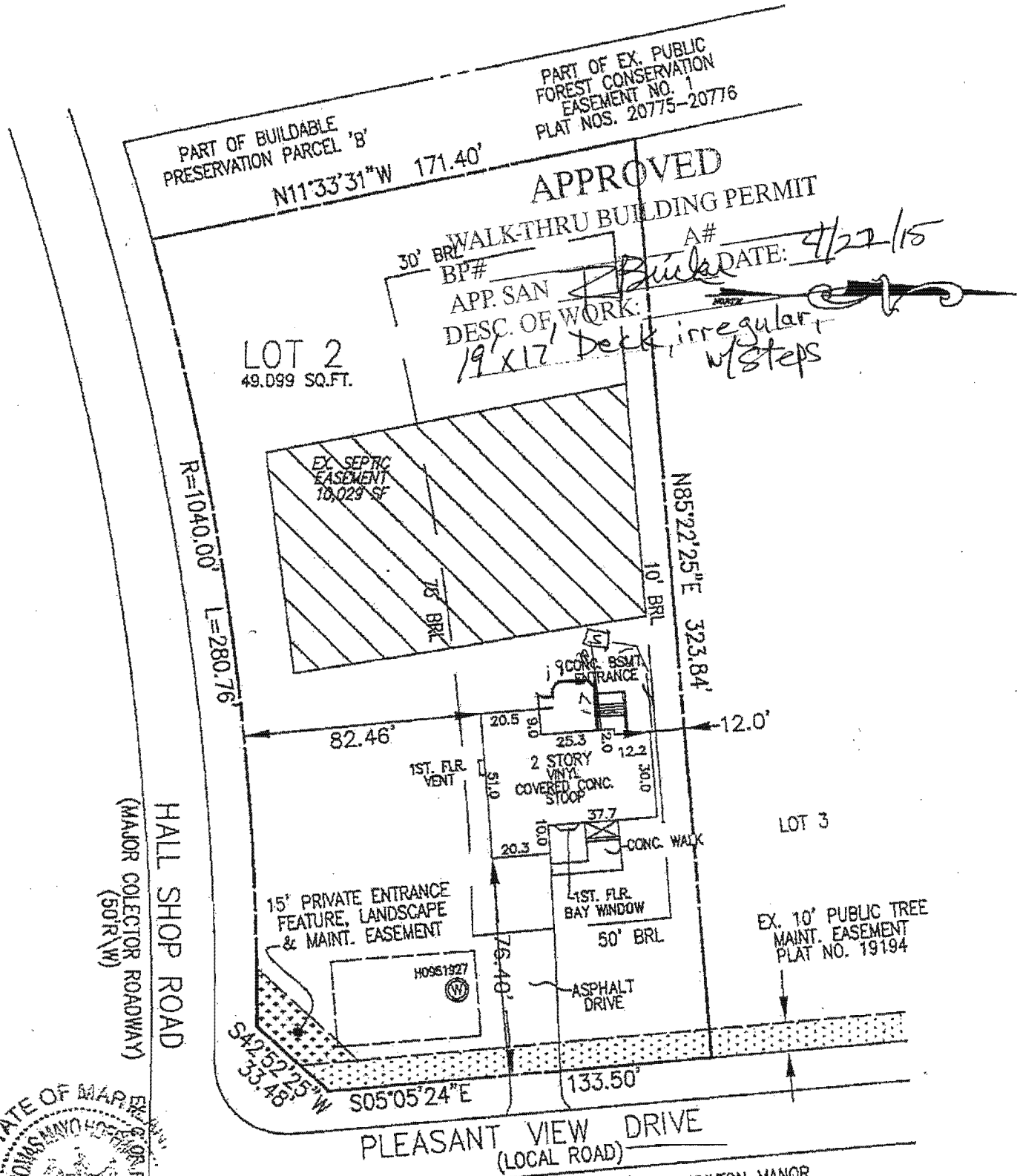

PART OF EX. PUBLIC FOREST CONSERVATION EASEMENT NO. 1 PLAT NOS. 20775-20776

PART OF BUILDABLE PRESERVATION PARCEL 'B'  
 $N11^{\circ}33'31''W$  171.40'

APPROVED WALK-THRU BUILDING PERMIT

30' BRL  
 BP# \_\_\_\_\_  
 APP. SAN \_\_\_\_\_  
 DESC. OF WORK: *19' x 17' Deck, irregular w/ steps*  
 A# \_\_\_\_\_  
 DATE: *4/27/15*

LOT 2  
 49,099 SQ.FT.

EX. SEPTIC EASEMENT  
 10,029 SF

$R=1040.00'$   
 $L=280.76'$

$N85^{\circ}22'25''E$  323.84'  
 10' BRL

HALL SHOP ROAD  
 (MAJOR COLLECTOR ROADWAY)  
 (50'R(W))

15' PRIVATE ENTRANCE FEATURE, LANDSCAPE & MAINT. EASEMENT

1ST. FLR VENT

2 STORY VINYL COVERED CONC. STOOP

1ST. FLR BAY WINDOW  
 50' BRL

EX. 10' PUBLIC TREE MAINT. EASEMENT  
 PLAT NO. 19194

H0951927

ASPHALT DRIVE

PLEASANT VIEW DRIVE  
 (LOCAL ROAD)

#12303 Pleasant View  
 FULTON MANOR LOTS 1 - 3  
 PLAT NO. 11255

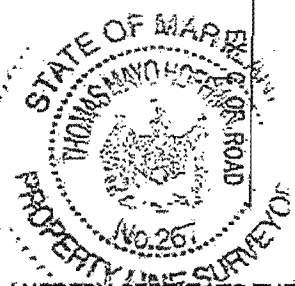

I HEREBY CERTIFY TO THE BEST OF MY KNOWLEDGE, INFORMATION AND BELIEF THAT THE IMPROVEMENTS ARE LOCATED AS SHOWN AND THERE ARE NO ENCROACHMENTS EXCEPT AS SHOWN.

PROFESSIONAL CERTIFICATION; I HEREBY CERTIFY THAT THESE DOCUMENTS WERE PREPARED BY ME OR UNDER MY RESPONSIBLE CHARGE, AND THAT I AM A DULY LICENSED PROPERTY LINE SURVEYOR UNDER THE LAWS OF THE STATE OF MARYLAND, LICENSE NO. 267, EXPIRATION DATE JULY 28, 2014.

*James M. McMillan*

10.10.14