



# Building Permit Application

Howard County Maryland  
Department of Inspections, Licenses and Permits  
3430 Court House Drive  
Permits: 410-313-2455  
www.howardcountymd.gov

Date Received: 4-2-15

Permit No.: B15001165

Building Address: 17014 FREDERICK RD  
 City: MT. AIRY State: MD Zip Code: 21771  
 Suite/Apt. #: \_\_\_\_\_ SDP/WP/BA #: \_\_\_\_\_  
 Census Tract: \_\_\_\_\_ Subdivision: \_\_\_\_\_  
 Section: \_\_\_\_\_ Area: \_\_\_\_\_ Lot: \_\_\_\_\_  
 Tax Map: \_\_\_\_\_ Parcel: \_\_\_\_\_ Grid: \_\_\_\_\_  
 Zoning: \_\_\_\_\_ Map Coordinates: \_\_\_\_\_ Lot Size: \_\_\_\_\_

Existing Use: FRONT PORCH  
 Proposed Use: FRONT PORCH  
 Estimated Construction Cost: \$ 2,000  
 Description of Work: TEAR DOWN OLD PORCH REPLACE WITH NEW PORCH 22'-8" X 8'

Occupant or Tenant: \_\_\_\_\_  
 Was tenant space previously occupied?  Yes  No  
 Contact Name: \_\_\_\_\_  
 Address: \_\_\_\_\_  
 City: \_\_\_\_\_ State: \_\_\_\_\_ Zip Code: \_\_\_\_\_  
 Phone: \_\_\_\_\_ Fax: \_\_\_\_\_  
 Email: \_\_\_\_\_

Property Owner's Name: KENT V. BERRY  
 Address: 17014 FREDERICK RD  
 City: MT. AIRY State: MD Zip Code: 21771  
 Phone: 410-489-7808 Fax: \_\_\_\_\_  
 Email: KVBERRY13@YAHOO.COM

Applicant's Name & Mailing Address (If other than stated herein)  
 Applicant's Name: HOMEOWNER  
 Address: \_\_\_\_\_  
 City: \_\_\_\_\_ State: \_\_\_\_\_ Zip Code: \_\_\_\_\_  
 Phone: \_\_\_\_\_ Fax: \_\_\_\_\_  
 Email: \_\_\_\_\_

Contractor Company: MA HOMEOWNER  
 Contact Person: \_\_\_\_\_  
 Address: \_\_\_\_\_  
 City: \_\_\_\_\_ State: \_\_\_\_\_ Zip Code: \_\_\_\_\_  
 License No.: \_\_\_\_\_  
 Phone: \_\_\_\_\_ Fax: \_\_\_\_\_  
 Email: \_\_\_\_\_

Engineer/Architect Company: \_\_\_\_\_  
 Responsible Design Prof.: \_\_\_\_\_  
 Address: \_\_\_\_\_  
 City: \_\_\_\_\_ State: \_\_\_\_\_ Zip Code: \_\_\_\_\_  
 Phone: \_\_\_\_\_ Fax: \_\_\_\_\_  
 Email: \_\_\_\_\_

Commercial Building Characteristics	Residential Building Characteristics	
Height:	<input checked="" type="checkbox"/> SF Dwelling <input type="checkbox"/> SF Townhouse	
No. of stories:	<u>Depth</u>	<u>Width</u>
Gross area, sq. ft./floor:	1 <sup>st</sup> floor:	
	2 <sup>nd</sup> floor:	
Area of construction (sq. ft.):	Basement:	
	<input type="checkbox"/> Finished Basement	
Use group:	<input type="checkbox"/> Unfinished Basement	
	<input type="checkbox"/> Crawl Space	
<b>Construction type:</b>	<input type="checkbox"/> Slab on Grade	
<input type="checkbox"/> Reinforced Concrete	No. of Bedrooms:	
<input type="checkbox"/> Structural Steel	<b>Multi-family Dwelling</b>	
<input type="checkbox"/> Masonry	No. of efficiency units:	
<input type="checkbox"/> Wood Frame	No. of 1 BR units:	
<input type="checkbox"/> State Certified Modular	No. of 2 BR units:	
	No. of 3 BR units:	
	Other Structure:	
	Dimensions:	
<input checked="" type="checkbox"/> Roadside Tree Project Permit	Footings:	
<input type="checkbox"/> Yes <input checked="" type="checkbox"/> No	Roof:	
<b>Roadside Tree Project Permit #</b>	<input type="checkbox"/> State Certified Modular	
	<input type="checkbox"/> Manufactured Home	

Utilities	
<b>Water Supply</b>	
<input type="checkbox"/> Public	
<input checked="" type="checkbox"/> Private	
<b>Sewage Disposal</b>	
<input type="checkbox"/> Public	
<input checked="" type="checkbox"/> Private	
Electric: <input checked="" type="checkbox"/> Yes <input type="checkbox"/> No	
Gas: <input type="checkbox"/> Yes <input checked="" type="checkbox"/> No	
<b>Heating System</b>	
<input type="checkbox"/> Electric <input type="checkbox"/> Oil	
<input type="checkbox"/> Natural Gas <input type="checkbox"/> Propane Gas	
<input checked="" type="checkbox"/> Other: <u>GEOTHERMAL</u>	
<b>Sprinkler System:</b>	
<input type="checkbox"/> Yes <input checked="" type="checkbox"/> No	
Grading Permit Number: _____	
Building Shell Permit Number: _____	

THE UNDERSIGNED HEREBY CERTIFIES AND AGREES AS FOLLOWS: (1) THAT HE/SHE IS AUTHORIZED TO MAKE THIS APPLICATION; (2) THAT THE INFORMATION IS CORRECT; (3) THAT HE/SHE WILL COMPLY WITH ALL REGULATIONS OF HOWARD COUNTY WHICH ARE APPLICABLE THERETO; (4) THAT HE/SHE WILL PERFORM NO WORK ON THE ABOVE REFERENCED PROPERTY NOT SPECIFICALLY DESCRIBED IN THIS APPLICATION; (5) THAT HE/SHE GRANTS COUNTY OFFICIALS THE RIGHT TO ENTER ONTO THIS PROPERTY FOR THE PURPOSE OF INSPECTING THE WORK PERMITTED AND POSTING NOTICES.

Kent V. Berry  
 Applicant's Signature  
Kvberry13@yahoo.com  
 Email Address  
 \_\_\_\_\_  
 Title/Company

Kent V. Berry  
 Print Name  
4/2/15  
 Date

Checks Payable to: DIRECTOR OF FINANCE OF HOWARD COUNTY  
\*\*PLEASE WRITE NEATLY & LEGIBLY\*\*  
-FOR OFFICE USE ONLY-

AGENCY	DATE	SIGNATURE OF APPROVAL
State Highways		
<input checked="" type="checkbox"/> Building Officials		
<input checked="" type="checkbox"/> PSZA ( Zoning )		
<input checked="" type="checkbox"/> PSZA ( Engineering )		
Health		<u>4/2/15 Bernard</u>

Is Sediment Control approval required for issuance?  Yes  No  
 CONTINGENCY CONSTRUCTION START

**DPZ SETBACK INFORMATION**

Front: \_\_\_\_\_  
 Rear: \_\_\_\_\_  
 Side: \_\_\_\_\_  
 Side St.: \_\_\_\_\_  
 All minimum setbacks met?  Yes  No  
 Is Entrance Permit Required?  Yes  No  
 Historic District?  Yes  No  
 Lot Coverage for New Town Zone: \_\_\_\_\_  
 SDP/Red-line approval date: \_\_\_\_\_

Filing Fee	\$ <u>25.00</u>
Permit Fee	\$
Tech Fee	\$
Excise Tax	\$
PSFS	\$
Guaranty Fund	\$
Add'l per Fee	\$
Total Fees	\$
Sub-Total Paid	\$
Balance Due	\$
Check	# <u>3076</u>

Distribution of Copies: White: Building Officials Green: PSZA,Zoning Yellow: PSZA,Engineering Pink: Health Gold: SHA

Approved Septic System Plan  
Howard County Health Department

*Dana Benard* 4/20/95  
Signature Date

1315001165

CASE No. 2093-95F

NOTE: This location for title purpose only — not to be used for determining property lines. Property corner Markers Not guaranteed by this location.

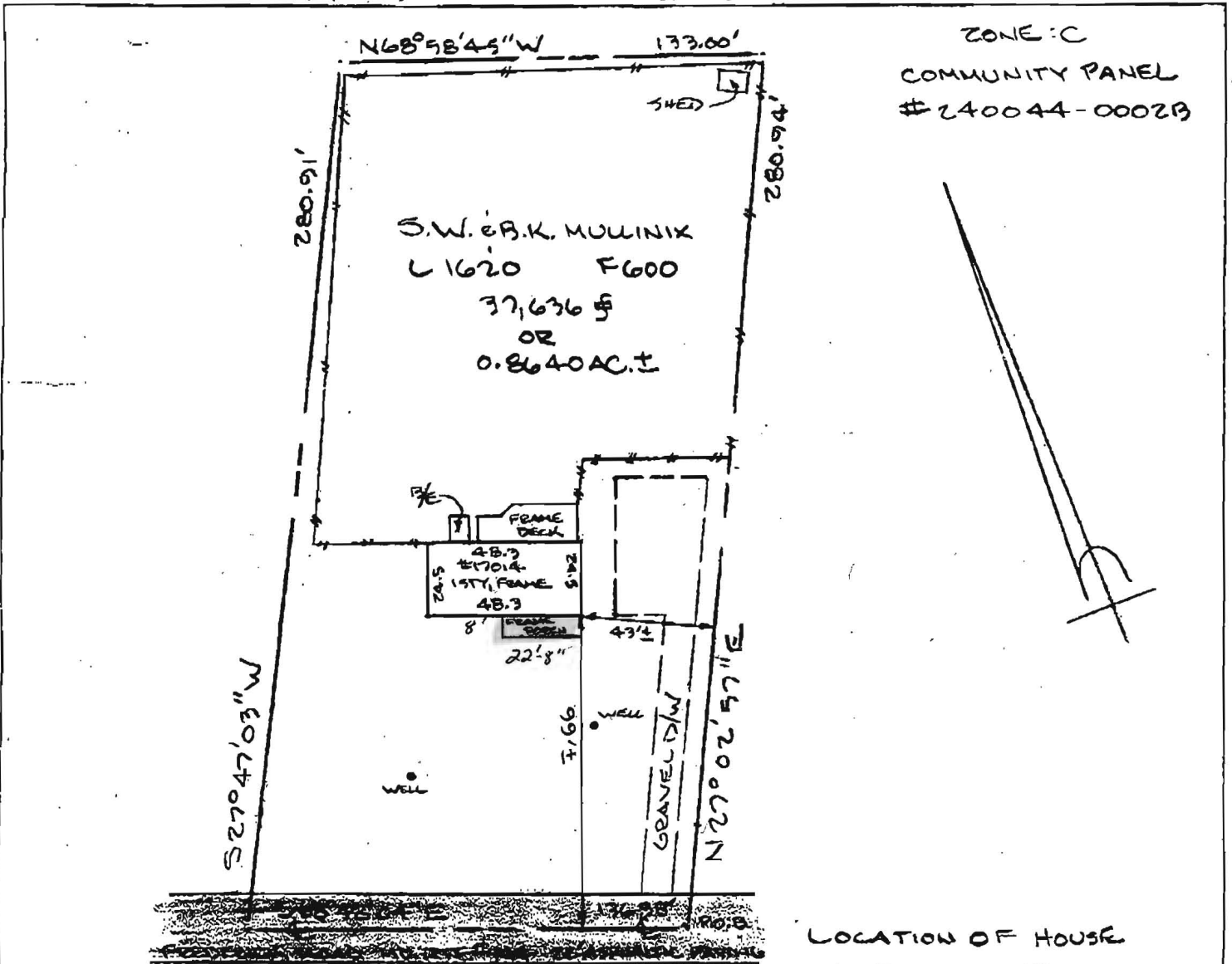

ZONE: C  
COMMUNITY PANEL  
# 240044-0002B

LOCATION OF HOUSE  
LAND CONVEYED TO  
S.W. & B.K. MULLINIX  
17014 FREDERICK ROAD  
LIBER 1620 FOLIO 600  
4TH ELECTION DISTRICT  
HOWARD COUNTY, MARYLAND



<b>CERTIFICATE</b> I hereby certify that the property delineated hereon is in accordance with the Plat of Subdivision and/or deed of record, that the improvements were located by accepted field practices and include permanent visible structures and encroachments, if any.  <i>Francis J. Tack</i> TITLE REPORT NOT FURNISHED	<b>REFERENCES</b> PLAT BK PLAT NO. LIBER 1620 FOLIO 600	<b>ZENITH SURVEYS</b> SURVEYING • PLANNING P.O. Box 165 • Adamstown, MD 21710 301-831-4344	
		DATE OF SURVEYS WALL CHECK HSE LOC 11-7-95 BOUNDARY	SCALE: 1" = 50' DRAWN BY: WHY JOB NO.: 95-722