



# Building Permit Application

Howard County Maryland  
Department of Inspections, Licenses and Permits  
3430 Court House Drive  
Permits: 410-313-2455  
www.howardcountymd.gov

Date Received: \_\_\_\_\_

Permit No.: \_\_\_\_\_

Building Address: 12188 Mount Albert Rd  
 City: Ellicott City State: MD Zip Code: 21042  
 Suite/Apt. # \_\_\_\_\_ SDP/WP/BA #: \_\_\_\_\_  
 Census Tract: \_\_\_\_\_ Subdivision: \_\_\_\_\_  
 Section: \_\_\_\_\_ Area: \_\_\_\_\_ Lot: \_\_\_\_\_  
 Tax Map: \_\_\_\_\_ Parcel: \_\_\_\_\_ Grid: \_\_\_\_\_  
 Zoning: \_\_\_\_\_ Map Coordinates: \_\_\_\_\_ Lot Size: \_\_\_\_\_

Property Owner's Name: Steve Perix  
 Address: 12188 Mount Albert Rd  
 City: Ellicott City State: MD Zip Code: 21042  
 Phone: \_\_\_\_\_ Fax: \_\_\_\_\_  
 Email: m.spenix@verizon.net

Applicant's Name & Mailing Address, (if other than stated herein)  
 Applicant's Name: Edward Pacylowski  
 Address: 13330 Clarksville Pike  
 City: Hanland State: MD Zip Code: 20777  
 Phone: 301-854-0521 Fax: \_\_\_\_\_  
 Email: \_\_\_\_\_

Existing Use: SF Home  
 Proposed Use: SF Home w/  
 Estimated Construction Cost: \$70,000  
 Description of Work: To build a 4th bedroom to upstairs w/ new walls. To add new wall and remodel bathroom in basement  
 Occupant or Tenant: \_\_\_\_\_  
 Was tenant space previously occupied?  Yes  No  
 Contact Name: \_\_\_\_\_  
 Address: \_\_\_\_\_  
 City: \_\_\_\_\_ State: \_\_\_\_\_ Zip Code: \_\_\_\_\_  
 Phone: \_\_\_\_\_ Fax: \_\_\_\_\_  
 Email: \_\_\_\_\_

Contractor Company: ProBuild Construction Inc  
 Contact Person: Edward Pacylowski  
 Address: 13330 Clarksville Pike  
 City: Hanland State: MD Zip Code: 20777  
 License No.: 20747  
 Phone: 301-854-0521 Fax: \_\_\_\_\_  
 Email: \_\_\_\_\_

Engineer/Architect Company: \_\_\_\_\_  
 Responsible Design Prof.: \_\_\_\_\_  
 Address: \_\_\_\_\_  
 City: \_\_\_\_\_ State: \_\_\_\_\_ Zip Code: \_\_\_\_\_  
 Phone: \_\_\_\_\_ Fax: \_\_\_\_\_  
 Email: \_\_\_\_\_

Commercial Building Characteristics	Residential Building Characteristics
Height:	<input checked="" type="checkbox"/> SF Dwelling <input type="checkbox"/> SF Townhouse
No. of stories:	Depth Width
Gross area, sq. ft./floor:	1 <sup>st</sup> floor: 2 <sup>nd</sup> floor:
Area of construction (sq. ft.):	Basement:
Use group:	<input type="checkbox"/> Finished Basement <input type="checkbox"/> Unfinished Basement <input type="checkbox"/> Crawl Space <input type="checkbox"/> Slab on Grade
Construction type:	No. of Bedrooms:
<input type="checkbox"/> Reinforced Concrete	<input type="checkbox"/> Multi-family Dwelling
<input type="checkbox"/> Structural Steel	No. of efficiency units:
<input type="checkbox"/> Masonry	No. of 1 BR units:
<input type="checkbox"/> Wood Frame	No. of 2 BR units:
<input type="checkbox"/> State Certified Modular	No. of 3 BR units:
	Other Structure:
	Dimensions:
<input checked="" type="checkbox"/> Roadside Tree Project Permit	Footings:
<input type="checkbox"/> Yes <input type="checkbox"/> No	Roof:
Roadside Tree Project Permit # _____	<input type="checkbox"/> State Certified Modular <input type="checkbox"/> Manufactured Home

Utilities	
<b>Water Supply</b>	
<input type="checkbox"/> Public	
<input checked="" type="checkbox"/> Private	
<b>Sewage Disposal</b>	
<input type="checkbox"/> Public	
<input checked="" type="checkbox"/> Private	
Electric: <input type="checkbox"/> Yes <input type="checkbox"/> No	
Gas: <input type="checkbox"/> Yes <input type="checkbox"/> No	
<b>Heating System</b>	
<input type="checkbox"/> Electric <input type="checkbox"/> Oil	
<input type="checkbox"/> Natural Gas <input type="checkbox"/> Propane Gas	
<input type="checkbox"/> Other:	
<b>Sprinkler System:</b>	
<input type="checkbox"/> Yes <input type="checkbox"/> No	
Grading Permit Number:	
Building Shell Permit Number:	

THE UNDERSIGNED HEREBY CERTIFIES AND AGREES AS FOLLOWS: (1) THAT HE/SHE IS AUTHORIZED TO MAKE THIS APPLICATION; (2) THAT THE INFORMATION IS CORRECT; (3) THAT HE/SHE WILL COMPLY WITH ALL REGULATIONS OF HOWARD COUNTY WHICH ARE APPLICABLE THERETO; (4) THAT HE/SHE WILL PERFORM NO WORK ON THE ABOVE REFERENCED PROPERTY NOT SPECIFICALLY DESCRIBED IN THIS APPLICATION; (5) THAT HE/SHE GRANTS COUNTY OFFICIALS THE RIGHT TO ENTER ONTO THIS PROPERTY FOR THE PURPOSE OF INSPECTING THE WORK PERMITTED AND POSTING NOTICES.

Applicant's Signature: \_\_\_\_\_  
 Email Address: \_\_\_\_\_  
 Title/Company: \_\_\_\_\_

Print Name: Edward Pacylowski  
 Date: 3/11/15

Checks Payable to: DIRECTOR OF FINANCE OF HOWARD COUNTY  
 \*\*PLEASE WRITE NEATLY & LEGIBLY\*\*  
 -FOR OFFICE USE ONLY-

AGENCY	DATE	SIGNATURE OF APPROVAL
State Highways		
Building Officials		
PSZA (Zoning)		
PSZA (Engineering)		
Health	<u>3/12/15</u>	<u>H. O. Smith</u>

Is Sediment Control approval required for issuance?  Yes  No  
 CONTINGENCY CONSTRUCTION START

DPZ SETBACK INFORMATION
Front:
Rear:
Side:
Side St.:
All minimum setbacks met? <input type="checkbox"/> Yes <input type="checkbox"/> No
Is Entrance Permit Required? <input type="checkbox"/> Yes <input type="checkbox"/> No
Historic District? <input type="checkbox"/> Yes <input type="checkbox"/> No
Lot Coverage for New Town Zone:
SDP/Red-line approval date:

Filing Fee	\$
Permit Fee	\$
Tech Fee	\$
Excise Tax	\$
PSFS	\$
Guaranty Fund	\$
Add'l per Fee	\$
Total Fees	\$
Sub-Total Paid	\$
Balance Due	\$
Check	#

Distribution of Copies: White: Building Officials Green: PSZA,Zoning Yellow: PSZA,Engineering Pink: Health Gold: SHA



# Building Permit Application

Howard County Maryland  
Department of Inspections, Licenses and Permits  
3430 Court House Drive  
Permits: 410-313-2455  
[www.howardcountymd.gov](http://www.howardcountymd.gov)

Date Received: \_\_\_\_\_

Permit No.: \_\_\_\_\_

Building Address: 12188 Mount Albert Rd  
 City: Ellicott City State: MD Zip Code: 21042  
 Suite/Apt. #: \_\_\_\_\_ SDP/WP/BA #: \_\_\_\_\_  
 Census Tract: \_\_\_\_\_ Subdivision: \_\_\_\_\_  
 Section: \_\_\_\_\_ Area: \_\_\_\_\_ Lot: \_\_\_\_\_  
 Tax Map: \_\_\_\_\_ Parcel: \_\_\_\_\_ Grid: \_\_\_\_\_  
 Zoning: \_\_\_\_\_ Map Coordinates: \_\_\_\_\_ Lot Size: \_\_\_\_\_

Property Owner's Name: Steve Penix  
 Address: 12188 Mount Albert Rd  
 City: Ellicott City State: MD Zip Code: 21042  
 Phone: \_\_\_\_\_ Fax: \_\_\_\_\_  
 Email: m\_spenix@verizon.net

Applicant's Name & Mailing Address, (If other than stated herein)  
 Applicant's Name: Edward Pacylowski  
 Address: 13330 Clarksville Pike  
 City: Highland State: MD Zip Code: 20777  
 Phone: 301-854-0521 Fax: \_\_\_\_\_  
 Email: \_\_\_\_\_

Contractor Company: ProBuilt Construction Inc  
 Contact Person: Edward Pacylowski  
 Address: 13330 Clarksville Pike  
 City: Highland State: MD Zip Code: 20777  
 License No.: 20747  
 Phone: 301-854-0521 Fax: \_\_\_\_\_  
 Email: \_\_\_\_\_

Existing Use: SF Home  
 Proposed Use: SF Home w/  
 Estimated Construction Cost: \$70,000  
 Description of Work: To build a 4th bedroom to upstairs w/ new walls. To add new wall and remodel bathroom in basement  
 Occupant or Tenant: basement  
 Was tenant space previously occupied?  Yes  No  
 Contact Name: \_\_\_\_\_  
 Address: \_\_\_\_\_  
 City: \_\_\_\_\_ State: \_\_\_\_\_ Zip Code: \_\_\_\_\_  
 Phone: \_\_\_\_\_ Fax: \_\_\_\_\_  
 Email: \_\_\_\_\_

Engineer/Architect Company: \_\_\_\_\_  
 Responsible Design Prof.: \_\_\_\_\_  
 Address: \_\_\_\_\_  
 City: \_\_\_\_\_ State: \_\_\_\_\_ Zip Code: \_\_\_\_\_  
 Phone: \_\_\_\_\_ Fax: \_\_\_\_\_  
 Email: \_\_\_\_\_

Commercial Building Characteristics	Residential Building Characteristics	
Height:	<input checked="" type="checkbox"/> SF Dwelling <input type="checkbox"/> SF Townhouse	
No. of stories:	Depth	Width
Gross area, sq. ft./floor:	1 <sup>st</sup> floor:	
	2 <sup>nd</sup> floor:	
Area of construction (sq. ft.):	Basement:	
	<input type="checkbox"/> Finished Basement	
Use group:	<input type="checkbox"/> Unfinished Basement	
	<input type="checkbox"/> Crawl Space	
<b>Construction type:</b>	<input type="checkbox"/> Slab on Grade	
<input type="checkbox"/> Reinforced Concrete	No. of Bedrooms:	
<input type="checkbox"/> Structural Steel	<u>Multi-family Dwelling</u>	
<input type="checkbox"/> Masonry	No. of efficiency units:	
<input type="checkbox"/> Wood Frame	No. of 1 BR units:	
<input type="checkbox"/> State Certified Modular	No. of 2 BR units:	
	No. of 3 BR units:	
	Other Structure:	
	Dimensions:	
<input checked="" type="checkbox"/> <b>Roadside Tree Project Permit</b>	Footings:	
<input type="checkbox"/> Yes <input type="checkbox"/> No	Roof:	
<input type="checkbox"/> <b>Roadside Tree Project Permit #</b>	<input type="checkbox"/> State Certified Modular	
	<input type="checkbox"/> Manufactured Home	

Utilities	
<u>Water Supply</u>	
<input type="checkbox"/> Public	
<input checked="" type="checkbox"/> Private	
<u>Sewage Disposal</u>	
<input type="checkbox"/> Public	
<input checked="" type="checkbox"/> Private	
Electric: <input type="checkbox"/> Yes <input type="checkbox"/> No	
Gas: <input type="checkbox"/> Yes <input type="checkbox"/> No	
<u>Heating System</u>	
<input type="checkbox"/> Electric <input type="checkbox"/> Oil	
<input type="checkbox"/> Natural Gas <input type="checkbox"/> Propane Gas	
<input type="checkbox"/> Other:	
<u>Sprinkler System:</u>	
<input type="checkbox"/> Yes <input type="checkbox"/> No	
Grading Permit Number:	
Building Shell Permit Number:	

THE UNDERSIGNED HEREBY CERTIFIES AND AGREES AS FOLLOWS: (1) THAT HE/SHE IS AUTHORIZED TO MAKE THIS APPLICATION; (2) THAT THE INFORMATION IS CORRECT; (3) THAT HE/SHE WILL COMPLY WITH ALL REGULATIONS OF HOWARD COUNTY WHICH ARE APPLICABLE THERETO; (4) THAT HE/SHE WILL PERFORM NO WORK ON THE ABOVE REFERENCED PROPERTY NOT SPECIFICALLY DESCRIBED IN THIS APPLICATION; (5) THAT HE/SHE GRANTS COUNTY OFFICIALS THE RIGHT TO ENTER ONTO THIS PROPERTY FOR THE PURPOSE OF INSPECTING THE WORK PERMITTED AND POSTING NOTICES.

Applicant's Signature: [Signature] Print Name: Edward Pacylowski  
 Email Address: \_\_\_\_\_ Date: 3/11/15  
 Title/Company: \_\_\_\_\_

Checks Payable to: DIRECTOR OF FINANCE OF HOWARD COUNTY  
 \*\*PLEASE WRITE NEATLY & LEGIBLY\*\*  
 -FOR OFFICE USE ONLY-

AGENCY	DATE	SIGNATURE OF APPROVAL
State Highways		
Building Officials		
PSZA (Zoning)		
PSZA (Engineering)		
Health	<u>3/12/15</u>	<u>H. O'Sullivan</u>

Is Sediment Control approval required for issuance?  Yes  No  
 CONTINGENCY CONSTRUCTION START

DPZ SETBACK INFORMATION
Front:
Rear:
Side:
Side St.:
All minimum setbacks met? <input type="checkbox"/> Yes <input type="checkbox"/> No
Is Entrance Permit Required? <input type="checkbox"/> Yes <input type="checkbox"/> No
Historic District? <input type="checkbox"/> Yes <input type="checkbox"/> No
Lot Coverage for New Town Zone:
SDP/Red-line approval date:

Filing Fee	\$
Permit Fee	\$
Tech Fee	\$
Excise Tax	\$
PSFS	\$
Guaranty Fund	\$
Add'l per Fee	\$
Total Fees	\$
Sub- Total Paid	\$
Balance Due	\$
Check	#

Distribution of Copies: White: Building Officials Green: PSZA,Zoning Yellow: PSZA,Engineering Pink: Health Gold: SHA



Inte

Map Layers    Map Legend    Search

All Layers

- Base Maps & Aerial Photos
- Annotation Layers
- HoCo Base Map Layers
  - Contours 2004
  - County Boundary
  - Stream Centerline Buffer 75ft
  - Building Permits (New)
  - Scanned PDF Drawings Internal
  - Address Points
  - Street Centerline
  - Metro Property
  - Property Boundaries
- Additional Layers
- Sewer Infrastructure
- Water Infrastructure
- Study Areas
- Layer Overlays
  - Floodplain - Draft - Small Trib
  - Floodplain
  - Historic Districts
  - Zoning
  - Land Use
  - Water/Sewer Labels
  - Sewer Infrastructure
  - Water Infrastructure
  - Storm Drain Features
  - Hydric Soils
  - Soils
  - Wetlands
  - Rare Threatened and Endangered
  - Town Center Neighborhoods
  - Town Center Boundary
  - Baltimore\_Gneiss
  - Baltimore\_Gneiss\_Buffer
  - Bus Stops
  - Bridges - Public Works
- Parks and Open Space
  - Parks - Howard County
  - Open Space - Other
  - Open Space - Howard County
  - Forest Conservation Easements
  - Preservation Easements

Map Tools

100 m  
200 ft  
Terms of Use



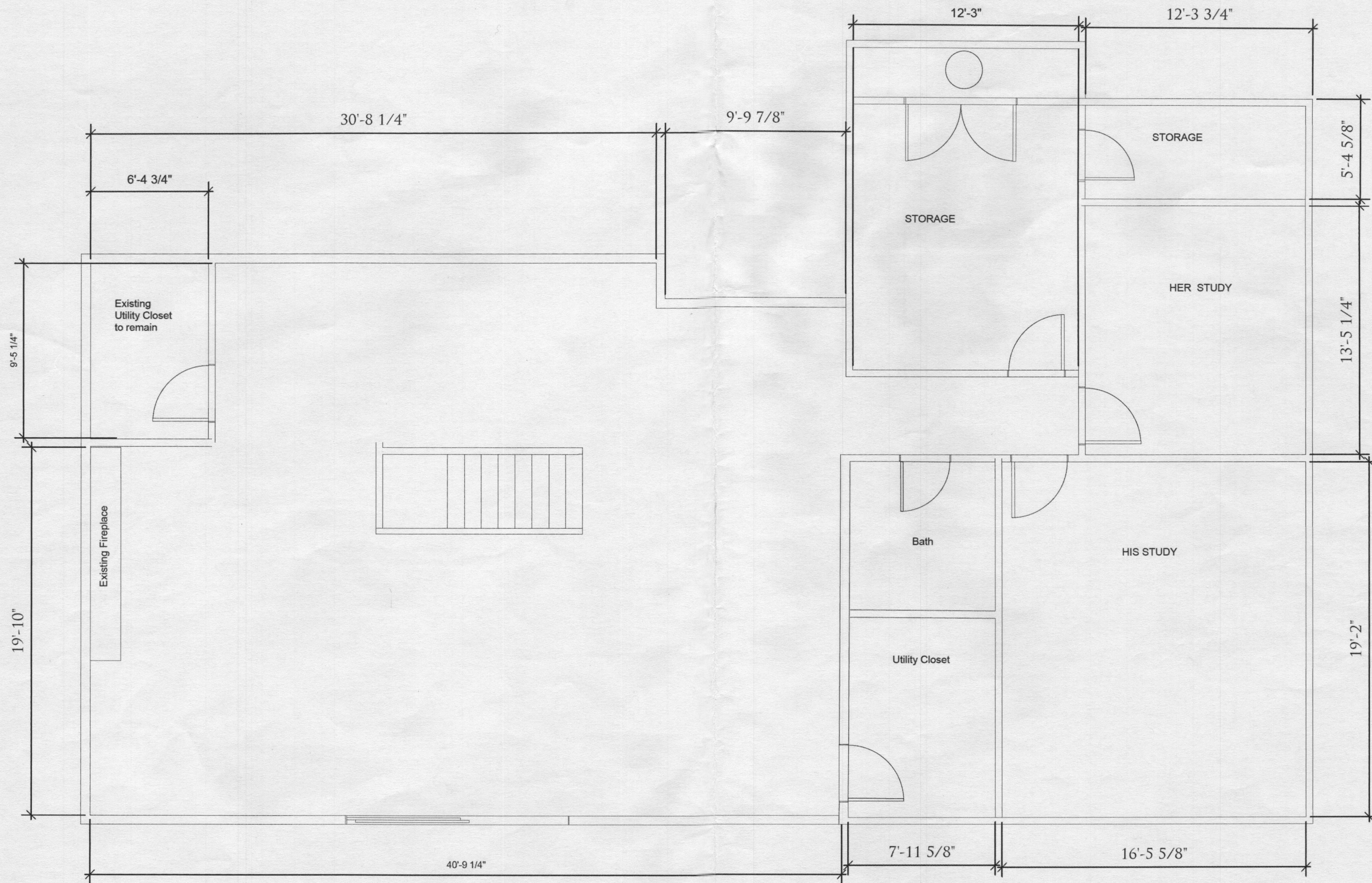

Renderings, Drawings, Samples and other intellectual properties provided are for the express benefit of the client. However, ProBuilt Construction Inc, has sole ownership of all documents. Clients can never own, use, and/or distribute documents without written consent of ProBuilt Construction, Inc.

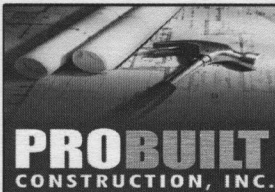
	General Contractor <b>ProBuilt Construction Inc.</b> 13330 Clarksville Pike Highland, MD 20777 ph: 301-854-0821 www.probuiltconstruction.com	Project Title <b>PENIX RESIDENCE</b> 12188 MOUNT ALBERT RD ELLICOTT CITY, MD 21042	Project Manager <b>Ed Pacylowski</b>	Drawing Title <b>Basement Existing Plan</b>
			Date	Scale <b>Scale: 3/16"=1'-0"</b>

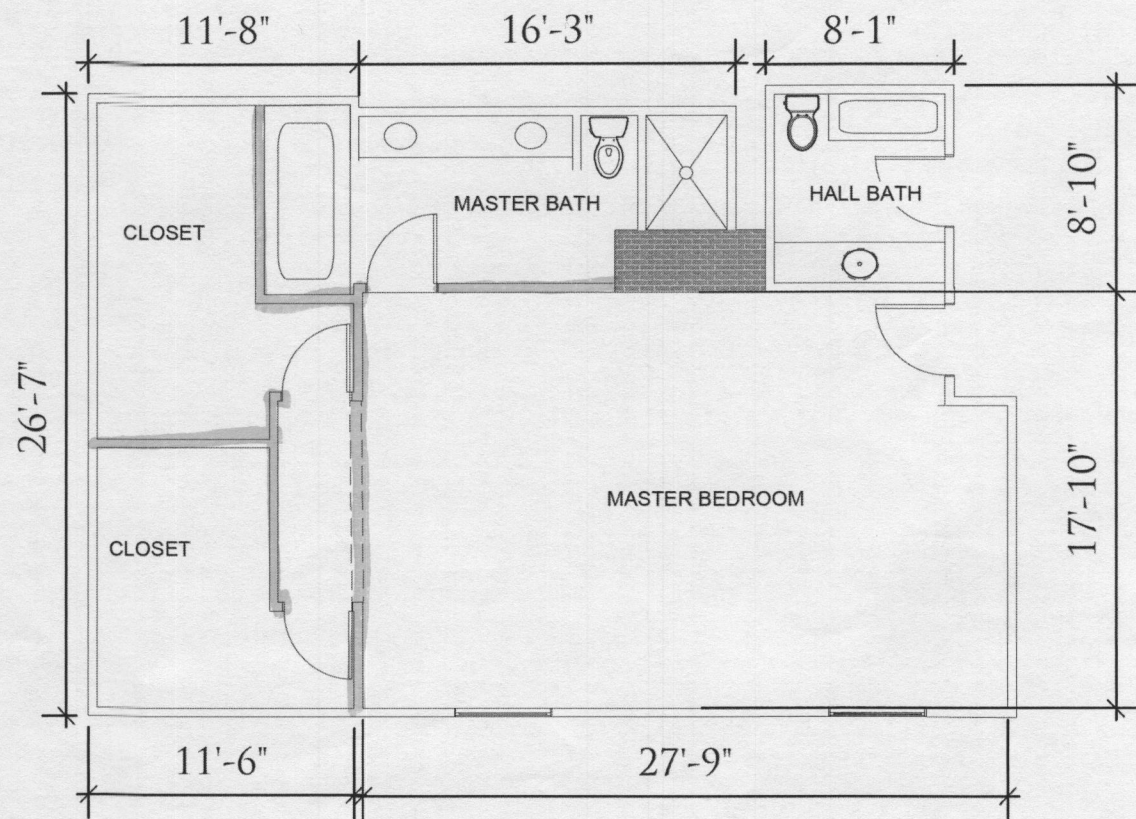

1 EXISTING SPACE  
Scale: 1' = 1/8"

= remove walls  
 = new walls

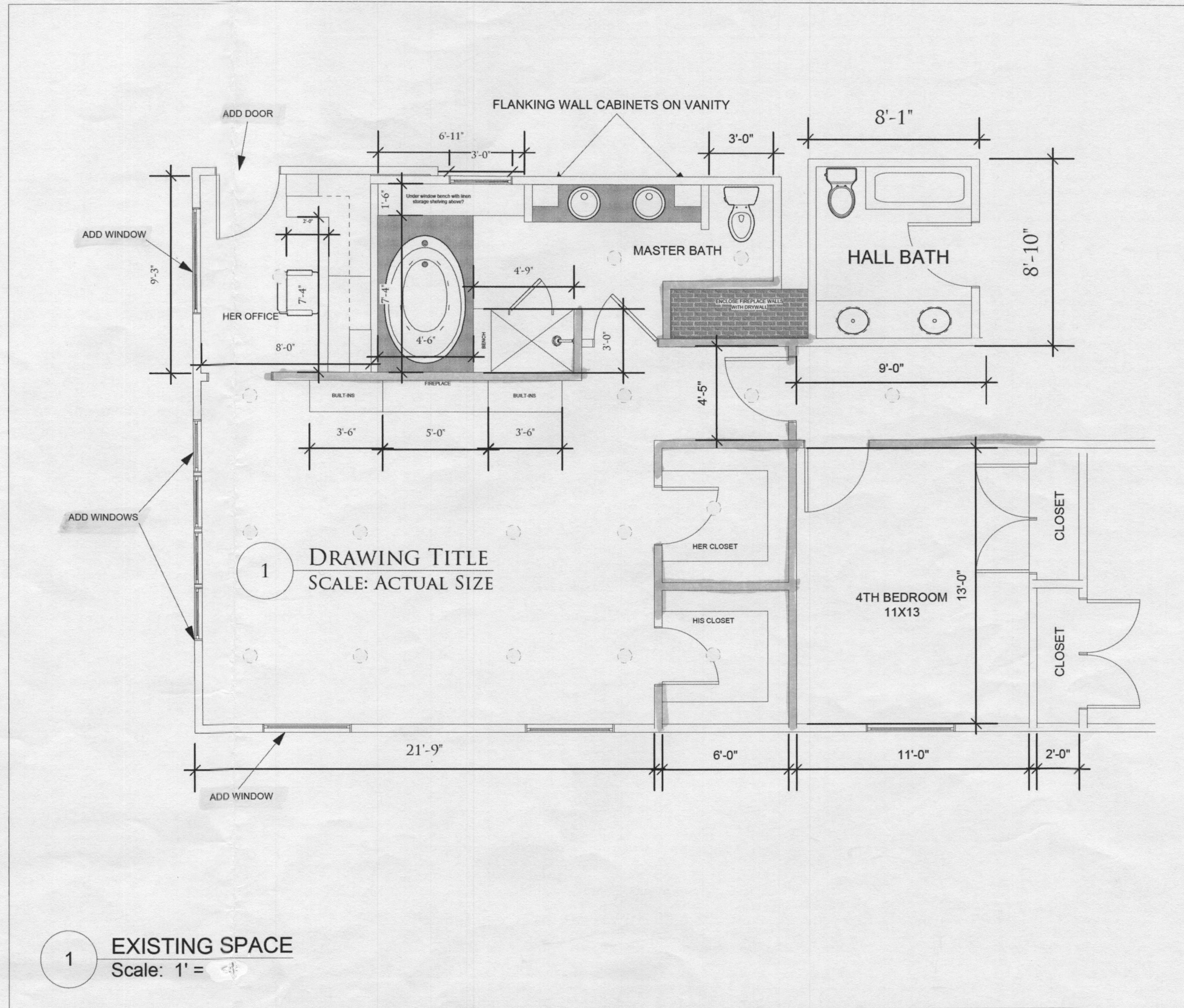

Renderings, Drawings, Samples and other intellectual properties provided are for the express benefit of the client. However, ProBuilt Construction Inc, has sole ownership of all documents. Clients can never own, use, and/or distribute documents without written consent of ProBuilt Construction, Inc.

	General Contractor <b>ProBuilt Construction Inc.</b> 13330 Clarksville Pike Highland, MD 20777 ph: 301-854-0821 www.probuiltconstruction.com	Project Title <b>PENIX RESIDENCE</b> 12188 MOUNT ALBERT RD ELLICOTT CITY, MD 21042	Project Manager <b>ED PACYLOWSKI</b>	Drawing Title <b>CONCEPT 3 MASTER BED &amp; BATH</b>
			Date 02.16.15	Scale Scale: 1/4"=1'-0"

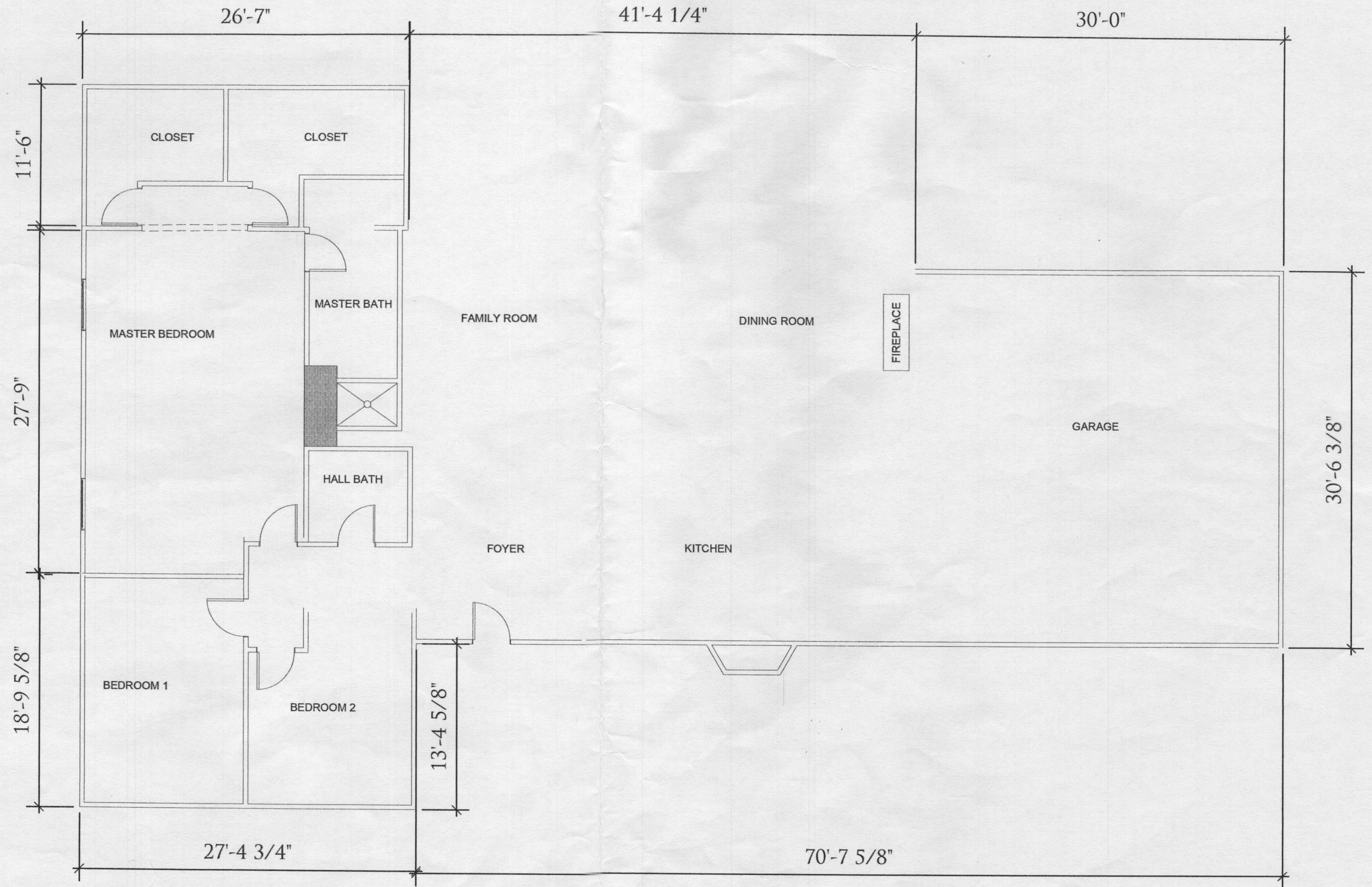

Renderings, Drawings, Samples and other intellectual properties provided are for the express benefit of the client. However, ProBuilt Construction Inc, has sole ownership of all documents. Clients can never own, use, and/or distribute documents without written consent of ProBuilt Construction, Inc.

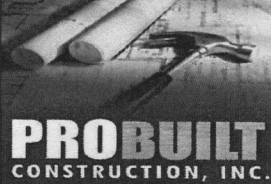
	General Contractor <b>ProBuilt Construction Inc.</b> 13330 Clarksville Pike Highland, MD 20777 ph: 301-854-0821 www.probuiltconstruction.com	Project Title <b>PENIX RESIDENCE</b> 12188 MOUNT ALBERT RD ELLICOTT CITY, MD 21042	Project Manager <b>ED PACYLOWSKI</b>	Drawing Title <b>EXISTING MASTER BEDROOM</b>
			Date <b>03.10.15</b>	Scale <b>Scale: 1/8"=1'-0"</b>

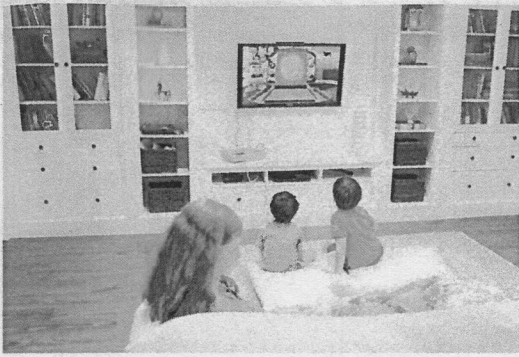

Example of TV Entertainment Center

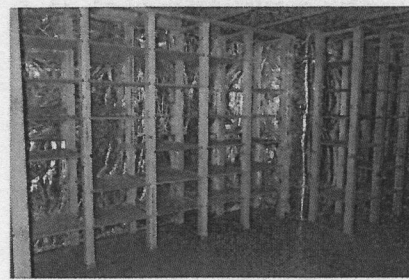

Example unfinished adjustable wood shelving

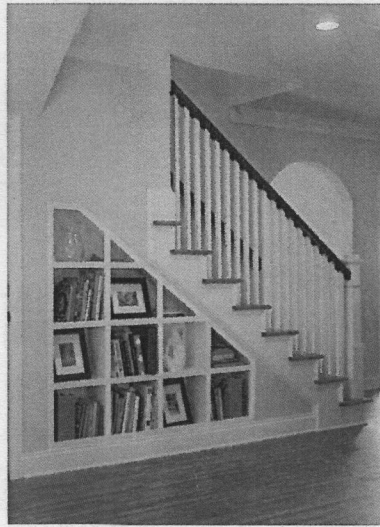

Example of Under step shelving

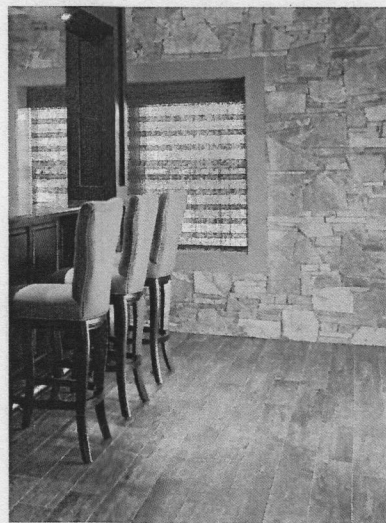

Example wood like tile

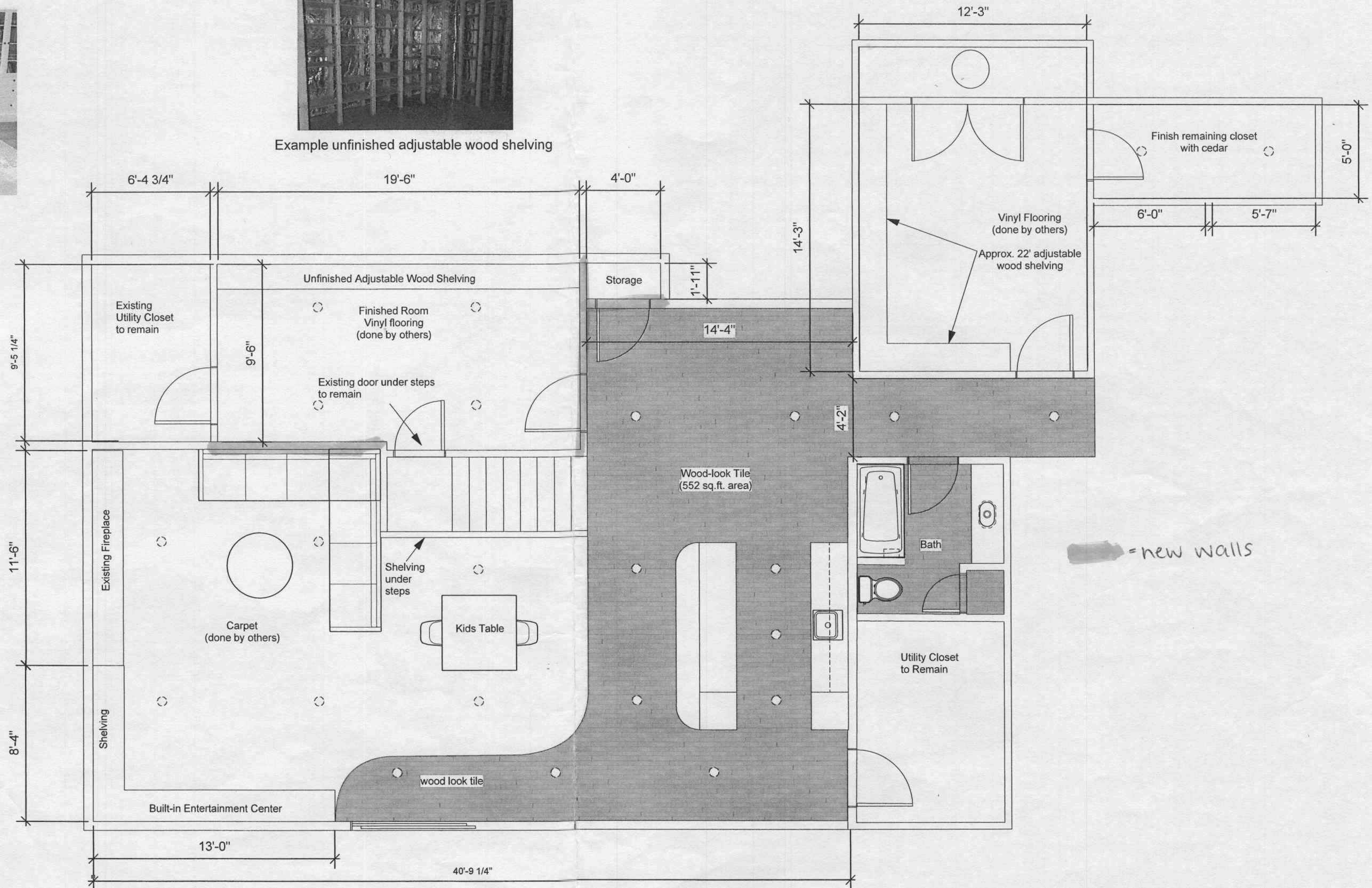

*new walls*

Renderings, Drawings, Samples and other intellectual properties provided are for the express benefit of the client. However, ProBuilt Construction Inc, has sole ownership of all documents. Clients can never own, use, and/or distribute documents without written consent of ProBuilt Construction, Inc.

	General Contractor <b>ProBuilt Construction Inc.</b> 13330 Clarksville Pike Highland, MD 20777 ph: 301-854-0821 www.probuiltconstruction.com	Project Title PENIX RESIDENCE 12188 MOUNT ALBERT RD ELLICOTT CITY, MD 21042	Project Manager <b>Ed Pacylowski</b>	Drawing Title <b>Basement Revised Drawing</b>
			Date 01.16.15	Scale Scale: 3/16"=1'-0"