



Building Permit Application

Howard County Maryland
Department of Inspections, Licenses and Permits
3430 Court House Drive
Permits: 410-313-2455
www.howardcountymd.gov

Date Received: _____

Permit No.: _____

Building Address: 16809 COLTON CT.
 City: WOODBINE State: MD. Zip Code: 21297
 Suite/Apt. # _____ SDP/WP/BA #: _____
 Census Tract: _____ Subdivision: _____
 Section: _____ Area: _____ Lot: _____
 Tax Map: _____ Parcel: _____ Grid: _____
 Zoning: _____ Map Coordinates: _____ Lot Size: _____

Existing Use: _____
 Proposed Use: _____
 Estimated Construction Cost: \$ 3770
 Description of Work: INSTALL 4' x 5' IRREGULAR SHAPED LANDING WITH 7 1/2" STEPS TO GRADE
 Occupant or Tenant: _____
 Was tenant space previously occupied? Yes No
 Contact Name: _____
 Address: _____
 City: _____ State: _____ Zip Code: _____
 Phone: _____ Fax: _____
 Email: _____

Property Owner's Name: MARY KICZA
 Address: 16809 COLTON CT
 City: WOODBINE State: MD. Zip Code: 21297
 Phone: 410 489 7947 Fax: _____
 Email: NEONEDJASH@YAHOO.COM

Applicant's Name & Mailing Address, (If other than stated herein)
 Applicant's Name: TOMY RUBENSTEIN
 Address: 6514 CHURCH ST
 City: SPICESVILLE State: MD Zip Code: 21284
 Phone: 410 596 2367 Fax: _____
 Email: SUNSCAPEDECKS@COMCAST.NET

Contractor Company: SUNSCAPE DECK BUILDERS
 Contact Person: TOMY RUBENSTEIN
 Address: 6514 CHURCH ST
 City: SPICESVILLE State: MD Zip Code: 21284
 License No.: 43544
 Phone: 410 596 2367 Fax: _____
 Email: SUNSCAPEDECKS@COMCAST.NET

Engineer/Architect Company: _____
 Responsible Design Prof.: _____
 Address: _____
 City: _____ State: _____ Zip Code: _____
 Phone: _____ Fax: _____
 Email: _____

Commercial Building Characteristics	Residential Building Characteristics	
Height:	<input type="checkbox"/> SF Dwelling <input type="checkbox"/> SF Townhouse	
No. of stories:	Depth	Width
Gross area, sq. ft./floor:	1 st floor:	
	2 nd floor:	
Area of construction (sq. ft.):	Basement:	
	<input type="checkbox"/> Finished Basement	
Use group:	<input type="checkbox"/> Unfinished Basement	
	<input type="checkbox"/> Crawl Space	
Construction type:	<input type="checkbox"/> Slab on Grade	
<input type="checkbox"/> Reinforced Concrete	No. of Bedrooms:	
<input type="checkbox"/> Structural Steel	Multi-family Dwelling	
<input type="checkbox"/> Masonry	No. of efficiency units:	
<input type="checkbox"/> Wood Frame	No. of 1 BR units:	
<input type="checkbox"/> State Certified Modular	No. of 2 BR units:	
	No. of 3 BR units:	
	Other Structure:	
	Dimensions:	
<input checked="" type="checkbox"/> Roadside Tree Project Permit	Footings:	
<input type="checkbox"/> Yes <input type="checkbox"/> No	Roof:	
Roadside Tree Project Permit #	<input type="checkbox"/> State Certified Modular	
	<input type="checkbox"/> Manufactured Home	

Utilities	
Water Supply	
<input type="checkbox"/> Public	
<input type="checkbox"/> Private	
Sewage Disposal	
<input type="checkbox"/> Public	
<input type="checkbox"/> Private	
Electric:	<input type="checkbox"/> Yes <input type="checkbox"/> No
Gas:	<input type="checkbox"/> Yes <input type="checkbox"/> No
Heating System	
<input type="checkbox"/> Electric	<input type="checkbox"/> Oil
<input type="checkbox"/> Natural Gas	<input type="checkbox"/> Propane Gas
<input type="checkbox"/> Other:	
Sprinkler System:	
<input type="checkbox"/> Yes	<input type="checkbox"/> No
Grading Permit Number:	
Building Shell Permit Number:	

THE UNDERSIGNED HEREBY CERTIFIES AND AGREES AS FOLLOWS: (1) THAT HE/SHE IS AUTHORIZED TO MAKE THIS APPLICATION; (2) THAT THE INFORMATION IS CORRECT; (3) THAT HE/SHE WILL COMPLY WITH ALL REGULATIONS OF HOWARD COUNTY WHICH ARE APPLICABLE THERETO; (4) THAT HE/SHE WILL PERFORM NO WORK ON THE ABOVE REFERENCED PROPERTY NOT SPECIFICALLY DESCRIBED IN THIS APPLICATION; (5) THAT HE/SHE GRANTS COUNTY OFFICIALS THE RIGHT TO ENTER ONTO THIS PROPERTY FOR THE PURPOSE OF INSPECTING THE WORK PERMITTED AND POSTING NOTICES.

Tomy Rubenstein
 Applicant's Signature
SUNSCAPEDECKS@COMCAST.NET
 Email Address

 Title/Company

Print Name _____
 Date _____

Checks Payable to: DIRECTOR OF FINANCE OF HOWARD COUNTY
 PLEASE WRITE NEATLY & LEGIBLY
 -FOR OFFICE USE ONLY-

AGENCY	DATE	SIGNATURE OF APPROVAL
State Highways		
Building Officials		
PSZA (Zoning)		
PSZA (Engineering)		
Health	<u>4/7/15</u>	<u>H. Oswald</u>

Is Sediment Control approval required for issuance? Yes No
 CONTINGENCY CONSTRUCTION START

DPZ SETBACK INFORMATION
Front:
Rear:
Side:
Side St.:
All minimum setbacks met? <input type="checkbox"/> Yes <input type="checkbox"/> No
Is Entrance Permit Required? <input type="checkbox"/> Yes <input type="checkbox"/> No
Historic District? <input type="checkbox"/> Yes <input type="checkbox"/> No
Lot Coverage for New Town Zone:
SDP/Red-line approval date:

Filing Fee	\$
Permit Fee	\$
Tech Fee	\$
Excise Tax	\$
PSFS	\$
Guaranty Fund	\$
Add'l per Fee	\$
Total Fees	\$
Sub-Total Paid	\$
Balance Due	\$
Check	#

... or minus 2 Feet.
Fences, if shown, have been located by approximate methods.

3. Field work has been performed during a period of significant snow cover. Location and size of secondary features may be affected for lack of visible evidence.

S 83°04'49"W 18.15' N 86°23'34"W 122.00'

APPROVED

WALK-THRU BUILDING PERMIT

BP# _____ A# _____

APP. SAN H. Oswald DATE: 4/7/15

DESC. OF WORK: Install 4' x 5' irregular shaped landing w/ 7 rise steps to grade.

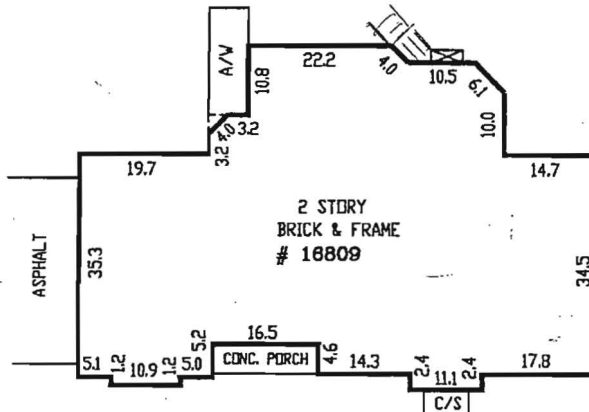
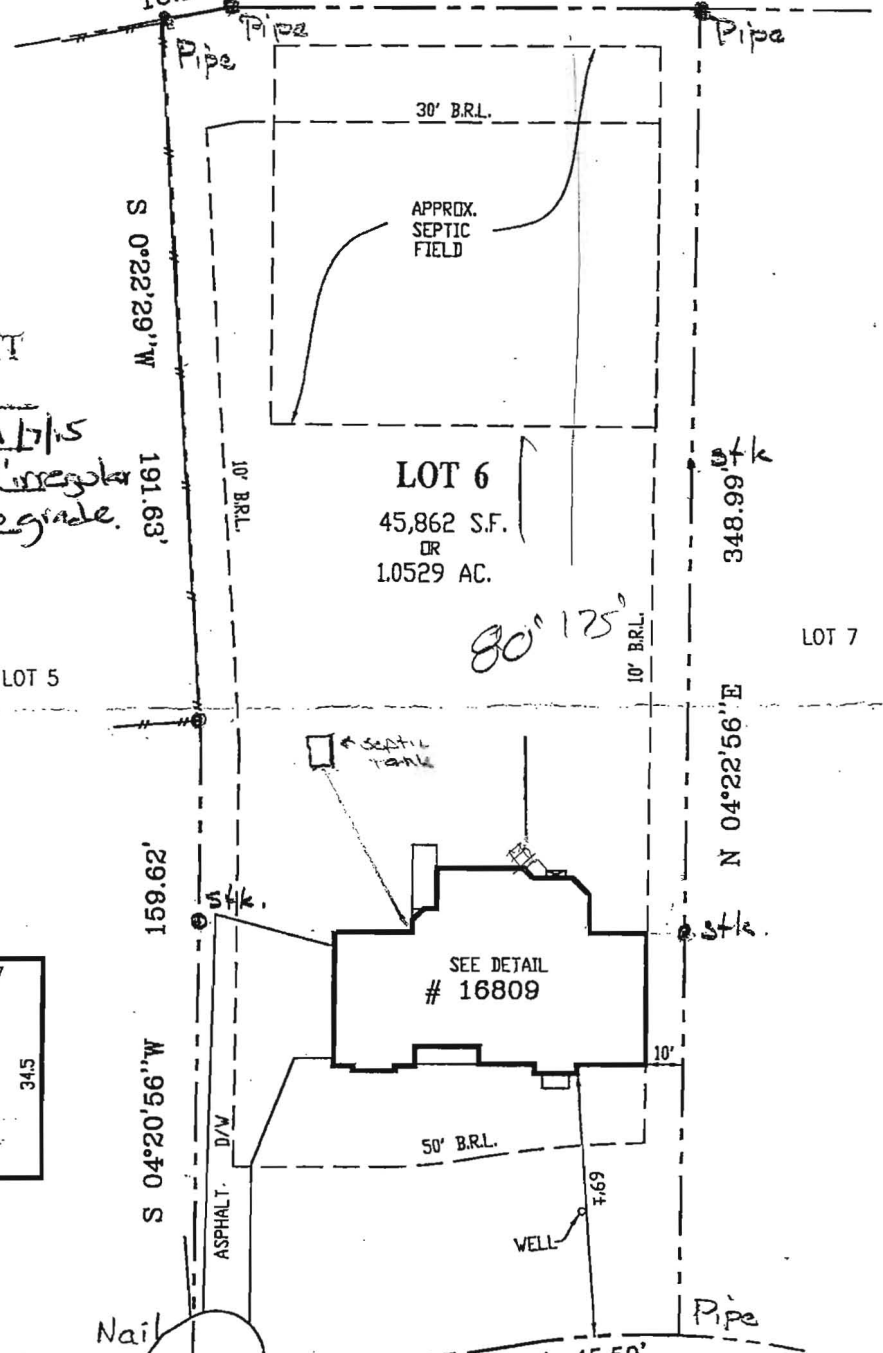

HOUSE DETAIL
SCALE: 1"=30'

S 85°37'04"E A=35.23' A=45.50'
46.02' R=185.00' R=207.00'

**LOCATION DRAWING
LOT 6
THE WESTWOODS OF
CHERRY GROVE
HOWARD COUNTY, MARYLAND**



COLTON COURT
(R/W VARIES)

SURVEYOR'S CERTIFICATE		REFERENCES		SNIDER & ASSOCIATES LAND SURVEYORS 20270 Goldenrod Lane, Suite 110 Germantown, Maryland 20878 301/948-5100, Fax 301/948-1286	
"THE INFORMATION SHOWN HEREON HAS BEEN BASED UPON THE RESULTS OF A FIELD INSPECTION PURSUANT TO THE DEED OR PLAT OF RECORD. EXISTING STRUCTURES SHOWN HAVE BEEN FIELD LOCATED BASED UPON MEASUREMENTS FROM PROPERTY MARKERS FOUND OR FROM EVIDENCE OF LINES OF APPARENT OCCUPATION."		PLAT BK. _____ PLAT NO. 14809			
LIBER _____ FOLIO _____		DATE OF LOCATIONS _____ WALL CHECK: _____ HSE. LOC.: 02-22-10		SCALE: 1" = 50' DRAWN BY: E.M.G. JOB NO.: 10-00806	

Jeffrey A. Foster 587
MARYLAND PROPERTY LINE SURVEYOR REG. NO. _____