



Building Permit Application

Howard County Maryland
Department of Inspections, Licenses and Permits
3430 Court House Drive
Permits: 410-313-2455
www.howardcountymd.gov

Date Received: _____

Permit No.: _____

Building Address: 10610 Browns Farm Road
City: Woodstock State: MD Zip Code: 21163
Suite/Apt. # _____ SDP/WP/BA #: _____
Census Tract: _____ Subdivision: _____
Section: _____ Area: _____ Lot: _____
Tax Map: 03-305169 Parcel: 0287 Grid: 24
Zoning: _____ Map Coordinates: 10 Lot Size: _____

Property Owner's Name: Asutosh vyas
Address: 10610 Browns Farm Road
City: Woodstock State: MD Zip Code: 21163
Phone: 410-960-1435 Fax: _____
Email: Asuh.vyas@MSD.com

Applicant's Name & Mailing Address, (if other than stated herein)

Applicant's Name: _____
Address: _____
City: _____ State: _____ Zip Code: _____
Phone: _____ Fax: _____
Email: _____

Existing Use: _____
Proposed Use: _____
Estimated Construction Cost: \$ _____
Description of Work: _____
Occupant or Tenant: _____
Was tenant space previously occupied? Yes No
Contact Name: _____
Address: _____
City: _____ State: _____ Zip Code: _____
Phone: _____ Fax: _____
Email: _____

Contractor Company: _____
Contact Person: _____
Address: _____
City: _____ State: _____ Zip Code: _____
License No. : _____
Phone: _____ Fax: _____
Email: _____

Engineer/Architect Company: _____
Responsible Design Prof.: _____
Address: _____
City: _____ State: _____ Zip Code: _____
Phone: _____ Fax: _____
Email: _____

Commercial Building Characteristics	Residential Building Characteristics	
Height:	<input type="checkbox"/> SF Dwelling <input type="checkbox"/> SF Townhouse	
No. of stories:	<u>Depth</u>	<u>Width</u>
Gross area, sq. ft./floor:	1 st floor:	
	2 nd floor:	
Area of construction (sq. ft.):	Basement:	
	<input type="checkbox"/> Finished Basement	
Use group:	<input type="checkbox"/> Unfinished Basement	
	<input type="checkbox"/> Crawl Space	
Construction type:	<input type="checkbox"/> Slab on Grade	
<input type="checkbox"/> Reinforced Concrete	No. of Bedrooms:	
<input type="checkbox"/> Structural Steel	Multi-family Dwelling	
<input type="checkbox"/> Masonry	No. of efficiency units:	
<input type="checkbox"/> Wood Frame	No. of 1 BR units:	
<input type="checkbox"/> State Certified Modular	No. of 2 BR units:	
	No. of 3 BR units:	
	Other Structure:	
	Dimensions:	
<input checked="" type="checkbox"/> Roadside Tree Project Permit	Footings:	
<input type="checkbox"/> Yes <input type="checkbox"/> No	Roof:	
Roadside Tree Project Permit #	<input type="checkbox"/> State Certified Modular	
	<input type="checkbox"/> Manufactured Home	

Utilities	
Water Supply	
<input type="checkbox"/> Public	
<input checked="" type="checkbox"/> Private	
Sewage Disposal	
<input type="checkbox"/> Public	
<input checked="" type="checkbox"/> Private	
Electric: <input type="checkbox"/> Yes <input type="checkbox"/> No	
Gas: <input type="checkbox"/> Yes <input type="checkbox"/> No	
Heating System	
<input type="checkbox"/> Electric <input type="checkbox"/> Oil	
<input type="checkbox"/> Natural Gas <input type="checkbox"/> Propane Gas	
<input type="checkbox"/> Other:	
Sprinkler System:	
<input type="checkbox"/> Yes <input type="checkbox"/> No	
Grading Permit Number:	
Building Shell Permit Number:	

THE UNDERSIGNED HEREBY CERTIFIES AND AGREES AS FOLLOWS: (1) THAT HE/SHE IS AUTHORIZED TO MAKE THIS APPLICATION; (2) THAT THE INFORMATION IS CORRECT; (3) THAT HE/SHE WILL COMPLY WITH ALL REGULATIONS OF HOWARD COUNTY WHICH ARE APPLICABLE THERETO; (4) THAT HE/SHE WILL PERFORM NO WORK ON THE ABOVE REFERENCED PROPERTY NOT SPECIFICALLY DESCRIBED IN THIS APPLICATION; (5) THAT HE/SHE GRANTS COUNTY OFFICIALS THE RIGHT TO ENTER ONTO THIS PROPERTY FOR THE PURPOSE OF INSPECTING THE WORK PERMITTED AND POSTING NOTICES.

Asutosh vyas
Applicant's Signature
Asuh.vyas@MSD.com
Email Address
Owner
Title/Company

Pinky vyas
Print Name
4/2/15
Date

Checks Payable to: DIRECTOR OF FINANCE OF HOWARD COUNTY

PLEASE WRITE NEATLY & LEGIBLY

-FOR OFFICE USE ONLY-

AGENCY	DATE	SIGNATURE OF APPROVAL
State Highways		
Building Officials		
PSZA (Zoning)		
PSZA (Engineering)		
Health	<u>4/2/15</u>	<u>[Signature]</u>

Is Sediment Control approval required for issuance? Yes No
 CONTINGENCY CONSTRUCTION START

DPZ SETBACK INFORMATION
Front:
Rear:
Side:
Side St.:
All minimum setbacks met? <input type="checkbox"/> Yes <input type="checkbox"/> No
Is Entrance Permit Required? <input type="checkbox"/> Yes <input type="checkbox"/> No
Historic District? <input type="checkbox"/> Yes <input type="checkbox"/> No
Lot Coverage for New Town Zone:
SDP/Red-line approval date:

Filing Fee	\$
Permit Fee	\$
Tech Fee	\$
Excise Tax	\$
PSFS	\$
Guaranty Fund	\$
Add'l per Fee	\$
Total Fees	\$
Sub-Total Paid	\$
Balance Due	\$
Check	#

Distribution of Copies: White: Building Officials Green: PSZA,Zoning Yellow: PSZA,Engineering Pink: Health Gold: SHA

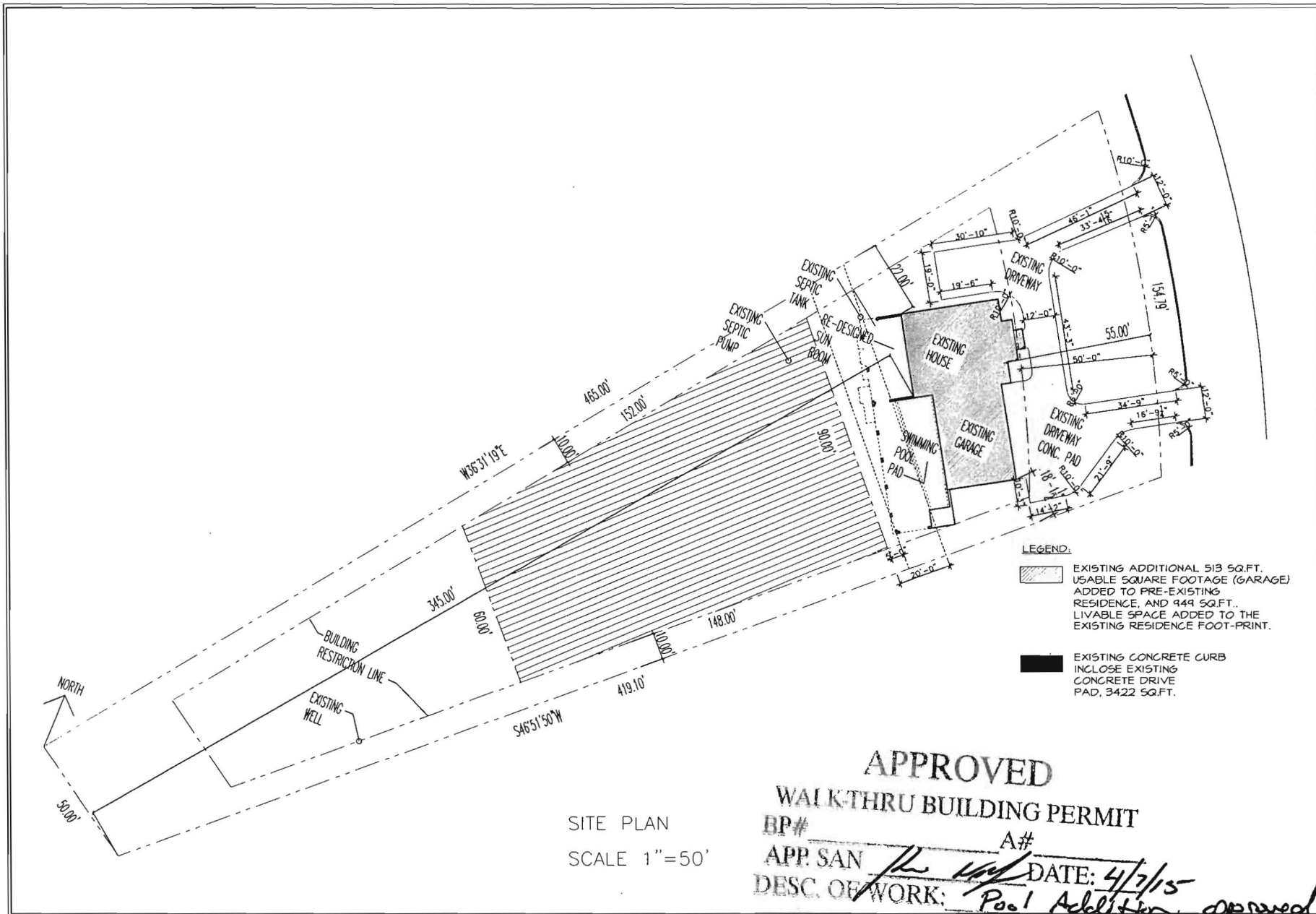

Owner(s): Mr. and Mrs. Vyas Residence - Addition, 10610 Brown Farm Road, Woodstock, Maryland 21163 - HOWARD COUNTY -



ARCHITECTONIC SOLUTIONS INCORPORATED

6725 BRIGHTON AVENUE
 SUITE 1
 Pikesville, MD 21215
 Tel: 410-696-8288
 Fax: 410-744-4850

THIS DRAWING IS THE PROPERTY OF ARCHITECTONIC SOLUTIONS INC. ANY REPRODUCTION OR TRANSMISSION OF THIS DRAWING WITHOUT THE WRITTEN PERMISSION OF ARCHITECTONIC SOLUTIONS INC. IS STRICTLY PROHIBITED. THE USER ASSUMES ALL LIABILITY FOR THE ACCURACY OF THE INFORMATION CONTAINED HEREIN.

Professional Firm:
 I. A. ISHAIAN ASSOCIATES, P.C.
 6488 Island Harbour Road
 Highland, Maryland 21077
 Phone: 301.834.1100
 Email: Ishaian@ISAIAN.COM

Engineering Firm:

Revisions

No.	Date	Item

Project stage:
 PROPOSED LAYOUTS

Subject:
 SCHEMATIC DESIGN

Drawn by: GCM
Checked by: GCM
Approved by: JL
Project No.: 1501
Dwg. Scale: AS SHOWN
Date: JANUARY 10, 2015
Last Rev.:

Sheet No.:
 OF X

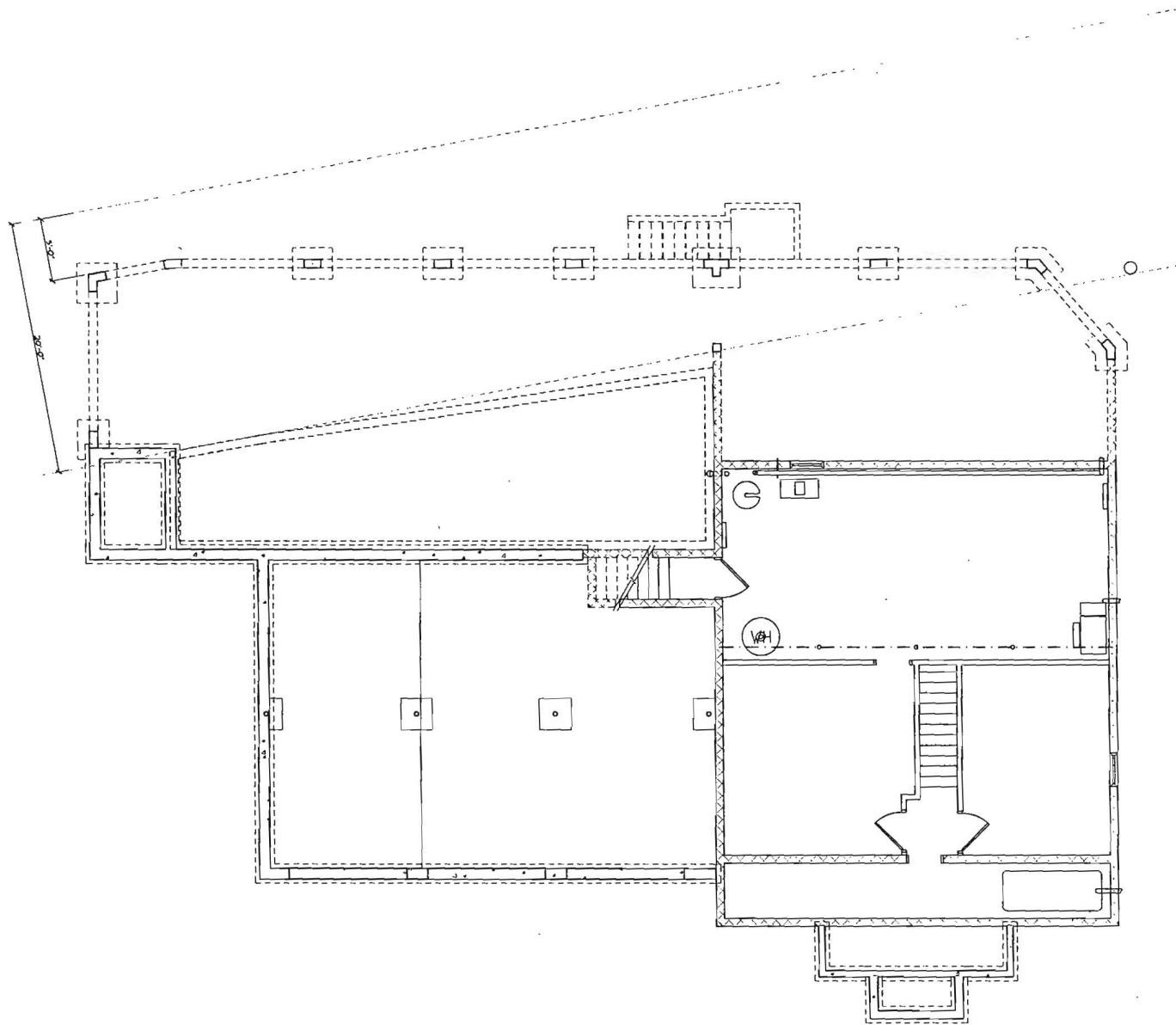

ARCHITECTONIC SOLUTIONS INCORPORATED

6715 BRIGHTON AVENUE
SUITE
PINEVILLE, MD 22115
Tel: 410-698-9286
Fax: 410-744-4850

THIS DOCUMENT IS THE PROPERTY OF ARCHITECTONIC SOLUTIONS, INC. UNAUTHORIZED REPRODUCTION FOR ANY PURPOSE IS AN APPLICABLE VIOLATION OF FEDERAL AND STATE COPYRIGHT LAWS. THE USER AGREES TO HOLD ARCHITECTONIC SOLUTIONS, INC. HARMLESS FROM ANY AND ALL DAMAGES, INCLUDING REASONABLE ATTORNEY'S FEES, THAT MAY BE INCURRED BY ARCHITECTONIC SOLUTIONS, INC. OR ANY OF ITS EMPLOYEES, AGENTS, OR CONTRACTORS AS A RESULT OF ANY VIOLATION OF THIS AGREEMENT OR OTHERWISE ARISING FROM THIS DOCUMENT.

Architectural Firm
J. V. LEHMAN ASSOCIATES, P.C.
11111
4228 JAMES HILLMAN ROAD
HIGHLAND, MARYLAND 20717
Phone: 301.854.1100
Email: jl@lehmans.com

Engineering Firm

PROFESSIONAL CERTIFICATION
I hereby certify that the design and drawings on this document were prepared by me, or under my direct supervision and control, and that I am a duly licensed professional engineer in the State of Maryland, License Number: 2282, member since 08/20/1984.

Revisions

No.	Date	Item

Project stage:
PROPOSED LAYOUTS

Subject:
SCHEMATIC DESIGN

Drawn by: CLKH
Checked by: CLKH
Approved by: JL
Project No: 1501
Dirg. Scale: AS SHOWN
Date: JANUARY 10, 2015
Last Rev:

Sheet No.
OF 1

Owner(s): **Mr. and Mrs. Vyas Residence - Addition, 10610 Brown Farm Road, Woodstock, Maryland 21163 - HOWARD COUNTY -**

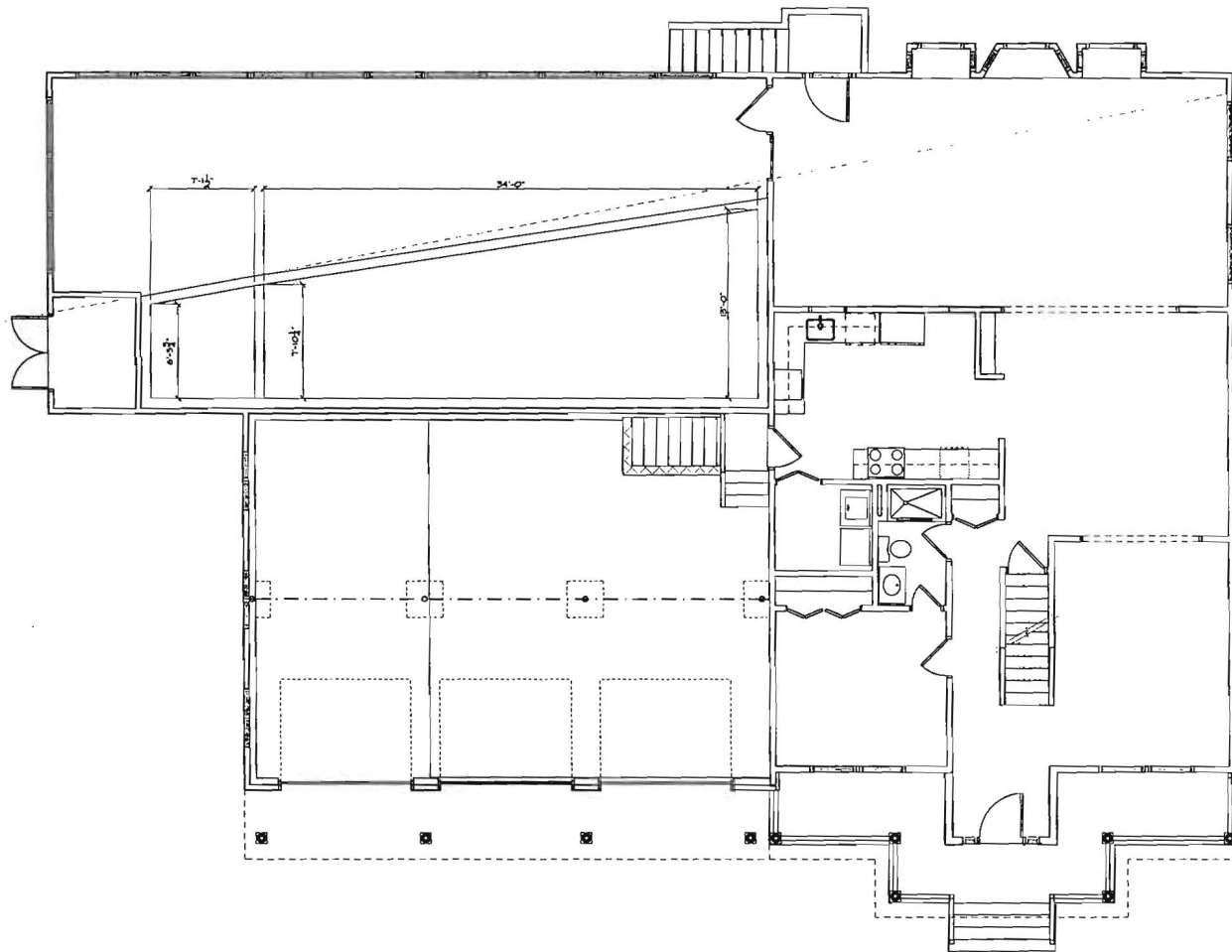

ARCHITECTONIC SOLUTIONS INCORPORATED

6725 BRIGHTON AVENUE
SUITE 1
PICESVILLE, MD 21215
Tel: 410-696-8268
Fax: 410-744-4850

THIS DRAWING AND THE PROJECT OF WHICH IT IS A PART ARE THE PROPERTY OF ARCHITECTONIC SOLUTIONS INCORPORATED. NO PART OF THIS DRAWING IS TO BE REPRODUCED OR TRANSMITTED IN ANY FORM OR BY ANY MEANS, ELECTRONIC OR MECHANICAL, WITHOUT THE WRITTEN PERMISSION OF ARCHITECTONIC SOLUTIONS INCORPORATED. ANY REPRODUCTION OR TRANSMISSION OF THIS DRAWING WITHOUT THE WRITTEN PERMISSION OF ARCHITECTONIC SOLUTIONS INCORPORATED IS STRICTLY PROHIBITED.

Architectural Firm
L.A. LEHMAN ASSOCIATES, P.C.
114...
6828...
Hagerstown, Maryland 21777
Phone: 301-554-1100
www.lehmanassociates.com

Engineering Firm

Professional Certification
I am a duly licensed professional engineer in the State of Maryland, License No. 2228, expiring on 06/30/2014.

Revisions	No.	Date	Item

Project stage:
PROPOSED LAYOUTS

Subject:
SCHEMATIC DESIGN

Drawn by: GKH
Checked by: GKH
Approved by: JL
Project No: 1501
Date: JANUARY 10, 2015
Last Rev:

Sheet No.
OF X

Owner(s): **Mr. and Mrs. Vyas Residence - Addition, 10610 Brown Farm Road, Woodstock, Maryland 21163 - HOWARD COUNTY -**



ARCHITECTONIC SOLUTIONS INCORPORATED

6735 BRIGHTON AVENUE
SUITE 1
PIKESVILLE, MD 21215
Tel: 410-690-8268
Fax: 410-744-4850

These drawings are the property of ARCHITECTONIC SOLUTIONS INCORPORATED. No part of these drawings may be reproduced, stored in a retrieval system, or transmitted in any form or by any means, electronic, mechanical, photocopying, recording, or by any information storage and retrieval system, without the prior written permission of ARCHITECTONIC SOLUTIONS INCORPORATED. All drawings and construction documents are the property of ARCHITECTONIC SOLUTIONS INCORPORATED and shall remain the property of ARCHITECTONIC SOLUTIONS INCORPORATED.

Architectural Firm

L.A. LEHMAN ASSOCIATES, P.C.
1000
4888 Fink Hill Road
Highland, Maryland 20777
Phone: 301.554.1100
www.la-lehman.com

Engineering Firm

Date

PROFESSIONAL CERTIFICATION: I hereby certify that I am a duly licensed Professional Engineer in the State of Maryland, License No. 1228, and that I am the author of the design shown on these drawings.

Revisions

No.	Date	Item

Project stage:
PROPOSED LAYOUTS

Subject:
SCHEMATIC DESIGN

Drawn by: CKH
Checked by: CKH
Approved by: JL
Project No: 1501
Dwg. Scale: AS SHOWN
Date: JANUARY 10, 2015
Last Rev:

Sheet No.

Owner(s): **Mr. and Mrs. Vyas Residence - Addition, 10610 Brown Farm Road, Woodstock, Maryland 21163 - HOWARD COUNTY -**