

Bureau of Environmental Health  
 8930 Stanford Blvd. Columbia, MD 21045  
 (410) 313-2640 Fax (410) 313-2648  
 TDD (410) 313-2323 Toll Free 1-866-313-6300  
 website: www.hchealth.org

Maura J. Rossman, M.D., Health Officer

RECEIPT DATE: 1/16/2015 **ONSITE SEWAGE DISPOSAL SYSTEM** P 527878  
 INSTALLATION **PERMIT**  
 APPROVAL DATE: 3/16/2015 A \_\_\_\_\_  
**SEWER HOUSE CONNECTION**

PROPERTY ADDRESS: 5107 Holley Creek Lane  
 SUBDIVISION: Walnut Grove LOT: 65 TAX ID: 5449294  
 CONTRACTOR: Level Land Inc EMAIL: Justin@levellandinc.com  
 CONTRACTOR ADDRESS: 15298 Union Chapel Road PHONE: 443-677-0627  
 PROPERTY OWNER: Naimish Panoya & Melanie Chatterji EMAIL: \_\_\_\_\_  
 OWNER ADDRESS: 1755 Allenford Drive, Hanover, MD 21076 PHONE: 267-408-2481

NUMBER OF BEDROOMS: 5 HOUSE SQ. FT. \_\_\_\_\_ CONNECTED TO PUBLIC WATER:  YES  NO

LOCATION:	INSTALL cleanouts in SHC and at connection to grinder pit. Sleeve SHC under driveway.
NOTES:	This permit is limited to the installation of the individual house sewer line connection and installation of the grinder pump, if applicable. The Howard County Bureau of Utilities must be contacted for scheduling of inspection of these items as well, at 410-313-4900.

ISSUED BY: Robert Bricker ISSUE DATE: 1/16/15 EXPIRATION DATE: 1/7/2016

- NOTE: HOWARD COUNTY BUREAU OF UTILITIES APPROVAL OF GRINDER PUMP INSTALLATION IS REQUIRED PRIOR TO SEPTIC PERMIT APPROVAL
- NOTE: CONTRACTOR MUST SCHEDULE AN INSPECTION AND GAIN APPROVAL OF ALL COMPONENTS PRIOR TO COVERING
- NOTE: AN ELECTRICAL PERMIT IS REQUIRED FOR INSTALLATION OF ANY ELECTRICAL COMPONENTS OF THE SYSTEM

**NEITHER THE HOWARD COUNTY COUNCIL NOR THE HEALTH DEPARTMENT IS RESPONSIBLE FOR THE SUCCESSFUL OPERATION OF ANY SYSTEM. PERMITTEE RESPONSIBLE FOR OBTAINING FINAL APPROVAL ON THIS PERMIT. CALL 410-313-1771 FOR INSPECTION OF SEPTIC SYSTEM.**

NOT TO SCALE

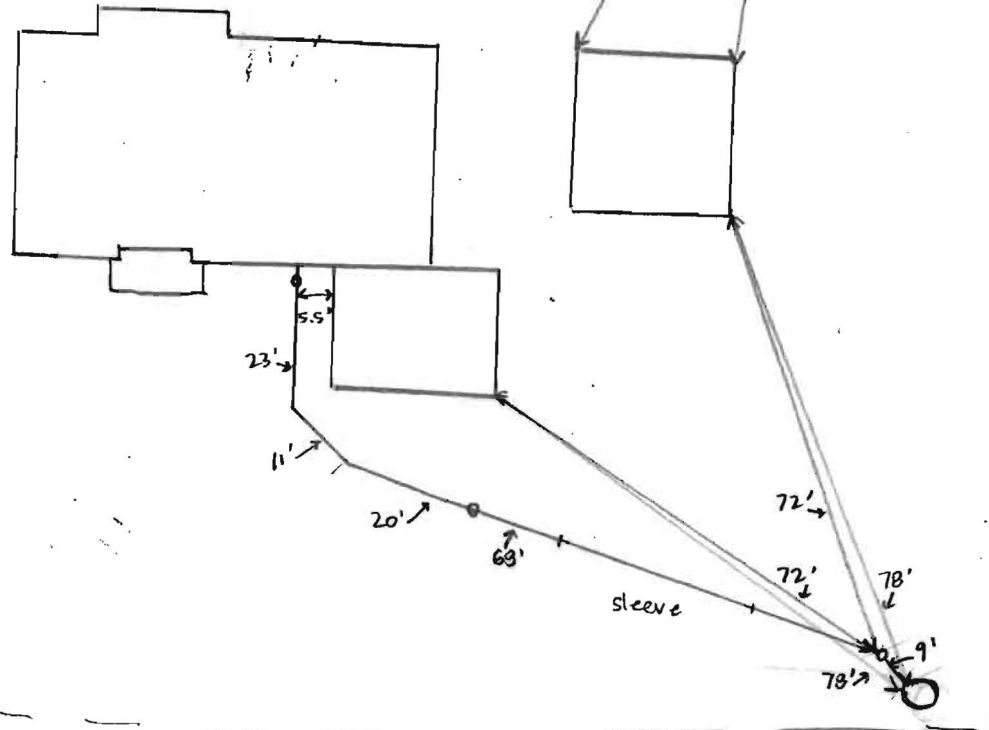

ROAD NAME

**TRENCH/DRAINFIELD DATA**

WIDTH	INLET	BOTTOM
_____	_____	_____
NUMBER OF TRENCHES _____		
TOTAL LENGTH _____		
ABSORPTION AREA _____		
DISTRIBUTION BOX LEVEL _____		
DISTRIBUTION BOX BAFFLE _____		
DISTRIBUTION BOX PORT _____		

**SEPTIC TANK DATA**

SEPTIC TANK I LEVEL \_\_\_\_\_

MANUFACTURER \_\_\_\_\_

CAPACITY \_\_\_\_\_ GAL

SEAM LOC \_\_\_\_\_

TANK LID DEPTH \_\_\_\_\_

BAFFLES \_\_\_\_\_

BAFFLE FILTER \_\_\_\_\_

MANHOLE LOC \_\_\_\_\_

6" PORT LOC \_\_\_\_\_

WATERTIGHT TEST \_\_\_\_\_

SLOTTED \_\_\_\_\_

DATE ON LID \_\_\_\_\_

PUMP/SEPTIC TANK LEVEL \_\_\_\_\_

MANUFACTURER \_\_\_\_\_

CAPACITY \_\_\_\_\_ GAL

SEAM LOC \_\_\_\_\_

TANK LID DEPTH \_\_\_\_\_

BAFFLES \_\_\_\_\_

BAFFLE FILTER \_\_\_\_\_

MANHOLE LOC \_\_\_\_\_

6" PORT LOC \_\_\_\_\_

WATERTIGHT TEST \_\_\_\_\_

SLOTTED \_\_\_\_\_

DATE ON LID \_\_\_\_\_

PRE-CONSTRUCTION:

\_\_\_\_\_

\_\_\_\_\_

\_\_\_\_\_

\_\_\_\_\_

INSTALLATION: 2/12/15 House connection made. Used 33' of 6" sleeve where driveway will be. Needs approval from Bureau of utilities for grinder pump startup. (SC)

3/16/2015 Received grinder pump approval from utilities. (BB)

FINAL INSPECTOR B. Baker DATE OF APPROVAL 3/16/2015

## **Baker, Brian**

---

**From:** Baucom, Scott  
**Sent:** Friday, March 13, 2015 7:29 AM  
**To:** Wolf, Kevin; Harris, Leslie  
**Cc:** Hart, Amy; Rocco, Anthony; Tuder, Matt; Baker, Brian; Martin, Sharhonda; Williams, Jeffrey; Bozzell, Duane; Bernard, Dana  
**Subject:** U&O Release 5107 Holly Creek Lane

On the afternoon of March 11th, Duane Bozzell observed the start-up of a Sewage Grinder Pump at the Walnut Grove Shared Septic System:

Goodier Builders  
Walnut Grove, lot 65  
Contract 4330  
5107 Holly Creek Lane  
Clarksville, MD 21029

The Sewage Grinder Pump test was successful ; the Bureau of Utilities releases its hold on this property for U&O.

Scott Baucom  
Operations Supervisor I  
Howard County DPW, Bureau of Utilities  
8270 Old Montgomery Rd.  
Columbia, MD 21045  
Office (410) 313-4975  
FAX (410) 313-4989

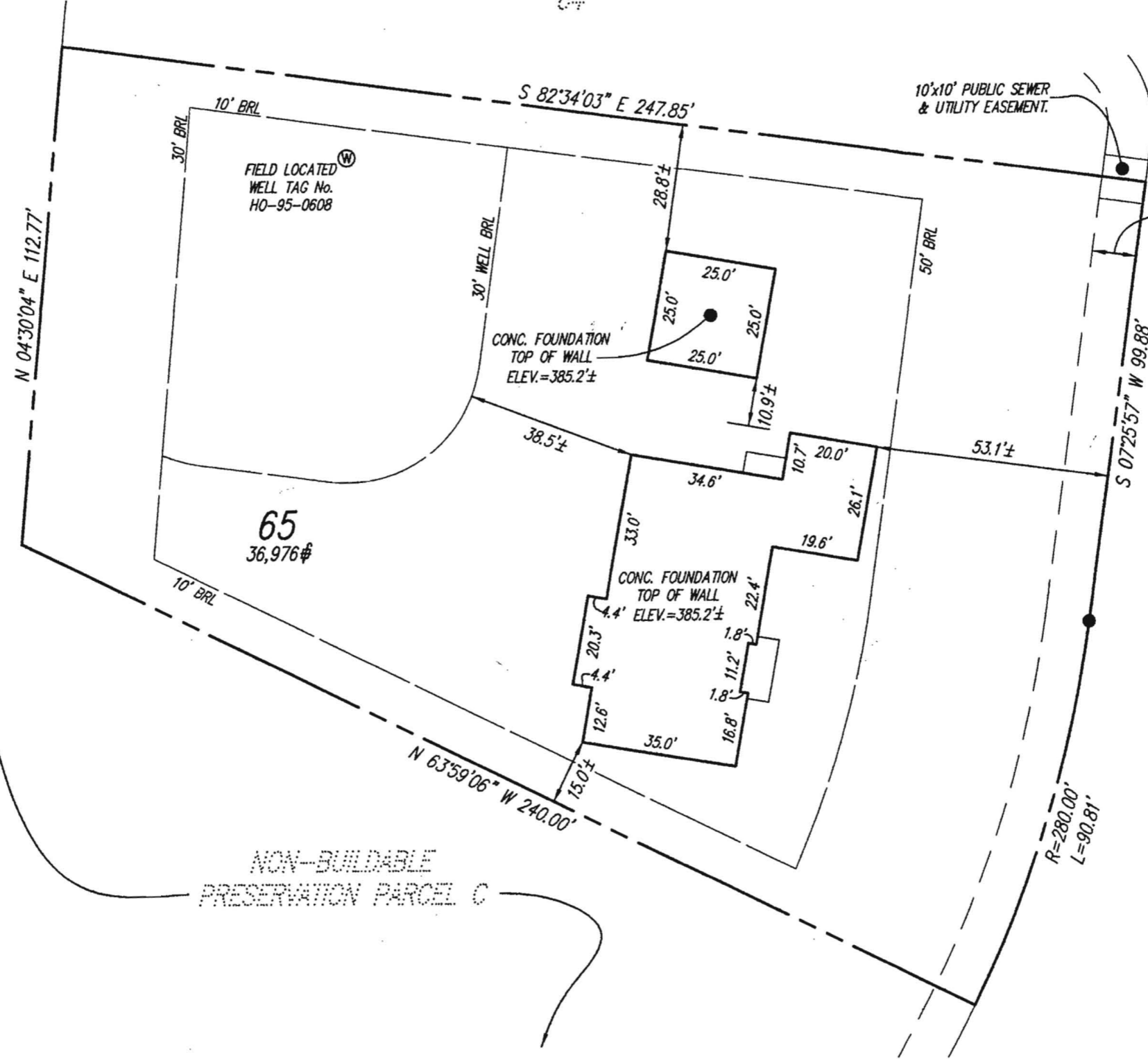
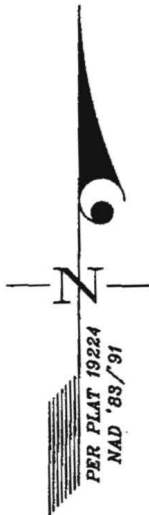

1/16/15  
Wall check  
approved  
-Kerr

HOLLY CREEK LANE  
(PUBLIC ACCESS PLACE) (40' R/W)

THAT TO THE BEST OF THE POSITION HAS BEEN ESTABLISHED

For Gutschick, Little or Thomas C. O'Connor, Professional Land Surveyor

THIS WALLCHECK IS VALID

NOTES:

THIS WALLCHECK WAS OPERATED WITHOUT THE BENEFIT OF A SURVEY FOR THE PURPOSE OF THE PROPERTY BOUNDARIES.