

# APPLICATION

PERCOLATION TESTING

A 516057

P \_\_\_\_\_

HOWARD COUNTY HEALTH DEPARTMENT  
BUREAU OF ENVIRONMENTAL HEALTH  
3525-H ELLICOTT MILLS DRIVE/ELLICOTT CITY, MARYLAND 21043  
TELEPHONE: 313-2640

DISTRICT \_\_\_\_\_

DATE 10/5/01

TO: THE COUNTY HEALTH OFFICER  
ELLICOTT CITY, MARYLAND

I HEREBY APPLY FOR THE NECESSARY TEST PRIOR TO APPLICATION FOR PERMIT TO CONSTRUCT (OR RECONSTRUCT) A SEWAGE DISPOSAL SYSTEM.

PROPERTY OWNER JOHN C BEWLEY, REVOCABLE TRUST

ADDRESS 15359 UNION CHAPEL RD.  
WOODBINE MD 21797 PHONE \_\_\_\_\_

AGENT OR PROSPECTIVE BUYER GRAYSON DEV. CO. LLC. c/o KOREN DEV. Co.

ADDRESS 815 CENTER PARK DR. STE 104  
COLUMBIA MD 21045 PHONE \_\_\_\_\_

PROPERTY LOCATION:

DIVISION BEWLEY PROPERTY LOT NO. 12

ROAD AND DESCRIPTION UNION CHAPEL RD

TAX MAP 14 PARCEL # 106

SIZE OF LOT ± 1 AC TYPE BLDG. SF. DWELLING  
(SINGLE FAMILY DWELLING OR COMMERCIAL)

THE SYSTEM INSTALLED UNDER THIS APPLICATION IS ACCEPTABLE ONLY UNTIL PUBLIC FACILITIES BECOME AVAILABLE. I FULLY UNDERSTAND THE

FEE CONNECTED WITH THE FILING OF THIS PERC TEST APPLICATION IS NON-REFUNDABLE UNDER ANY CIRCUMSTANCES. I ALSO AGREE TO

COMPLY WITH ALL M.O.S.H.A. REQUIREMENTS IN TESTING THIS LOT. David B. Yanny GRAYSON DEVELOPMENT  
DAVID B. YANNOY (SIGNATURE OF APPLICANT) COMPANY, LLC

APPROVED BY \_\_\_\_\_ FOR \_\_\_\_\_ DATE \_\_\_\_\_

DISAPPROVED BY \_\_\_\_\_ FOR \_\_\_\_\_ DATE \_\_\_\_\_

HOLD PENDING FURTHER TESTS \_\_\_\_\_

REASONS FOR REJECTION OR HOLDING Needs Wet Season Tests

PERCOLATION TEST PLAT/PRELIMINARY PLAT - TITLE OR I.D. # \_\_\_\_\_ DATE \_\_\_\_\_

SITE DEVELOPMENT PLAN/FINAL PLAT - TITLE OR I.D. # \_\_\_\_\_ DATE \_\_\_\_\_

# THIS IS NOT A PERMIT

516051

NOT TO SCALE

COUNTY #

SOIL PROFILE

128/143

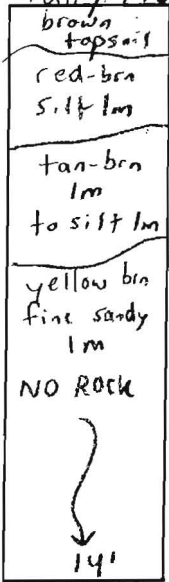

SOIL PROFILE

142/142A

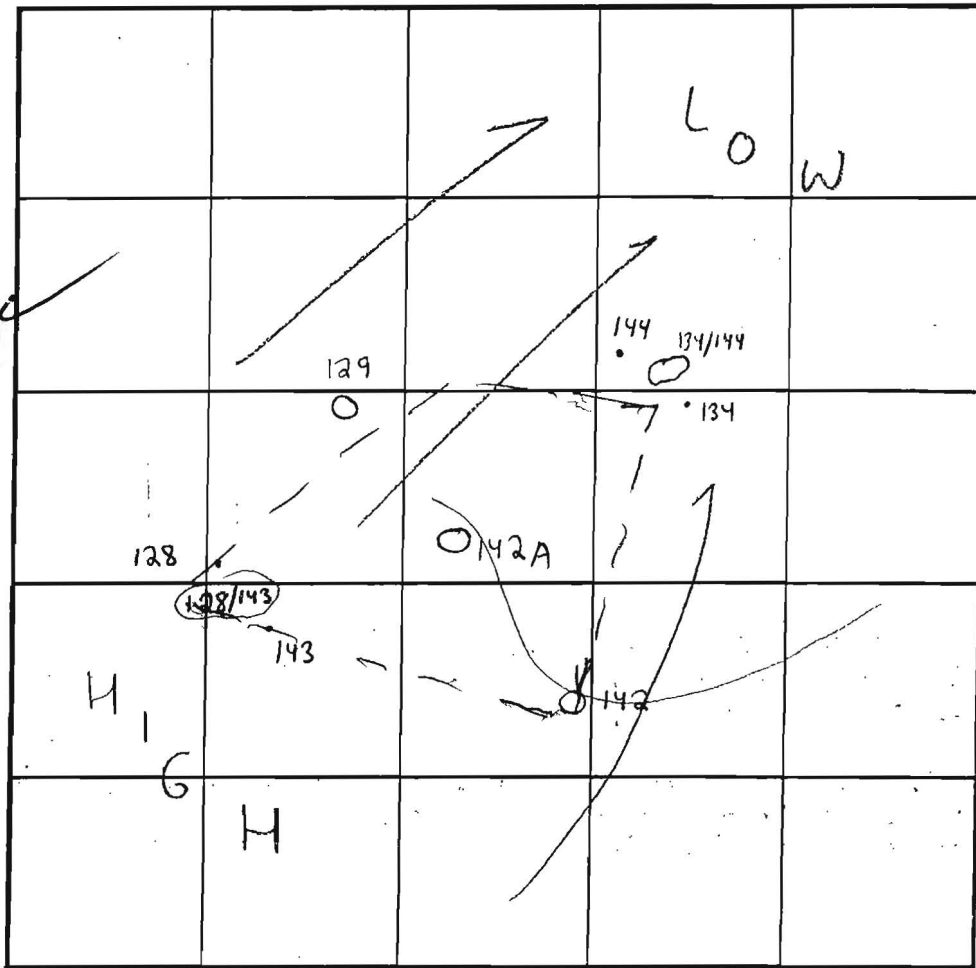
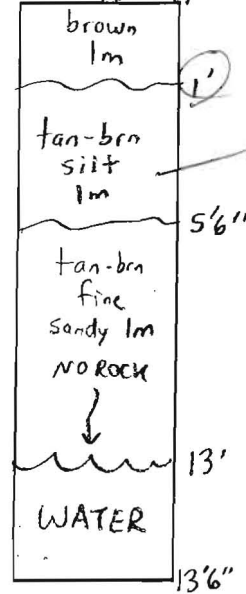

INDICATE NORTH - NAME ADJOINING ROADWAY AS BASE LINE.

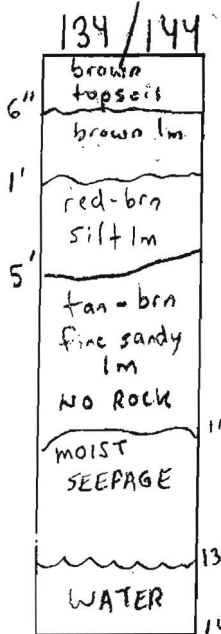
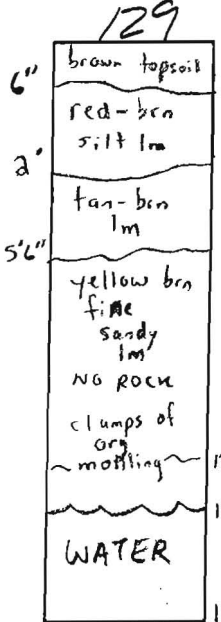

DATE	TEST NO.	DEPTH	PRE-WET		TEST - 1" DROP		TIME	
			START	STOP	START	STOP		
4/17/03	128/143	14' V	(VISUAL OK SEE SOIL PROFILE)				NA	OK
	129	5'6" T / 13'10" V	4:30pm	4:35pm	4:35pm	4:50pm	15min	OK
	134/144	5'9" T / 11'6" V	2:35pm	2:41pm	2:41pm	2:52pm	11min	OK
	142	13' V	(VISUAL OK SEE SOIL PROFILE)				NA	OK
	142A	5'6" T / 13' V	4:30pm	4:40pm	4:40pm	4:48pm	8min	OK

14' REMARKS Visual holes textured & picked w/ trowel, Holes consistent

TYPE OF SOIL Glenelg

TESTED BY FA/SRK

ALSO PRESENT Todd Parks = Backhoe

TRENCH DESIGN DATA: AVERAGE PERCOLATION TIME \_\_\_\_\_ TRENCH WIDTH 3'

INLET DEPTH 4.5 MAXIMUM BOTTOM DEPTH 6.5 SQ. FT./BEDROOM 210 ok

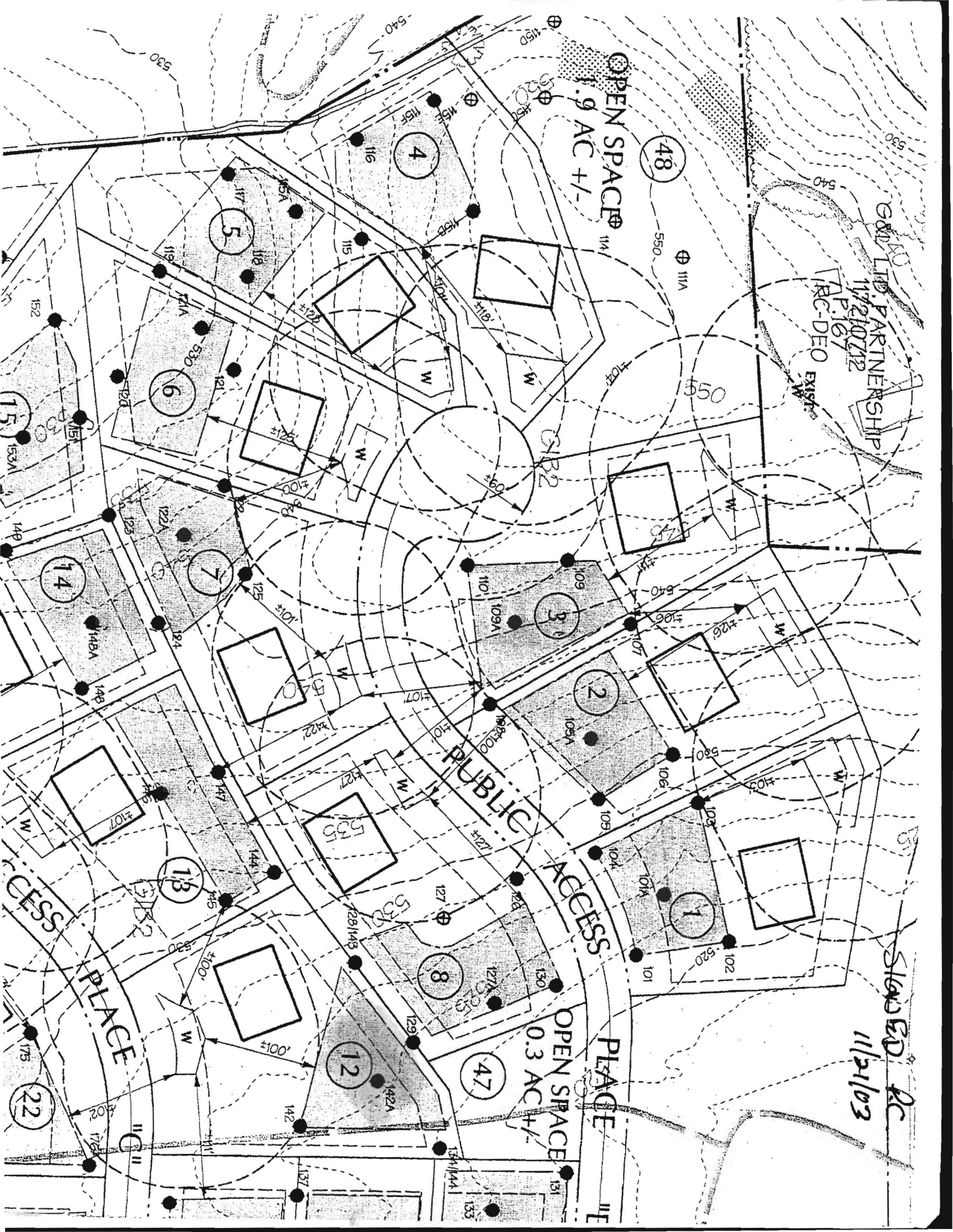

OPEN SPACE  
1.9 AC +/-

OPEN SPACE  
0.3 AC +/-

G&L LTD PARTNERSHIP  
112210712  
11210717  
RC-DEO EXIST

Sawtooth Place  
11/21/03

14

5

4

48

3

2

7

8

13

12

47

22

PUBLIC ACCESS PLACE

ACCESS PLACE

PLACE

Sawtooth Place