

Bureau of Environmental Health
 7178 Gateway Drive Columbia, MD 21046
 (410) 313-2640 Fax (410) 313-2648
 TDD (410) 313-2323 Toll Free 1-866-313-6300
 website: www.hchealth.org

Maura J. Rossman, M.D., Health Officer

RECEIPT DATE: 12/17/12 **ONSITE SEWAGE DISPOSAL SYSTEM** P 544449-G

INSTALLATION APPROVAL DATE: 3/5/2013 **PERMIT** A _____
CONSTRUCTION

PROPERTY ADDRESS: 2806 Bridal Wreath Court
 SUBDIVISION: Belle Haven Estates LOT: 12 TAX ID: 04-373766
 CONTRACTOR: K Hovnanian Homes EMAIL: Khov.com
 CONTRACTOR ADDRESS: 1802 Brightseat Road PHONE: 301-683-6268
 PROPERTY OWNER: K Hovnanian Homes EMAIL: _____
 OWNER ADDRESS: Same as above PHONE: _____

SEPTIC TANK SIZE (GALLONS): 2000
 PUMP CHAMBER CAPACITY (GALLONS): _____ PUMP SIZE: _____
 NUMBER OF BEDROOMS: 4 HOUSE SQ. FT. 3,486 APPLICATION RATE: 0.8
 DISTRIBUTION SYSTEM: GRAVITY FED LOW PRESSURE DOSED

TRENCHES:	LINEAR FEET REQUIRED: <u>24 155'</u>	INLET DEPTH: <u>75'</u>
	TRENCH WIDTH: <u>23'</u>	MAXIMUM BOTTOM DEPTH: <u>87'</u>
	MINIMUM SPACE BETWEEN TRENCHES: <u>10 9'</u>	EFFECTIVE AREA BEGINNING DEPTH: <u>45'</u>
LOCATION:	PER APPROVED SITE PLAN. SEWAGE DISPOSAL AREA AND BAT UNIT LOCATION MUST BE STAKED BY LICENSED SURVEYOR PRIOR TO PRE-CONSTRUCTION INSPECTION.	
NOTES:	Set septic tank per plan. Set distribution box per plan. Install 2 x 40' and 1 x 44' trenches on contour in southwest corner of septic reserve area. <u>39,51+65' Trenches -</u>	

ISSUED BY: Robert Bricker ISSUE DATE: 1/25/13 EXPIRATION DATE: 12/17/13

- NOTE: CONTRACTOR MUST SCHEDULE A PRE-CONSTRUCTION INSPECTION PRIOR TO BEGINNING ANY INSTALLATION
- NOTE: CONTRACTOR MUST SCHEDULE AN INSPECTION AND GAIN APPROVAL OF ALL COMPONENTS PRIOR TO COVERING
- NOTE: STONE MUST BE APPROVED BY HEALTH DEPARTMENT AND GRAVEL TICKET MUST BE AVAILABLE FOR REVIEW.
- NOTE: WATERTIGHT SEPTIC TANKS REQUIRED.
- NOTE: ALL PARTS OF SEPTIC SYSTEM SHALL BE AT LEAST 100 FEET DOWNGRADIENT FROM ANY WATER WELL
- NOTE: MANHOLE RISERS REQUIRED ON ALL SEPTIC TANKS AND PUMP CHAMBERS
- NOTE: AN ELECTRICAL PERMIT IS REQUIRED FOR INSTALLATION OF ANY ELECTRICAL COMPONENTS OF THE SYSTEM

NEITHER THE HOWARD COUNTY COUNCIL NOR THE HEALTH DEPARTMENT IS RESPONSIBLE FOR THE SUCCESSFUL OPERATION OF ANY SYSTEM.
 PERMITTEE RESPONSIBLE FOR OBTAINING FINAL APPROVAL ON THIS PERMIT.
 CALL 410-313-1771 TO SCHEDULE INSPECTIONS.

NOT TO SCALE

(30)

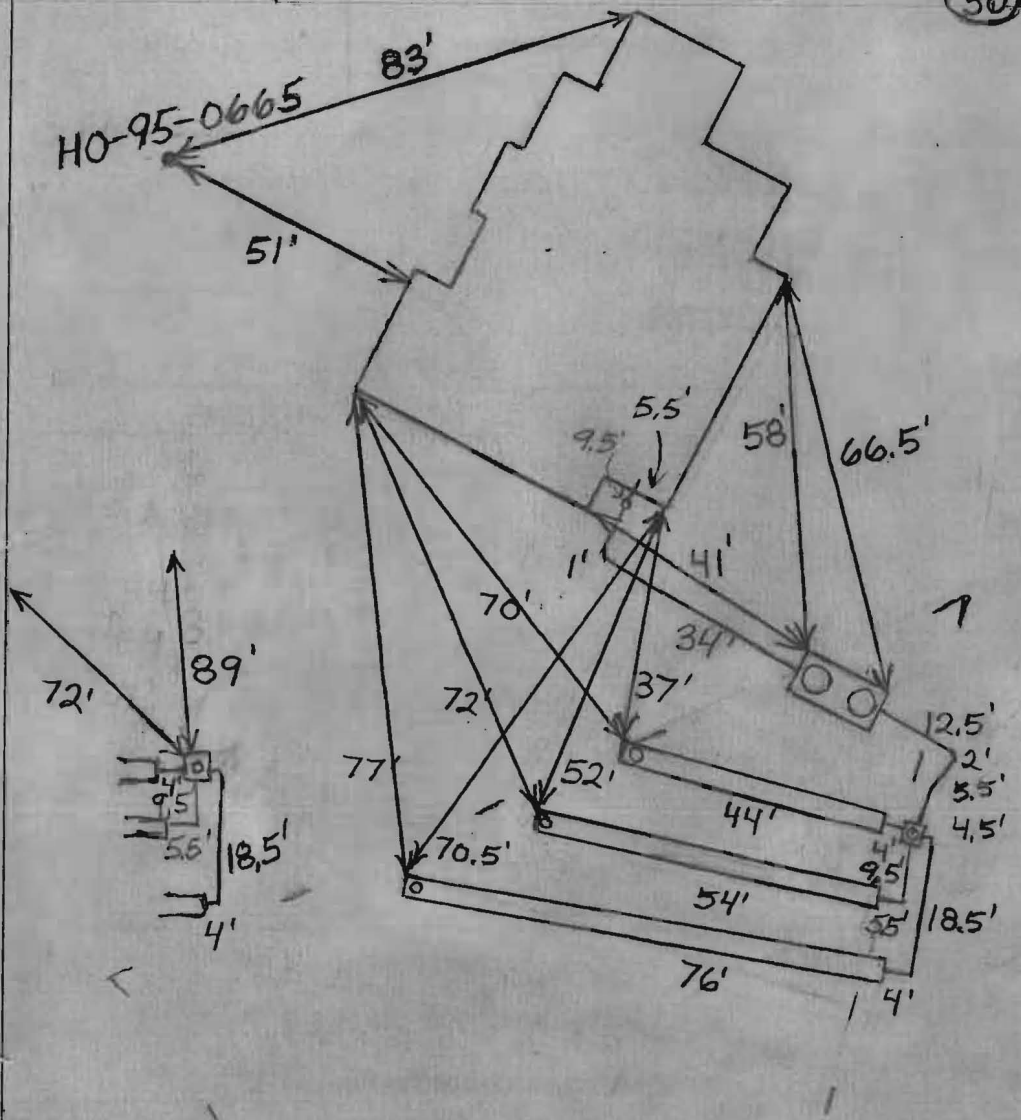

TRENCH/DRAINFIELD DATA

WIDTH INLET BOTTOM

3' 5' 7'

NUMBER OF TRENCHES 3

TOTAL LENGTH 174'

ABSORPTION AREA 522+Sidewall

DISTRIBUTION BOX LEVEL Levelers

DISTRIBUTION BOX BAFFLE Yes

DISTRIBUTION BOX PORT Yes

SEPTIC TANK DATA

SEPTIC TANK 1 LEVEL Yes

MANUFACTURER Mayer Bros.

CAPACITY 2000 GAL

SEAM LOC TOP

TANK LID DEPTH 0.5-1.5'

BAFFLES Yes

BAFFLE FILTER No

MANHOLE LOC Front+Rear

6" PORT LOC None

WATERTIGHT TEST No

SLOTTED Yes

DATE ON LID Dry

PUMP/SEPTIC TANK LEVEL N/A

MANUFACTURER

CAPACITY GAL

SEAM LOC

TANK LID DEPTH

BAFFLES

BAFFLE FILTER

MANHOLE LOC

6" PORT LOC

WATERTIGHT TEST

SLOTTED

DATE ON LID

PRE-CONSTRUCTION:

2/14/2013 Install a 39" 51' and 65' trench on contour as high as possible in the easement. O.K. to set the tank in the very top of the easement. (BB)

INSTALLATION: 2/26/2013 Tank set (BB)

2/27/13 No one working (KW)

3/1/2013 Working on trenches, No plumbing done (BB)

3/5/2013 System finished. O.K. to backfill. (BB)

FINAL INSPECTOR

B. Baker

DATE OF APPROVAL

3/5/2013