

LAYOUT 1/29/2013 AM
INSP 1 1/29/2013 (AM) INSP 3 _____
INSP 2 1/29/2013 (PM) INSP 5 _____

ISSUE DATE: 12/20/12

APPROVAL DATE: 3/4/2013

PERMIT SHARED SEPTIC SYSTEM

P 535954
A _____

Tax ID #03-351440
PUMP TANK AND SEWER LINE CONNECTION TO GRINDER PIT

HOWARD COUNTY HEALTH DEPARTMENT
BUREAU OF ENVIRONMENTAL HEALTH

Hatfields Equipment

IS PERMITTED TO INSTALL ALTER

ADDRESS: _____ PHONE NUMBER: _____

SUBDIVISION Riverwood II LOT NUMBER: 56

ADDRESS: 11040 Hunters View Road PROPERTY OWNER: Winchester Homes

NUMBER OF BEDROOMS: 4

HOUSE SERVED BY PUBLIC WATER? NO

LOCATION:	Install SHC with 2 cleanouts per plan.
NOTES:	This permit is limited to the installation of the house sewer line, the pump tank, and force main to sewer line connection and installation of the grinder pump, if applicable. The Howard County Bureau of Utilities must be contacted for scheduling of inspection of these items as well, at 410-313-4900.

PLANS APPROVED: Robert Bricker DATE: 11/1/12

PERMIT VOID AFTER 2 YEARS

1. CONTRACTOR IS RESPONSIBLE FOR SCHEDULING A PRE-CONSTRUCTION INSPECTION FOR ALL INSTALLATIONS.
2. ALL PARTS OF SEPTIC SYSTEM SHALL BE 100 FEET FROM ANY WATER WELL UNLESS SPECIFICALLY AUTHORIZED.
3. MANHOLE RISERS REQUIRED ON ALL SEPTIC TANKS AND PUMP CHAMBERS UNLESS SPECIFICALLY AUTHORIZED.
4. CONTRACTOR RESPONSIBLE FOR COMPLIANCE WITH APPLICABLE REGULATIONS, GUIDELINES AND THE TERMS OF THIS PERMIT.
5. NEITHER THE HOWARD COUNTY COUNCIL NOR THE HEALTH DEPARTMENT IS RESPONSIBLE FOR THE SUCCESSFUL OPERATION OF ANY SYSTEM.
6. PERMITTEE RESPONSIBLE FOR OBTAINING FINAL APPROVAL ON THIS PERMIT.

CALL 410-313-1771 FOR LAYOUT INSPECTION

NOT TO SCALE

30

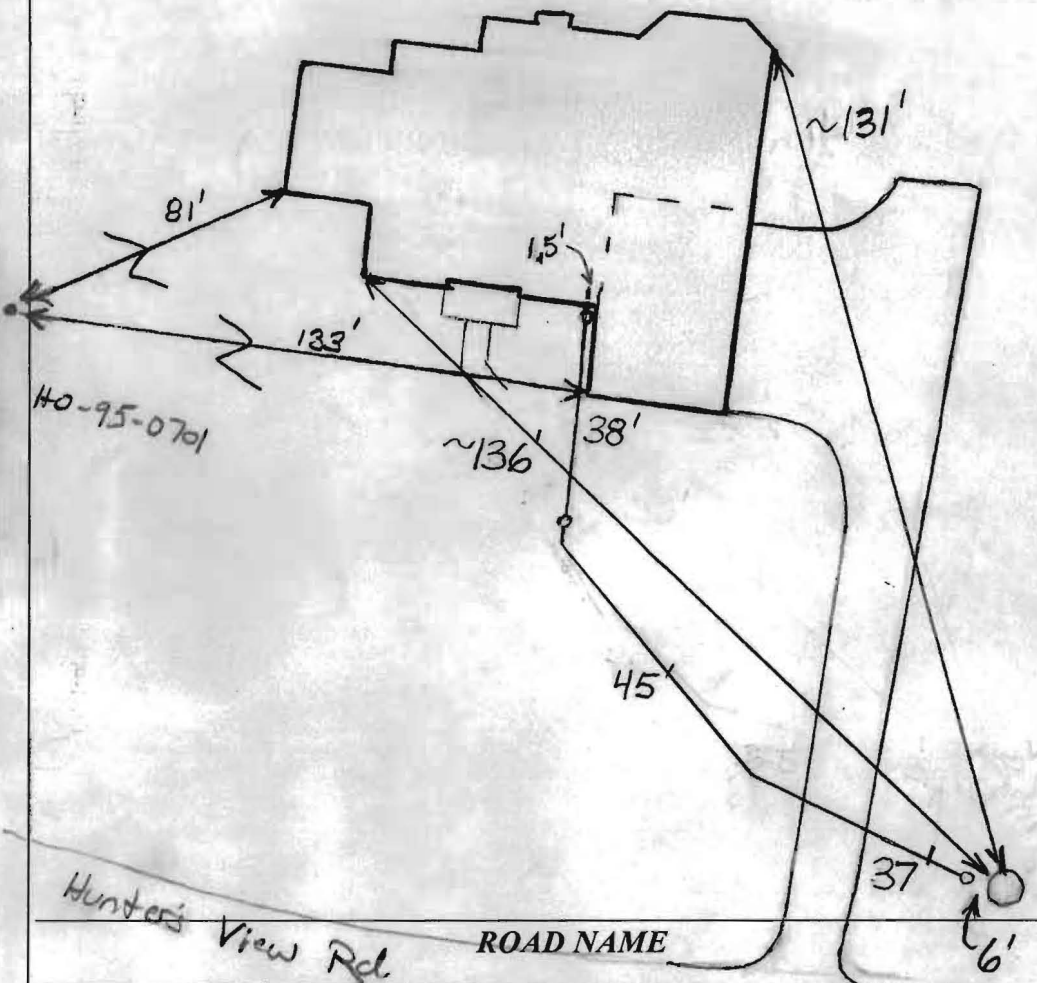

TRENCH/DRAINFIELD DATA		
WIDTH	INLET	BOTTOM
_____	_____	_____
NUMBER OF TRENCHES _____		
TOTAL LENGTH _____		
ABSORPTION AREA _____		
DISTRIBUTION BOX LEVEL _____		
DISTRIBUTION BOX BAFFLE _____		
DISTRIBUTION BOX PORT _____		

SEPTIC TANK DATA	
SEPTIC TANK 1 LEVEL _____	
MANUFACTURER	_____
CAPACITY	_____ GAL
SEAM LOC	_____
TANK LID DEPTH	_____
BAFFLES	_____
BAFFLE FILTER	_____
MANHOLE LOC	_____
6" PORT LOC	_____
WATERTIGHT TEST	_____
SLOTTED	_____
DATE ON LID	_____
PUMP/SEPTIC TANK LEVEL _____	
MANUFACTURER	_____
CAPACITY	_____ GAL
SEAM LOC	_____
TANK LID DEPTH	_____
BAFFLES	_____
BAFFLE FILTER	_____
MANHOLE LOC	_____
6" PORT LOC	_____
WATERTIGHT TEST	_____
SLOTTED	_____
DATE ON LID	_____

PRE-CONSTRUCTION:

INSTALLATION: 1/29/13 with full inspection book, no one could make it out for SAC inspection. Contractor wanted map. switched to first thing in the AM. (RW)

1/29/2013 Pipe not sleeved under driveway. House connection made. Need permission from utilities before approval. (BB)

FINAL INSPECTOR B. Baker DATE OF APPROVAL 3/4/2013

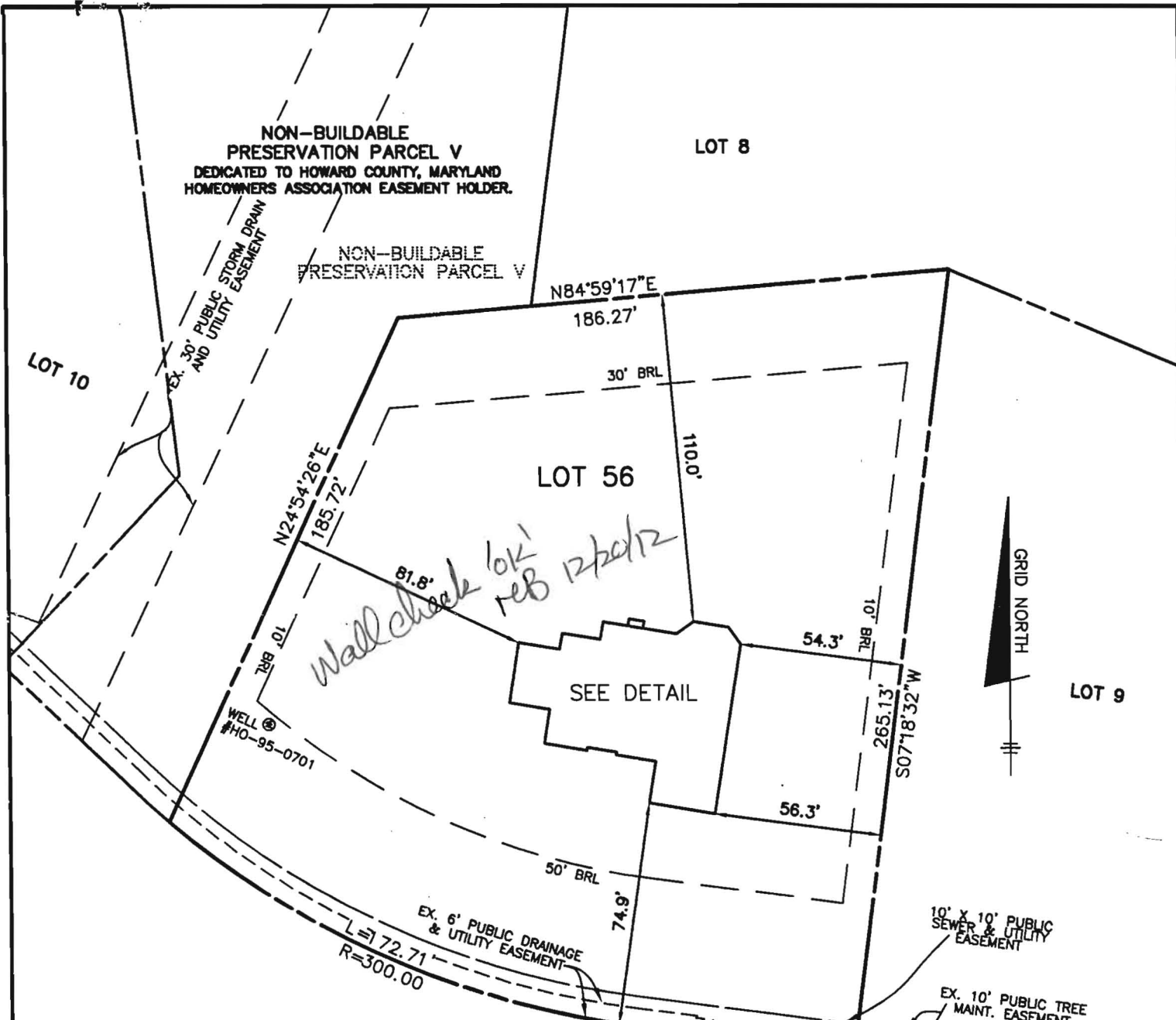

HUNTERS VIEW ROAD
 EX. PUBLIC ACCESS STREET
 (50' R/W)

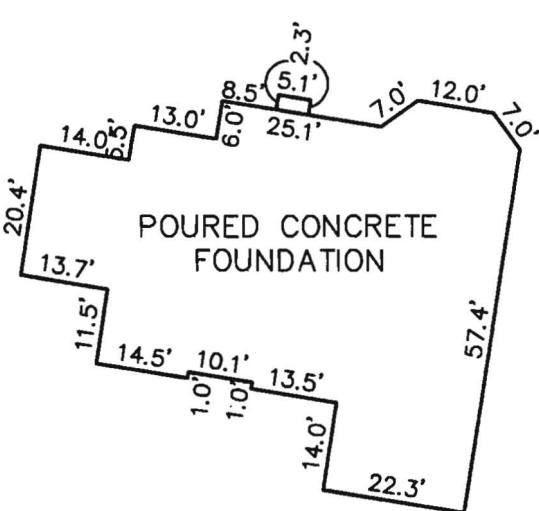

TOP OF FOUNDATION WALL ELEVATION = 468.9'
 OFFSET DIMENSIONS TO PROPERTY LINES ARE ± 0.1'

SURVEYOR'S CERTIFICATE

I HEREBY CERTIFY THAT THESE DOCUMENTS, WERE PREPARED BY ME OR UNDER MY RESPONSIBLE CHARGE, AND THAT I AM A DULY LICENSED PROFESSIONAL LAND SURVEYOR UNDER THE LAWS OF THE STATE OF MARYLAND, LICENSE NO. 21320, EXPIRATION DATE 1-7-2015 AND TO THE BEST OF MY PROFESSIONAL KNOWLEDGE, INFORMATION AND BELIEF THAT THE DIMENSIONS OF THE BUILDING WALLS SHOWN HEREON ARE CORRECT; THAT THEY ARE BASED ON A FIELD RUN SURVEY PERFORMED BY BENCHMARK ENGINEERING, INC. ON 12/12/12.

Donald A. Mason
 DONALD A. MASON
 PROFESSIONAL LAND SURVEYOR
 MD REG. No. 21320

FOR BENCHMARK ENGINEERING, INC.
 MD REG. No. 351

FEMA FIRM No. 240044 0027 C
 ZONE: X
 DATED: 04/02/97

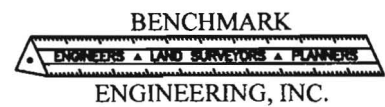

8480 BALTIMORE NATIONAL PIKE • SUITE 418
 ELLICOTT CITY, MARYLAND 21043
 phone: 410-465-6105 • fax: 410-465-6644
 www.bei-civilengineering.com

FIELD OBS. BY AIS&ML
 COMP. BY EWF

FOUNDATION DETAIL
 SCALE: 1" = 30'

WALL CHECK
RIVERWOOD
PHASE 2 LOTS 43 THRU 77
PLAT No. 19722
LOT No. 56

11040 HUNTERS VIEW ROAD
 THIRD ELECTION DISTRICT
 HOWARD COUNTY, MARYLAND
 SCALE: 1" = 50' DATE: 12/12/12

SAVE



HOWARD COUNTY HEALTH DEPARTMENT

35954

DATE 08 18 2011

P5

Received From

Winchester Homes, Inc

PHONE #

(301) 803 4800

6905 Rockledge Dr. Suite #800 Bethesda 20817

For

Septic Permits (18)

Riverwood Section #11

- CASH
- CHECK

NO.

22860

Seven thousand one hundred twenty eight Dollars

\$ 7128.00

Received By

L. Mitchell